



Defiance County, Ohio

06879 Evansport Road Suite D
Defiance, Ohio 43512
419-782-4781 (P)

2025 Program Year

Farm **351**
Tract **2863**

NOTES:

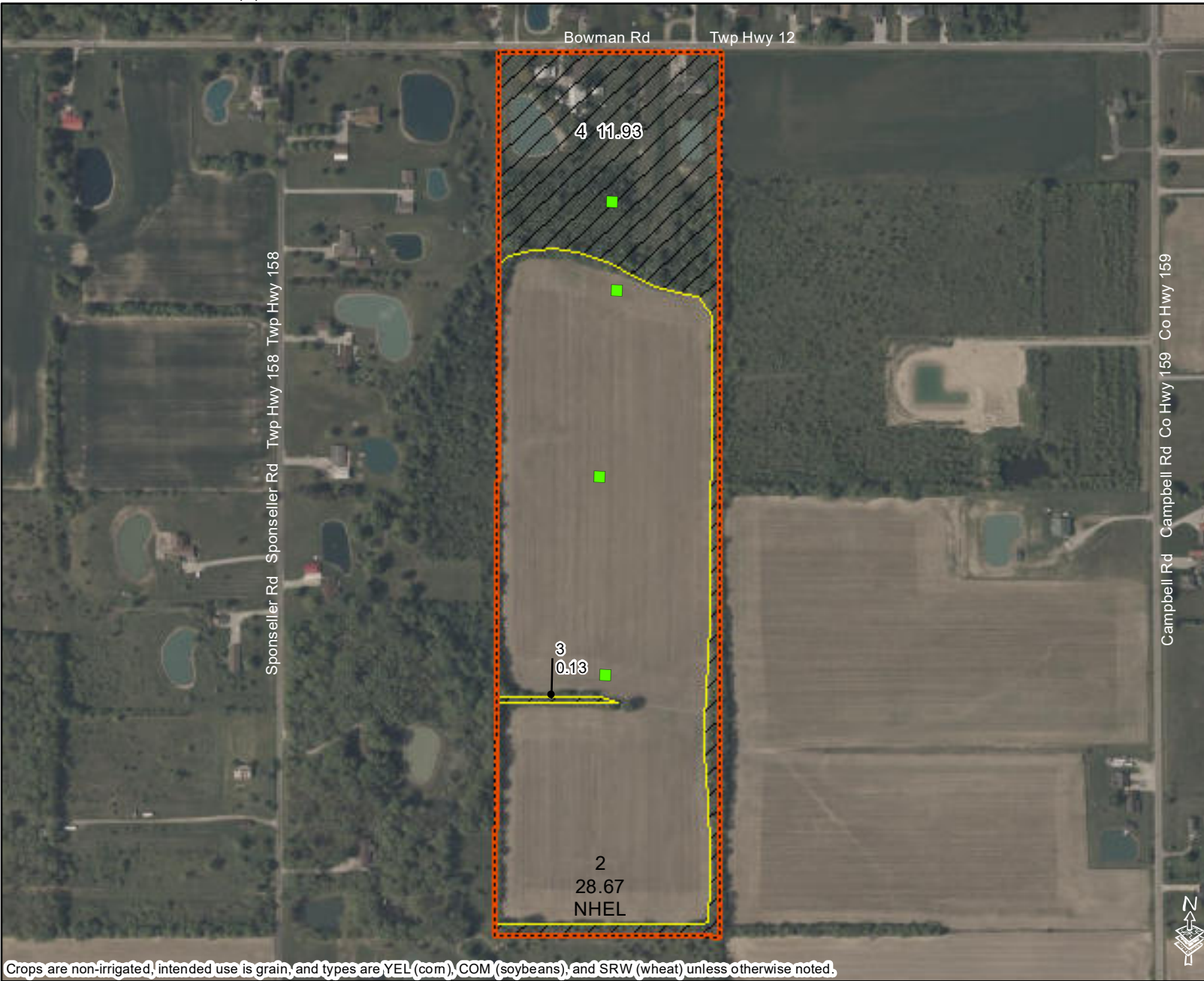

Crops are non-irrigated, intended use is grain, and types are YEL (corn), COM (soybeans), and SRW (wheat) unless otherwise noted.

Tract Cropland Total: 28.67 acres

1:5,197

United States Department of Agriculture (USDA) Farm Service Agency (FSA) maps are for FSA Program administration only. This map does not represent a legal survey or reflect actual ownership; rather it depicts the information provided directly from the producer and/or National Agricultural Imagery Program (NAIP) imagery. The producer accepts the data 'as is' and assumes all risks associated with its use. USDA-FSA assumes no responsibility for actual or consequential damage incurred as a result of any user's reliance on this data outside FSA Programs. Wetland identifiers do not represent the size, shape, or specific determination of the area. Refer to your original determination CPA-026 and attached maps for exact boundaries and determinations or contact USDA Natural Resources Conservation Service (NRCS).

Common Land Unit

- Non-Cropland
- CRP
- Cropland
- Tract Boundary

Wetland Determination Identifiers

- Restricted Use
- Limited Restrictions
- Exempt from Conservation Compliance Provisions

Map Created May 15, 2025



Defiance County, Ohio
06879 Evansport Road Suite D
Defiance, Ohio 43512
419-782-4781 (P)

2025 Program Year

Farm **5644**
Tract **2871**

NOTES:

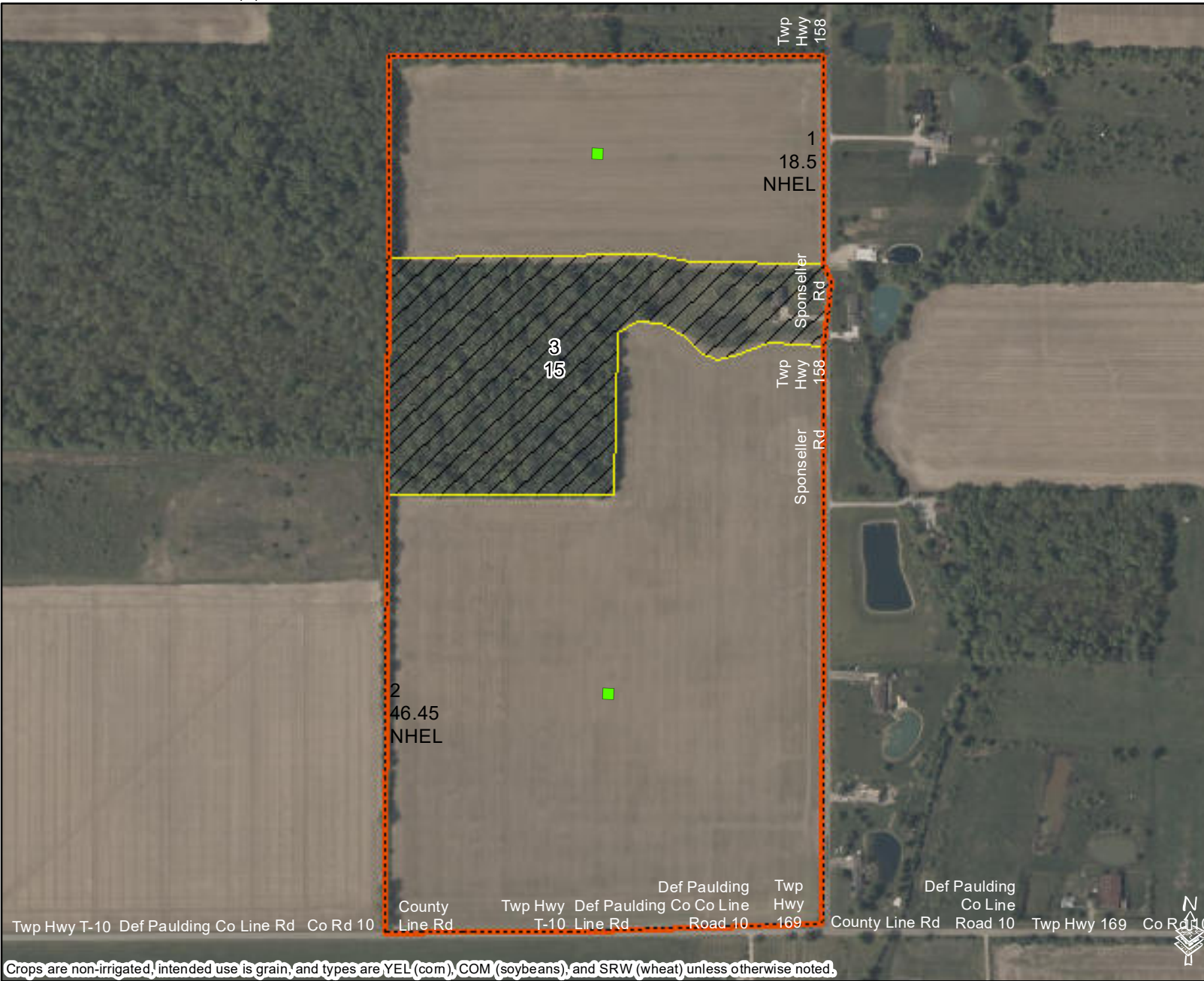

Crops are non-irrigated, intended use is grain, and types are YEL (corn), COM (soybeans), and SRW (wheat) unless otherwise noted.

Tract Cropland Total: 64.95 acres

1:5,239

United States Department of Agriculture (USDA) Farm Service Agency (FSA) maps are for FSA Program administration only. This map does not represent a legal survey or reflect actual ownership; rather it depicts the information provided directly from the producer and/or National Agricultural Imagery Program (NAIP) imagery. The producer accepts the data 'as is' and assumes all risks associated with its use. USDA-FSA assumes no responsibility for actual or consequential damage incurred as a result of any user's reliance on this data outside FSA Programs. Wetland identifiers do not represent the size, shape, or specific determination of the area. Refer to your original determination CPA-026 and attached maps for exact boundaries and determinations or contact USDA Natural Resources Conservation Service (NRCS).

Common Land Unit

- Non-Cropland
- Cropland
- CRP
- Tract Boundary

Wetland Determination Identifiers

- Restricted Use
- Limited Restrictions
- Exempt from Conservation Compliance Provisions

Map Created May 15, 2025



Defiance County, Ohio

06879 Evansport Road Suite D
Defiance, Ohio 43512
419-782-4781 (P)

2025 Program Year

Farm **9403**
Tract **14414**

NOTES:



Crops are non-irrigated, intended use is grain, and types are YEL (corn), COM (soybeans), and SRW (wheat) unless otherwise noted.

Tract Cropland Total: 29.90 acres

1:4,800

United States Department of Agriculture (USDA) Farm Service Agency (FSA) maps are for FSA Program administration only. This map does not represent a legal survey or reflect actual ownership; rather it depicts the information provided directly from the producer and/or National Agricultural Imagery Program (NAIP) imagery. The producer accepts the data 'as is' and assumes all risks associated with its use. USDA-FSA assumes no responsibility for actual or consequential damage incurred as a result of any user's reliance on this data outside FSA Programs. Wetland identifiers do not represent the size, shape, or specific determination of the area. Refer to your original determination CPA-026 and attached maps for exact boundaries and determinations or contact USDA Natural Resources Conservation Service (NRCS).

Common Land Unit

- Non-Cropland
- CRP
- Cropland
- Tract Boundary

Wetland Determination Identifiers

- Restricted Use
- Limited Restrictions
- Exempt from Conservation Compliance Provisions

Map Created May 15, 2025



United States
Department of
Agriculture

Paulding County, Ohio

Farm 8213

Tract 6733

Map Created February 05, 2026



Paulding County FSA Office
260 A Dooley Drive
Paulding, OH 45879
Phone: (419)399-3841
Fax: (855)841-6796

Common Land Unit

 CLU Boundary

CRP  Conservation
Reserve Program

Wetland Determination Identifiers

-  Restricted Use
-  Limited Restrictions
-  Exempt from Conservation
Compliance Provisions

All of the following are true
unless otherwise indicated:

All Crops=NI
All Crops=GR
Corn=YEL
Soybeans=COM
Wheat=SRW

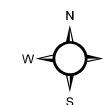

0 275 550
 Feet

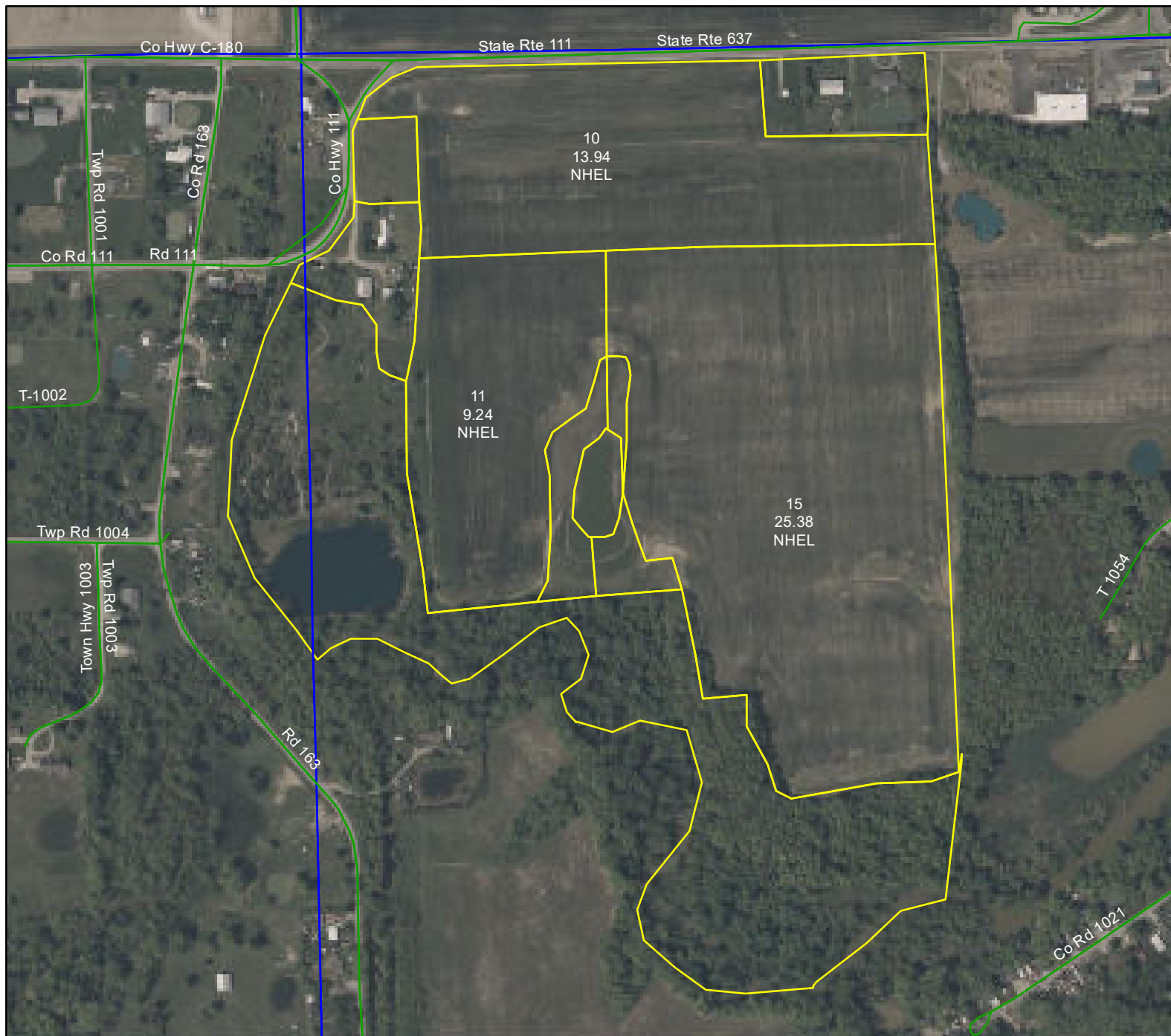

United States Department of Agriculture (USDA) Farm Service Agency (FSA) maps are for FSA Program administration only. This map does not represent a legal survey or reflect actual ownership; rather it depicts the information provided directly from the producer and/or National Agricultural Imagery Program (NAIP) imagery. The producer accepts the data 'as is' and assumes all risks associated with its use. USDA-FSA assumes no responsibility for actual or consequential damage incurred as a result of any user's reliance on this data outside FSA Programs. Wetland identifiers do not represent the size, shape, or specific determination of the area. Refer to your original determination (CPA-026 and attached maps) for exact boundaries and determinations or contact USDA Natural Resources Conservation Service (NRCS).



United States
Department of
Agriculture

Paulding County, Ohio

Farm 8213

Tract 8631

Map Created February 05, 2026



Paulding County FSA Office
260 A Dooley Drive
Paulding, OH 45879
Phone: (419)399-3841
Fax: (855)841-6796

Common Land Unit

 CLU Boundary

CRP  Conservation
Reserve Program

Wetland Determination Identifiers

-  Restricted Use
-  Limited Restrictions
-  Exempt from Conservation
Compliance Provisions

All of the following are true
unless otherwise indicated:

All Crops=NI
All Crops=GR
Corn=YEL
Soybeans=COM
Wheat=SRW

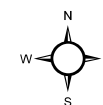

0 295 590
 Feet



United States Department of Agriculture (USDA) Farm Service Agency (FSA) maps are for FSA Program administration only. This map does not represent a legal survey or reflect actual ownership; rather it depicts the information provided directly from the producer and/or National Agricultural Imagery Program (NAIP) imagery. The producer accepts the data 'as is' and assumes all risks associated with its use. USDA-FSA assumes no responsibility for actual or consequential damage incurred as a result of any user's reliance on this data outside FSA Programs. Wetland identifiers do not represent the size, shape, or specific determination of the area. Refer to your original determination (CPA-026 and attached maps) for exact boundaries and determinations or contact USDA Natural Resources Conservation Service (NRCS).

OHIO
DEFIANCE

Form: FSA-156EZ

See Page 2 for non-discriminatory Statements.



United States Department of Agriculture
Farm Service Agency

Abbreviated 156 Farm Record

FARM : 9403

Prepared : 2/5/26 8:42 AM CST

Crop Year : 2026

Operator Name : _____
CRP Contract Number(s) : None
Recon ID : 39-039-2023-182
Transferred From : None
ARCPLC G//F Eligibility : Eligible

Farm Land Data

| Farmland | Cropland | DCP Cropland | WBP | EWP | WRP | GRP | Sugarcane | Farm Status | Number Of Tracts |
|--------------------|--------------------|------------------------|----------------|------|------|------|-----------|----------------------|------------------|
| 31.39 | 29.90 | 29.90 | 0.00 | 0.00 | 0.00 | 0.00 | 0.0 | Active | 1 |
| State Conservation | Other Conservation | Effective DCP Cropland | Double Cropped | | | CRP | MPL | DCP Ag.Rel. Activity | SOD |
| 0.00 | 0.00 | 29.90 | 0.00 | | | 0.00 | 0.00 | 0.00 | 0.00 |

Crop Election Choice

| ARC Individual | ARC County | Price Loss Coverage |
|----------------|--------------------|---------------------|
| None | WHEAT, CORN, SOYBN | None |

DCP Crop Data

| Crop Name | Base Acres | CCC-505 CRP Reduction Acres | PLC Yield | HIP |
|--------------|--------------|-----------------------------|-----------|-----|
| Wheat | 3.68 | 0.00 | 40 | |
| Corn | 8.82 | 0.00 | 119 | |
| Soybeans | 12.38 | 0.00 | 25 | |
| TOTAL | 24.88 | 0.00 | | |

NOTES

| |
|--|
| |
|--|

Tract Number : 14414

Description : SEC 16 DEFIANCE TWP CAMPBELL RD
FSA Physical Location : OHIO/DEFIANCE
ANSI Physical Location : OHIO/DEFIANCE
BIA Unit Range Number :
CRP Contract Number(s) : None
HEL Status : NHEL: No agricultural commodity planted on undetermined fields
Wetland Status : Wetland determinations not complete
WL Violations : None
Owners : _____
Other Producers : None
Recon ID : 39-039-2023-181

Tract Land Data

| Farm Land | Cropland | DCP Cropland | WBP | EWP | WRP | GRP | Sugarcane |
|-----------|----------|--------------|------|------|------|------|-----------|
| 31.39 | 29.90 | 29.90 | 0.00 | 0.00 | 0.00 | 0.00 | 0.0 |



Abbreviated 156 Farm Record

Tract 14414 Continued ...

| State Conservation | Other Conservation | Effective DCP Cropland | Double Cropped | CRP | MPL | DCP Ag. Rel Activity | SOD |
|--------------------|--------------------|------------------------|----------------|------|------|----------------------|------|
| 0.00 | 0.00 | 29.90 | 0.00 | 0.00 | 0.00 | 0.00 | 0.00 |

DCP Crop Data

| Crop Name | Base Acres | CCC-505 CRP Reduction Acres | PLC Yield |
|--------------|--------------|-----------------------------|-----------|
| Wheat | 3.68 | 0.00 | 40 |
| Corn | 8.82 | 0.00 | 119 |
| Soybeans | 12.38 | 0.00 | 25 |
| TOTAL | 24.88 | 0.00 | |

NOTES

| |
|--|
| |
|--|

In accordance with Federal civil rights law and U.S. Department of Agriculture (USDA) civil rights regulations and policies, the USDA, its Agencies, offices, and employees, and institutions participating in or administering USDA programs are prohibited from discriminating based on race, color, national origin, religion, sex, disability, age, marital status, family/parental status, income derived from a public assistance program, political beliefs, or reprisal or retaliation for prior civil rights activity, in any program or activity conducted or funded by USDA (not all bases apply to all programs). Remedies and complaint filing deadlines vary by program or incident.

Persons with disabilities who require alternative means of communication for program information (e.g., Braille, large print, audiotape, American Sign Language, etc.) should contact the State or Local Agency that administers the program or contact USDA through the Telecommunications Relay Service at 711 (voice and TTY). Additionally, program information may be made available in languages other than English.

To file a program discrimination complaint, complete the USDA Program Discrimination Complaint Form, AD-3027, found online at [How to File a Program Discrimination Complaint](#) and at any USDA office or write a letter addressed to USDA and provide in the letter all of the information requested in the form. To request a copy of the complaint form, call (866) 632-9992. Submit your completed form or letter to USDA by: (1) Mail: U.S. Department of Agriculture Office of the Assistant Secretary for Civil Rights, 1400 Independence Avenue, SW Washington, D.C. 20250-9410; (2) Fax: (202) 690-7442; or (3) Email: program.intake@usda.gov. USDA is an equal opportunity provider, employer, and lender.



United States
Department of
Agriculture

Paulding County, Ohio

Farm 8213

Tract 6718

Map Created February 05, 2026



Paulding County FSA Office
260 A Dooley Drive
Paulding, OH 45879
Phone: (419)399-3841
Fax: (855)841-6796

Common Land Unit

 CLU Boundary

CRP  Conservation
Reserve Program

Wetland Determination Identifiers

-  Restricted Use
-  Limited Restrictions
-  Exempt from Conservation
Compliance Provisions

All of the following are true
unless otherwise indicated:

All Crops=NI
All Crops=GR
Corn=YEL
Soybeans=COM
Wheat=SRW

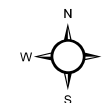

0 240 480
 Feet

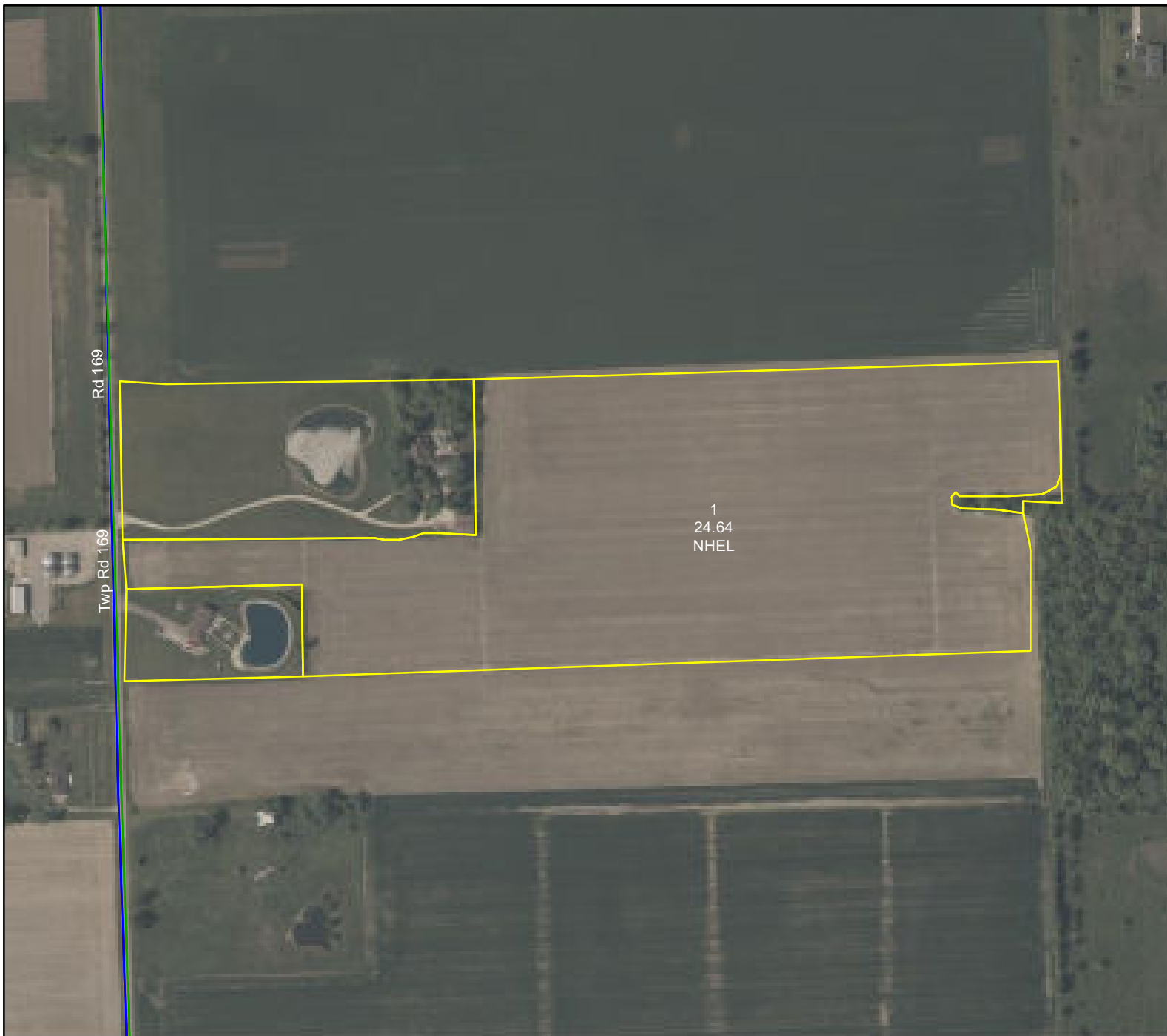

United States Department of Agriculture (USDA) Farm Service Agency (FSA) maps are for FSA Program administration only. This map does not represent a legal survey or reflect actual ownership; rather it depicts the information provided directly from the producer and/or National Agricultural Imagery Program (NAIP) imagery. The producer accepts the data 'as is' and assumes all risks associated with its use. USDA-FSA assumes no responsibility for actual or consequential damage incurred as a result of any user's reliance on this data outside FSA Programs. Wetland identifiers do not represent the size, shape, or specific determination of the area. Refer to your original determination (CPA-026 and attached maps) for exact boundaries and determinations or contact USDA Natural Resources Conservation Service (NRCS).

OHIO
PAULDING

Form: FSA-156EZ

See Page 6 for non-discriminatory Statements.



United States Department of Agriculture
Farm Service Agency

Abbreviated 156 Farm Record

FARM : 8213

Prepared : 2/5/26 8:43 AM CST

Crop Year : 2026

Operator Name : _____
CRP Contract Number(s) : None
Recon ID : 39-125-2021-61
Transferred From : None
ARCPLC G//F Eligibility : Eligible

Farm Land Data

| Farmland | Cropland | DCP Cropland | WBP | EWP | WRP | GRP | Sugarcane | Farm Status | Number Of Tracts |
|--------------------|--------------------|------------------------|----------------|------|------|------|-----------|----------------------|------------------|
| 231.25 | 178.69 | 178.69 | 0.00 | 0.00 | 0.00 | 0.00 | 0.0 | Active | 6 |
| State Conservation | Other Conservation | Effective DCP Cropland | Double Cropped | | | CRP | MPL | DCP Ag.Rel. Activity | SOD |
| 0.00 | 0.00 | 178.69 | 0.00 | | | 0.00 | 0.00 | 0.00 | 0.00 |

Crop Election Choice

| ARC Individual | ARC County | Price Loss Coverage |
|----------------|--------------------|---------------------|
| None | WHEAT, CORN, SOYBN | None |

DCP Crop Data

| Crop Name | Base Acres | CCC-505 CRP Reduction Acres | PLC Yield | HIP |
|--------------|---------------|-----------------------------|-----------|-----|
| Wheat | 14.74 | 0.00 | 45 | |
| Corn | 30.20 | 0.00 | 97 | |
| Soybeans | 68.23 | 0.00 | 28 | |
| TOTAL | 113.17 | 0.00 | | |

NOTES

| |
|--|
| |
|--|

Tract Number : 6153

Description : AUGLAIZE SEC 21
FSA Physical Location : OHIO/PAULDING
ANSI Physical Location : OHIO/PAULDING
BIA Unit Range Number :
CRP Contract Number(s) : None
HEL Status : NHEL: No agricultural commodity planted on undetermined fields
Wetland Status : Wetland determinations not complete
WL Violations : None
Owners : _____
Other Producers : None
Recon ID : None

Tract Land Data

| Farm Land | Cropland | DCP Cropland | WBP | EWP | WRP | GRP | Sugarcane |
|-----------|----------|--------------|------|------|------|------|-----------|
| 18.78 | 13.23 | 13.23 | 0.00 | 0.00 | 0.00 | 0.00 | 0.0 |



Abbreviated 156 Farm Record

Tract 6153 Continued ...

| State Conservation | Other Conservation | Effective DCP Cropland | Double Cropped | CRP | MPL | DCP Ag. Rel Activity | SOD |
|--------------------|--------------------|------------------------|----------------|------|------|----------------------|------|
| 0.00 | 0.00 | 13.23 | 0.00 | 0.00 | 0.00 | 0.00 | 0.00 |

DCP Crop Data

| Crop Name | Base Acres | CCC-505 CRP Reduction Acres | PLC Yield |
|--------------|-------------|-----------------------------|-----------|
| Wheat | 1.15 | 0.00 | 45 |
| Corn | 1.96 | 0.00 | 97 |
| Soybeans | 4.92 | 0.00 | 28 |
| TOTAL | 8.03 | 0.00 | |

NOTES

| |
|--|
| |
|--|

Tract Number : 6718

Description : AUGLAIZE SEC 21
FSA Physical Location : OHIO/PAULDING
ANSI Physical Location : OHIO/PAULDING
BIA Unit Range Number :
CRP Contract Number(s) : None
HEL Status : NHEL: No agricultural commodity planted on undetermined fields
Wetland Status : Wetland determinations not complete
WL Violations : None
Owners :
Other Producers : None
Recon ID : None

Tract Land Data

| Farm Land | Cropland | DCP Cropland | WBP | EWP | WRP | GRP | Sugarcane |
|--------------------|--------------------|------------------------|----------------|------|------|----------------------|-----------|
| 33.82 | 24.64 | 24.64 | 0.00 | 0.00 | 0.00 | 0.00 | 0.0 |
| State Conservation | Other Conservation | Effective DCP Cropland | Double Cropped | CRP | MPL | DCP Ag. Rel Activity | SOD |
| 0.00 | 0.00 | 24.64 | 0.00 | 0.00 | 0.00 | 0.00 | 0.00 |

DCP Crop Data

| Crop Name | Base Acres | CCC-505 CRP Reduction Acres | PLC Yield |
|--------------|--------------|-----------------------------|-----------|
| Wheat | 2.14 | 0.00 | 45 |
| Corn | 3.64 | 0.00 | 97 |
| Soybeans | 9.17 | 0.00 | 28 |
| TOTAL | 14.95 | 0.00 | |

Abbreviated 156 Farm Record

Tract 6718 Continued ...

NOTES

Tract Number : 6733

Description : AUGLAIZE SEC 30
FSA Physical Location : OHIO/PAULDING
ANSI Physical Location : OHIO/PAULDING
BIA Unit Range Number :
CRP Contract Number(s) : None
HEL Status : NHEL: No agricultural commodity planted on undetermined fields
Wetland Status : Wetland determinations not complete
WL Violations : None
Owners : _____
Other Producers : None
Recon ID : None

Tract Land Data

| Farm Land | Cropland | DCP Cropland | WBP | EWP | WRP | GRP | Sugarcane |
|--------------------|--------------------|------------------------|----------------|------|------|----------------------|-----------|
| 78.18 | 48.56 | 48.56 | 0.00 | 0.00 | 0.00 | 0.00 | 0.0 |
| State Conservation | Other Conservation | Effective DCP Cropland | Double Cropped | CRP | MPL | DCP Ag. Rel Activity | SOD |
| 0.00 | 0.00 | 48.56 | 0.00 | 0.00 | 0.00 | 0.00 | 0.00 |

DCP Crop Data

| Crop Name | Base Acres | CCC-505 CRP Reduction Acres | PLC Yield |
|--------------|--------------|-----------------------------|-----------|
| Wheat | 4.49 | 0.00 | 45 |
| Corn | 7.64 | 0.00 | 97 |
| Soybeans | 19.24 | 0.00 | 28 |
| TOTAL | 31.37 | 0.00 | |

NOTES

Tract Number :

Description :
FSA Physical Location
ANSI Physical Location
BIA Unit Range Number
CRP Contract Number(s)
HEL Status
Wetland Status
WL Violations

Abbreviated 156 Farm Record

Tract Continued ...

Owners :
Other Producers
Recon ID

Tract Land Data

| Farm Land | Cropland | DCP Cropland | WBP | EWP | WRP | GRP | Sugarcane |
|--------------------|--------------------|------------------------|----------------|-----|-----|----------------------|-----------|
| | | | | | | | |
| State Conservation | Other Conservation | Effective DCP Cropland | Double Cropped | CRP | MPL | DCP Ag. Rel Activity | SOD |
| | | | | | | | |

DCP Crop Data

| Crop Name | Base Acres | CCC-505 CRP Reduction Acres | PLC Yield |
|-----------|------------|-----------------------------|-----------|
| | | | |
| | | | |
| | | | |

TOTAL

NOTES

| |
|--|
| |
|--|

Tract Number : 8631

Description : AUGLAIZE SEC 20
FSA Physical Location : OHIO/PAULDING
ANSI Physical Location : OHIO/PAULDING
BIA Unit Range Number :
CRP Contract Number(s) : None
HEL Status : NHEL: No agricultural commodity planted on undetermined fields
Wetland Status : Wetland determinations not complete
WL Violations : None
Owners :
Other Producers : None
Recon ID : 39-125-2012-138

Tract Land Data

| Farm Land | Cropland | DCP Cropland | WBP | EWP | WRP | GRP | Sugarcane |
|--------------------|--------------------|------------------------|----------------|------|------|----------------------|-----------|
| 75.90 | 74.81 | 74.81 | 0.00 | 0.00 | 0.00 | 0.00 | 0.0 |
| State Conservation | Other Conservation | Effective DCP Cropland | Double Cropped | CRP | MPL | DCP Ag. Rel Activity | SOD |
| 0.00 | 0.00 | 74.81 | 0.00 | 0.00 | 0.00 | 0.00 | 0.00 |

Abbreviated 156 Farm Record

DCP Crop Data

Tract 8631 Continued ...

| Crop Name | Base Acres | CCC-505 CRP Reduction Acres | PLC Yield |
|-----------|------------|-----------------------------|-----------|
| Wheat | 6.50 | 0.00 | 45 |
| Corn | 11.06 | 0.00 | 97 |
| Soybeans | 27.82 | 0.00 | 28 |
| TOTAL | 45.38 | 0.00 | |

NOTES

Tract Number :

Description :

FSA Physical Location

ANSI Physical Location

BIA Unit Range Number

CRP Contract Number(s)

HEL Status

Wetland Status

WL Violations

Owners

Other Producers

Recon ID

Tract Land Data

| Farm Land | Cropland | DCP Cropland | WBP | EWP | WRP | GRP | Sugarcane |
|--------------------|--------------------|------------------------|----------------|-----|-----|----------------------|-----------|
| | | | | | | | |
| State Conservation | Other Conservation | Effective DCP Cropland | Double Cropped | CRP | MPL | DCP Ag. Rel Activity | SOD |
| | | | | | | | |

DCP Crop Data

| Crop Name | Base Acres | CCC-505 CRP Reduction Acres | PLC Yield |
|-----------|------------|-----------------------------|-----------|
| | | | |
| | | | |
| TOTAL | | | |

NOTES

OHIO
PAULDING

Form: FSA-156EZ



United States Department of Agriculture
Farm Service Agency

Abbreviated 156 Farm Record

FARM : 8213

Prepared : 2/5/26 8:43 AM CST

Crop Year : 2026

In accordance with Federal civil rights law and U.S. Department of Agriculture (USDA) civil rights regulations and policies, the USDA, its Agencies, offices, and employees, and institutions participating in or administering USDA programs are prohibited from discriminating based on race, color, national origin, religion, sex, disability, age, marital status, family/parental status, income derived from a public assistance program, political beliefs, or reprisal or retaliation for prior civil rights activity, in any program or activity conducted or funded by USDA (not all bases apply to all programs). Remedies and complaint filing deadlines vary by program or incident.

Persons with disabilities who require alternative means of communication for program information (e.g., Braille, large print, audiotape, American Sign Language, etc.) should contact the State or Local Agency that administers the program or contact USDA through the Telecommunications Relay Service at 711 (voice and TTY). Additionally, program information may be made available in languages other than English.

To file a program discrimination complaint, complete the USDA Program Discrimination Complaint Form, AD-3027, found online at [How to File a Program Discrimination Complaint](#) and at any USDA office or write a letter addressed to USDA and provide in the letter all of the information requested in the form. To request a copy of the complaint form, call (866) 632-9992. Submit your completed form or letter to USDA by: (1) Mail: U.S. Department of Agriculture Office of the Assistant Secretary for Civil Rights, 1400 Independence Avenue, SW Washington, D.C. 20250-9410; (2) Fax: (202) 690-7442; or (3) Email: program.intake@usda.gov. USDA is an equal opportunity provider, employer, and lender.

OHIO
DEFIANCE

Form: FSA-156EZ

See Page 2 for non-discriminatory Statements.



United States Department of Agriculture
Farm Service Agency

Abbreviated 156 Farm Record

FARM : 351

Prepared : 2/5/26 8:42 AM CST

Crop Year : 2026

Operator Name : _____

CRP Contract Number(s) : None

Recon ID : None

Transferred From : None

ARCPLC G//F Eligibility : Eligible

Farm Land Data

| Farmland | Cropland | DCP Cropland | WBP | EWP | WRP | GRP | Sugarcane | Farm Status | Number Of Tracts |
|--------------------|--------------------|------------------------|----------------|------|------|------|-----------|----------------------|------------------|
| 40.73 | 28.67 | 28.67 | 0.00 | 0.00 | 0.00 | 0.00 | 0.0 | Active | 1 |
| State Conservation | Other Conservation | Effective DCP Cropland | Double Cropped | | | CRP | MPL | DCP Ag.Rel. Activity | SOD |
| 0.00 | 0.00 | 28.67 | 0.00 | | | 0.00 | 0.00 | 0.00 | 0.00 |

Crop Election Choice

| ARC Individual | ARC County | Price Loss Coverage |
|----------------|------------|---------------------|
| None | WHEAT | None |

DCP Crop Data

| Crop Name | Base Acres | CCC-505 CRP Reduction Acres | PLC Yield | HIP |
|-----------|------------|-----------------------------|-----------|-----|
| Wheat | 5.80 | 0.00 | 32 | |

TOTAL **5.80** **0.00**

NOTES

Tract Number : 2863

Description : SEC 16 ON BOWMAN RD DEFIANCE TWP

FSA Physical Location : OHIO/DEFIANCE

ANSI Physical Location : OHIO/DEFIANCE

BIA Unit Range Number :

CRP Contract Number(s) : None

HEL Status : NHEL: No agricultural commodity planted on undetermined fields

Wetland Status : Wetland determinations not complete

WL Violations : None

Owners : _____

Other Producers : None

Recon ID : None

Tract Land Data

| Farm Land | Cropland | DCP Cropland | WBP | EWP | WRP | GRP | Sugarcane |
|-----------|----------|--------------|------|------|------|------|-----------|
| 40.73 | 28.67 | 28.67 | 0.00 | 0.00 | 0.00 | 0.00 | 0.0 |

OHIO
DEFIANCE
Form: FSA-156EZ



United States Department of Agriculture
Farm Service Agency

Abbreviated 156 Farm Record

FARM : 351
Prepared : 2/5/26 8:42 AM CST
Crop Year : 2026

Tract 2863 Continued ...

| State Conservation | Other Conservation | Effective DCP Cropland | Double Cropped | CRP | MPL | DCP Ag. Rel Activity | SOD |
|--------------------|--------------------|------------------------|----------------|------|------|----------------------|------|
| 0.00 | 0.00 | 28.67 | 0.00 | 0.00 | 0.00 | 0.00 | 0.00 |

DCP Crop Data

| Crop Name | Base Acres | CCC-505 CRP Reduction Acres | PLC Yield |
|--------------|-------------|-----------------------------|-----------|
| Wheat | 5.80 | 0.00 | 32 |
| TOTAL | 5.80 | 0.00 | |

NOTES

In accordance with Federal civil rights law and U.S. Department of Agriculture (USDA) civil rights regulations and policies, the USDA, its Agencies, offices, and employees, and institutions participating in or administering USDA programs are prohibited from discriminating based on race, color, national origin, religion, sex, disability, age, marital status, family/parental status, income derived from a public assistance program, political beliefs, or reprisal or retaliation for prior civil rights activity, in any program or activity conducted or funded by USDA (not all bases apply to all programs). Remedies and complaint filing deadlines vary by program or incident.

Persons with disabilities who require alternative means of communication for program information (e.g., Braille, large print, audiotape, American Sign Language, etc.) should contact the State or Local Agency that administers the program or contact USDA through the Telecommunications Relay Service at 711 (voice and TTY). Additionally, program information may be made available in languages other than English.

To file a program discrimination complaint, complete the USDA Program Discrimination Complaint Form, AD-3027, found online at [How to File a Program Discrimination Complaint](#) and at any USDA office or write a letter addressed to USDA and provide in the letter all of the information requested in the form. To request a copy of the complaint form, call (866) 632-9992. Submit your completed form or letter to USDA by: (1) Mail: U.S. Department of Agriculture Office of the Assistant Secretary for Civil Rights, 1400 Independence Avenue, SW Washington, D.C. 20250-9410; (2) Fax: (202) 690-7442; or (3) Email: program.intake@usda.gov. USDA is an equal opportunity provider, employer, and lender.

OHIO
DEFIANCE

Form: FSA-156EZ

See Page 2 for non-discriminatory Statements.



United States Department of Agriculture
Farm Service Agency

Abbreviated 156 Farm Record

FARM : 5644

Prepared : 2/5/26 8:42 AM CST

Crop Year : 2026

Operator Name : _____
CRP Contract Number(s) : None
Recon ID : None
Transferred From : None
ARCPLC G//F Eligibility : Eligible

Farm Land Data

| Farmland | Cropland | DCP Cropland | WBP | EWP | WRP | GRP | Sugarcane | Farm Status | Number Of Tracts |
|--------------------|--------------------|------------------------|------|----------------|------|------|-----------|----------------------|------------------|
| 79.95 | 64.95 | 64.95 | 0.00 | 0.00 | 0.00 | 0.00 | 0.0 | Active | 1 |
| State Conservation | Other Conservation | Effective DCP Cropland | | Double Cropped | | CRP | MPL | DCP Ag.Rel. Activity | SOD |
| 0.00 | 0.00 | 64.95 | | 0.00 | | 0.00 | 0.00 | 0.00 | 0.00 |

Crop Election Choice

| ARC Individual | ARC County | Price Loss Coverage |
|----------------|--------------------|---------------------|
| None | WHEAT, CORN, SOYBN | None |

DCP Crop Data

| Crop Name | Base Acres | CCC-505 CRP Reduction Acres | PLC Yield | HIP |
|-----------|------------|-----------------------------|-----------|-----|
| Wheat | 3.36 | 0.00 | 40 | |
| Corn | 11.45 | 0.00 | 87 | |
| Soybeans | 40.49 | 0.00 | 25 | 0 |
| TOTAL | 55.30 | 0.00 | | |

NOTES

| |
|--|
| |
|--|

Tract Number : 2871

Description : M-8 2C SEC 16 SPONSELLER&CO LINE #10 DEFIANCE TWP
FSA Physical Location : OHIO/DEFIANCE
ANSI Physical Location : OHIO/DEFIANCE
BIA Unit Range Number :
CRP Contract Number(s) : None
HEL Status : NHEL: No agricultural commodity planted on undetermined fields
Wetland Status : Wetland determinations not complete
WL Violations : None
Owners : _____
Other Producers : None
Recon ID : None

Tract Land Data

| Farm Land | Cropland | DCP Cropland | WBP | EWP | WRP | GRP | Sugarcane |
|-----------|----------|--------------|------|------|------|------|-----------|
| 79.95 | 64.95 | 64.95 | 0.00 | 0.00 | 0.00 | 0.00 | 0.0 |



Abbreviated 156 Farm Record

Tract 2871 Continued ...

| State Conservation | Other Conservation | Effective DCP Cropland | Double Cropped | CRP | MPL | DCP Ag. Rel Activity | SOD |
|--------------------|--------------------|------------------------|----------------|------|------|----------------------|------|
| 0.00 | 0.00 | 64.95 | 0.00 | 0.00 | 0.00 | 0.00 | 0.00 |

DCP Crop Data

| Crop Name | Base Acres | CCC-505 CRP Reduction Acres | PLC Yield |
|--------------|--------------|-----------------------------|-----------|
| Wheat | 3.36 | 0.00 | 40 |
| Corn | 11.45 | 0.00 | 87 |
| Soybeans | 40.49 | 0.00 | 25 |
| TOTAL | 55.30 | 0.00 | |

NOTES

In accordance with Federal civil rights law and U.S. Department of Agriculture (USDA) civil rights regulations and policies, the USDA, its Agencies, offices, and employees, and institutions participating in or administering USDA programs are prohibited from discriminating based on race, color, national origin, religion, sex, disability, age, marital status, family/parental status, income derived from a public assistance program, political beliefs, or reprisal or retaliation for prior civil rights activity, in any program or activity conducted or funded by USDA (not all bases apply to all programs). Remedies and complaint filing deadlines vary by program or incident.

Persons with disabilities who require alternative means of communication for program information (e.g., Braille, large print, audiotope, American Sign Language, etc.) should contact the State or Local Agency that administers the program or contact USDA through the Telecommunications Relay Service at 711 (voice and TTY). Additionally, program information may be made available in languages other than English.

To file a program discrimination complaint, complete the USDA Program Discrimination Complaint Form, AD-3027, found online at [How to File a Program Discrimination Complaint](#) and at any USDA office or write a letter addressed to USDA and provide in the letter all of the information requested in the form. To request a copy of the complaint form, call (866) 632-9992. Submit your completed form or letter to USDA by: (1) Mail: U.S. Department of Agriculture Office of the Assistant Secretary for Civil Rights, 1400 Independence Avenue, SW Washington, D.C. 20250-9410; (2) Fax: (202) 690-7442; or (3) Email: program.intake@usda.gov. USDA is an equal opportunity provider, employer, and lender.