



Description
47.456 Acres

Situated in the Southwest quarter of Section 36, Town 4 North, Range 6 East, Flat Rock Township, Henry County, Ohio, being part of the north half of the southwest quarter as described deed recorded in Official Record 328, Page 2864 and being more particularly described as follows;

Beginning at the northwest corner of the southwest quarter of said Section 26, being a pony spike found;

Thence along the north line of said southwest quarter, S.89°36'36"E., a distance 1325.74 feet to a iron pipe found at the southeast corner of the southwest quarter of the northwest quarter, passing a ½" iron pin found at 35.15 feet;

Thence continuing along the north line of said southwest quarter, S.89°34'35"E., a distance 451.69 feet to a pk nail found in the centerline of State Route 108, passing a ½" iron pin found at 396.55 feet, passing a ½" iron pin found at 396.37 feet;

Thence running along said centerline of State Route 108 on the following five (5) courses and distances:

1. on a curve to the left having a radius of 1385.89 feet (chord bearing S.24°06'44"W., a chord distance of 81.81 feet having a delta angle of 3°22'57") with an arc distance of 81.82 feet to a mag nail set;
2. on a curve to the left having a radius of 2154.81 feet (chord bearing S.17°08'26"W., a chord distance of 399.65 feet having a delta angle of 10°38'31") with an arc distance of 400.23 feet to a mag nail set;
3. S.14°28'27"W., a distance of 387.06 feet to a mag nail set;
4. on a curve to the right having a radius of 2864.79 feet (chord bearing S.17°08'26"W., a chord distance of 399.65 feet having a delta angle of 7°59'58") with an arc distance of 399.98 feet to a mag nail set;
5. on a curve to the right having a radius of 1432.39 feet (chord bearing S.25°20'48"W., a chord distance of 115.37 feet having a delta angle of 4°36'58") with an arc distance of 115.41 feet to a mag nail set;

Thence on the south line of the north half of said southwest quarter, N.89°27'25"W., a distance of 1351.69 feet to a railroad spike found at the southwest corner of said north half, passing a 5/8" iron pin set at 50.54 feet;

Thence along the west line of said southwest quarter, N.00°27'17"W., a distance of 1317.08 feet to the Principal Point of Beginning;

Containing 47.456 acres, more or less and being subject to all legal highways, rights-of-way, easements, restrictions, covenants, and/or conditions of record.

The above description based on a survey prepared by Michael L. Howbert, Registered Professional Surveyor No. 7959, in February of 2026. The basis of bearing is based on Ohio North State Plane Grid, NAD 83, Adjustment 2011. Survey filed in Survey Volume 41, Page 48.



Michael L. Howbert
Michael L. Howbert, P.S.



Description
32.684 Acres

Situated in the Southwest quarter of Section 36, Town 4 North, Range 6 East, Flat Rock Township, Henry County, Ohio, being part of the north half of the southwest quarter as described deed recorded in Official Record 328, Page 2864 and being more particularly described as follows;

Beginning at the northeast corner of the southwest quarter of said Section 26, being a 5/8" iron pin found;

Thence along the east line of said southwest quarter, S.00°12'29"E., a distance 1324.44 feet to a 5/8" iron pin set at the southeast corner of the north half of the southwest quarter;

Thence on the south line of the north half of said southwest quarter, N.89°27'25"W., a distance of 1289.25 feet to a mag nail set in the centerline of State Route 108, passing a 5/8" iron pin set at 1213.41 feet;

Thence running along said centerline of State Route 108 on the following five (5) courses and distances:

1. on a curve to the left having a radius of 1432.39 feet (chord bearing N.25°20'48"E., a chord distance of 115.37 feet having a delta angle of 4°36'58") with an arc distance of 115.41 feet to a mag nail set;
2. on a curve to the left having a radius of 2864.79 feet (chord bearing N.17°08'26"E., a chord distance of 399.65 feet having a delta angle of 7°59'58") with an arc distance of 399.98 feet to a mag nail set;
3. N.14°28'27"E., a distance of 387.06 feet to a mag nail set;
4. on a curve to the right having a radius of 2154.81 feet (chord bearing N.17°08'26"E., a chord distance of 399.65 feet having a delta angle of 10°38'31") with an arc distance of 400.23 feet to a mag nail set;
5. on a curve to the right having a radius of 1385.89 feet (chord bearing N.24°06'44"E., a chord distance of 81.81 feet having a delta angle of 3°22'57") with an arc distance of 81.82 feet to a mag nail set;

Thence along the north line of said southwest quarter, S.89°39'04"E., a distance 869.23 feet to the Principal Point of Beginning, passing a 1/2" iron pin found at 44.25 feet;

Containing 32.684 acres, more or less and being subject to all legal highways, rights-of-way, easements, restrictions, covenants, and/or conditions of record.

The above description based on a survey prepared by Michael L. Howbert, Registered Professional Surveyor No. 7959, in February of 2026. The basis of bearing is based on Ohio North State Plane Grid, NAD 83, Adjustment 2011. Survey filed in Survey Volume 41, Page 48.



Michael L. Howbert
Michael L. Howbert, P.S.

**PLAT OF SURVEY
FOR
JADWISIAK**

SITUATED IN:
THE SW. 1/4, SECTION 36
TOWN 4 N. RANGE 6 E.,
FLAT ROCK TOWNSHIP,
HENRY COUNTY, OHIO

NOTES:

FOUND MONUMENTATION IN GOOD CONDITION
UNLESS OTHERWISE NOTED.
DATA SOURCES INCLUDE DOCUMENTS CITED.
SURVEY 37-61 NIESE #8727
SURVEY 17-189 ASICHEMEIER #5922
SURVEY 17-201 ASICHEMEIER #5922
SURVEY 17-135 ASICHEMEIER #5922
SURVEY 30-004 EIS #7758

A TITLE SEARCH IS RECOMMENDED TO DETERMINE
EASEMENTS, RESTRICTIONS, AND/OR OTHER
ENCUMBRANCES AFFECTING THE PROPERTY
SHOWN HEREON.

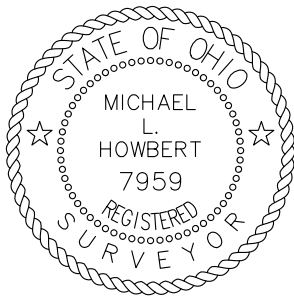

THIS PLAT IS BASED ON AN ACTUAL FIELD SURVEY.

Michael L. Howbert

MICHAEL L. HOWBERT
REGISTERED PROFESSIONAL
SURVEYOR NO. 7959 IN OHIO
FEBRUARY 19, 2026



DATE: 2/1/26	REV.:
CLIENT: JADWISIAK	SCALE: 1" = 200'
JOB #: 021-02-26	CHK:

FILE: JADWISIAK_1_26DWG

HENRY COUNTY SURVEY
VOLUME 41, PAGE 48

COUNTY ROAD 14
(40' R/W)

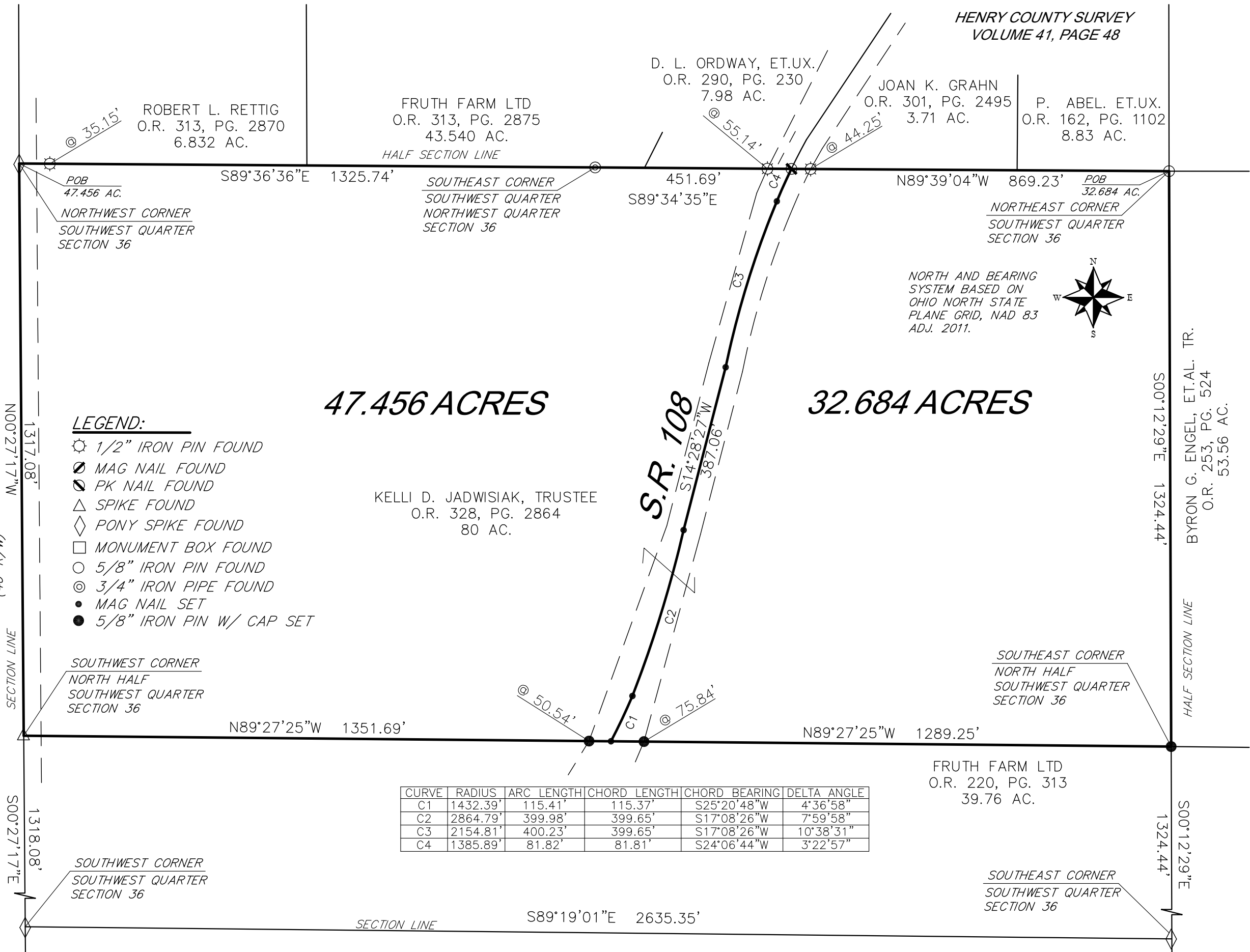

LEGEND:

- ⊙ 1/2" IRON PIN FOUND
- ⊘ MAG NAIL FOUND
- ⊖ PK NAIL FOUND
- △ SPIKE FOUND
- ◇ PONY SPIKE FOUND
- MONUMENT BOX FOUND
- 5/8" IRON PIN FOUND
- ⊙ 3/4" IRON PIPE FOUND
- MAG NAIL SET
- 5/8" IRON PIN W/ CAP SET

CURVE	RADIUS	ARC LENGTH	CHORD LENGTH	CHORD BEARING	DELTA ANGLE
C1	1432.39'	115.41'	115.37'	S25°20'48"W	4°36'58"
C2	2864.79'	399.98'	399.65'	S17°08'26"W	7°59'58"
C3	2154.81'	400.23'	399.65'	S17°08'26"W	10°38'31"
C4	1385.89'	81.82'	81.81'	S24°06'44"W	3°22'57"

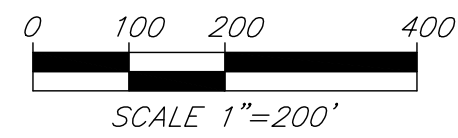

PLAT OF SURVEY FOR JADWISIAK

SITUATED IN:
THE NE. 1/4, SECTION 36
TOWN 4 N. RANGE 6 E.,
FLAT ROCK TOWNSHIP,
HENRY COUNTY, OHIO



THIS PLAT IS BASED ON AN ACTUAL FIELD SURVEY.

Michael L. Howbert
MICHAEL L. HOWBERT
REGISTERED PROFESSIONAL
SURVEYOR NO. 7959 IN OHIO
FEBRUARY 19, 2026

HOWBERT SURVEYING LLC
8477 MERICLE ROAD
FORT JENNINGS, OHIO 45844
419-863-0289

DATE: 2/1/26 REV.:
CLIENT: JADWISIAK SCALE: 1" = 200'
JOB #: 021-02-26 CHK:

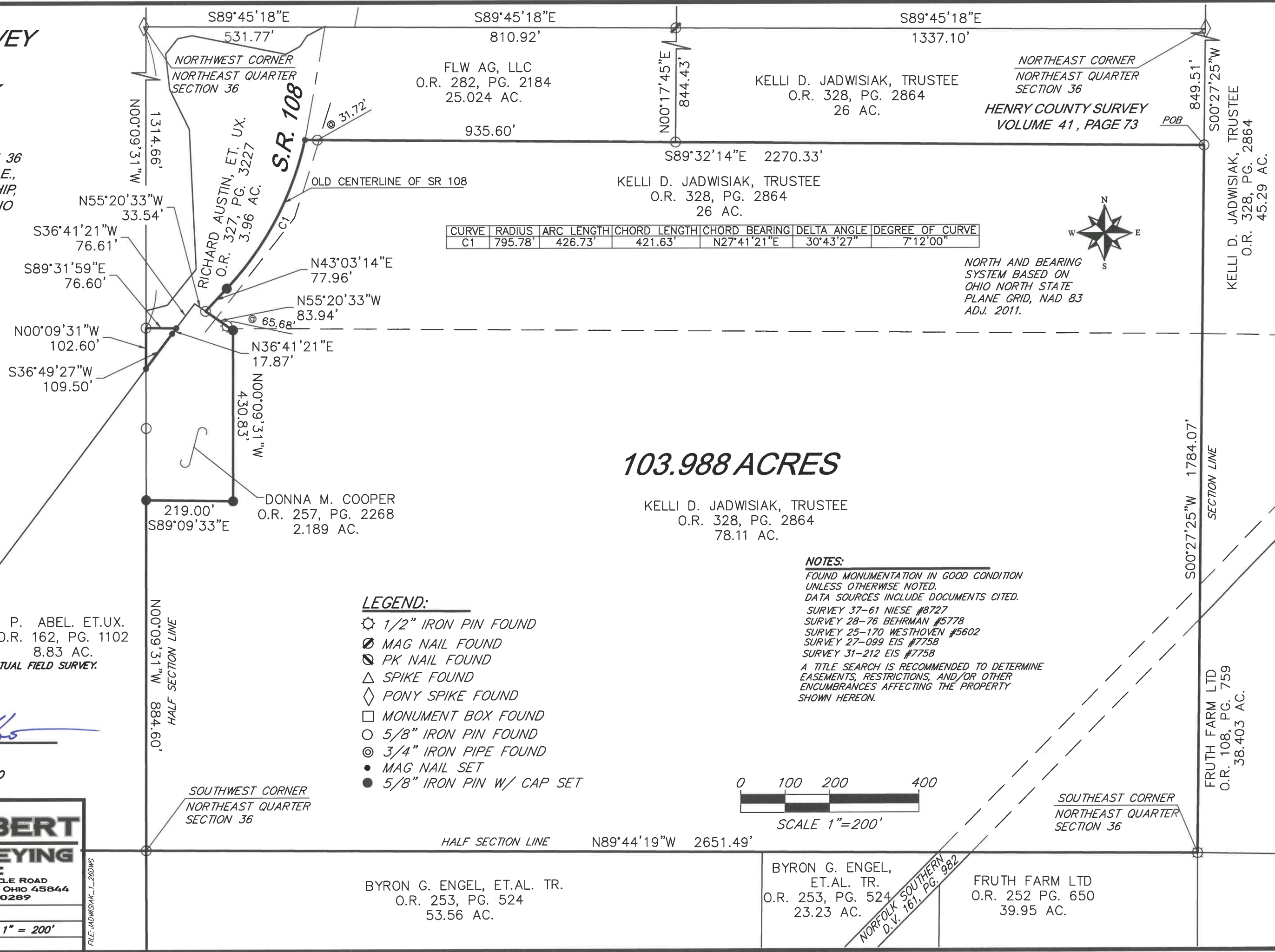

CURVE	RADIUS	ARC LENGTH	CHORD LENGTH	CHORD BEARING	DELTA ANGLE	DEGREE OF CURVE
C1	795.78'	426.73'	421.63'	N27°41'21"E	30°43'27"	7°12'00"

103.988 ACRES

KELLI D. JADWISIAK, TRUSTEE
O.R. 328, PG. 2864
78.11 AC.

BYRON G. ENGEL, ET.AL. TR.
O.R. 253, PG. 524
53.56 AC.

BYRON G. ENGEL,
ET.AL. TR.
O.R. 253, PG. 524
23.23 AC.

FRUTH FARM LTD
O.R. 252 PG. 650
39.95 AC.

SECTION LINE
S00°27'25"W 1784.07'

FRUTH FARM LTD
O.R. 108, PG. 759
38.403 AC.

KELLI D. JADWISIAK, TRUSTEE
O.R. 328, PG. 2864
45.29 AC.

NORTH AND BEARING SYSTEM BASED ON OHIO NORTH STATE PLANE GRID, NAD 83 ADJ. 2011.

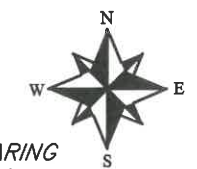

FILE: JADWISIAK_1_26DWG



Description
103.988 Acres

Situated in the Northeast quarter of Section 36, Town 4 North, Range 6 East, Flat Rock Township, Henry County, Ohio, being part of the south half of the northeast quarter and part of the south 26 acres of the north half of said northeast quarter as described deed recorded in Official Record 328, Page 2864 and being more particularly described as follows;

Commencing at the northeast corner of the northeast quarter of said Section 26, being a pony spike found;

Thence along the east line of said northeast quarter, S.00°27'25"W., a distance 849.51 feet to a 5/8" iron pin found being the *Principal Point of Beginning*;

Thence continuing along the east line of said northeast quarter, S.00°27'25"W., a distance 1784.07 feet to a 1/2" iron pin found at the southeast corner of said northeast quarter;

Thence on the south line of said northeast quarter, N.89°44'19"W., a distance 2651.49 feet to a 5/8" iron pin found at the southwest corner of said northeast quarter;

Thence on the west line of said northeast quarter, N.00°09'31"W., a distance 884.60 feet to a 5/8" iron pin set at the southwest corner of a 0.998 acre tract as described in Official Record 257, Page 2268;

Thence running along said 0.998 acre tract on the following three (3) courses and distances:

1. S.89°09'33"E., a distance of 219.00 feet to a 5/8" iron pin set;
2. N.00°09'31"W., a distance of 430.83 feet to a 5/8" iron pin set;
3. N.55°20'33"W., a distance of 83.94 feet to a 5/8" iron pin found in the old centerline of State Route 108

Thence running along a tie line on the following two (2) courses and distances:

1. N.55°20'33"W., a distance of 33.54 feet to a point;
2. S.36°41'21"W., a distance of 76.61 feet to a mag nail set;

Thence running along a 1.191 acre tract as described in Official Record 257, Page 2268, on the following two (2) courses and distances:

1. S.36°41'21"W., a distance of 17.87 feet to a mag nail set;
2. S.36°49'27"W., a distance of 109.50 feet to a mag nail set in the west line of said northeast quarter;

Thence on the west line of said northeast quarter, N.00°09'31"W., a distance 102.60 feet to a 5/8" iron pin found at the southwest corner of a 25.024 acre tract as described in Official Record 282, Page 2184;

Thence on the north line of the south half of said northeast quarter, S.89°31'59"E., a distance 76.60 feet to a mag nail set;

Thence running along a tie line on the following two (2) courses and distances:

1. N.36°41'21"E., a distance of 76.61 feet to a point;
2. S.55°20'33"E., a distance of 33.54 feet to a 5/8" iron pin found;

Thence running along said 25.024 acre tract on the following three (3) courses and distances:

1. N.43°03'14"E., a distance of 77.96 feet to a mag nail set;
2. on a curve to the left having a radius of 795.78 feet (chord bearing N.27°41'21"E., a chord distance of 421.63 feet having a delta angle of 30°43'27") with an arc distance of 426.73 feet to a mag nail set;
3. and the extension thereof, S.89°32'14"E., a distance of 2270.33 feet to the Principal Point of Beginning;

Containing 103.988 acres, more or less and being subject to all legal highways, rights-of-way, easements, restrictions, covenants, and/or conditions of record.

The above description based on a survey prepared by Michael L. Howbert, Registered Professional Surveyor No. 7959, in February of 2026. The basis of bearing is based on Ohio North State Plane Grid, NAD 83, Adjustment 2011. Survey filed in Survey Volume 41, Page 73.



Michael L. Howbert, P.S.

**PLAT OF SURVEY
FOR
JADWISIAK**

SITUATED IN:
THE NW 1/4, SECTION 31
TOWN 4 N. RANGE 7 E.,
MONROE TOWNSHIP,
HENRY COUNTY, OHIO

NORTHWEST CORNER
NORTHWEST QUARTER
SECTION 31

SECTION LINE 1839.65' S89°11'55"E

T.R. H

S20°41'16"E
86.10'

N89°11'55"W
833.87'

NORTHEAST CORNER
NORTHWEST QUARTER
SECTION 31

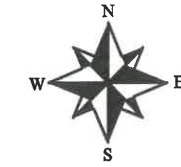

NORTH AND BEARING
SYSTEM BASED ON
OHIO NORTH STATE
PLANE GRID, NAD 83
ADJ. 2011.

KELLI D. JADWISIAK, TRUSTEE
O.R. 328, PG. 2864
45.29 AC.

LEGEND:

- ⊙ 1/2" IRON PIN FOUND
- ⊘ MAG NAIL FOUND
- ⊙ PK NAIL FOUND
- △ SPIKE FOUND
- ◇ PONY SPIKE FOUND
- MONUMENT BOX FOUND
- 5/8" IRON PIN FOUND
- ⊙ 3/4" IRON PIPE FOUND
- MAG NAIL SET
- 5/8" IRON PIN W/ CAP SET

19.585 ACRES

KELLI D. JADWISIAK, TRUSTEE
O.R. 328, PG. 2864
19.62 AC.

LINE	BEARING	DISTANCE
L1	N00°38'42"W	197.81'
L2	N19°48'05"W	48.47'
L3	N39°43'51"W	77.78'
L4	N47°14'26"W	164.33'
L5	N42°37'48"W	30.58'
L6	N45°33'11"W	15.00'

FURTH FARM LTD
O.R. 108, PG. 759
38.403 AC.

FURTH FARM LTD
O.R. 297, PG. 1439
38.150 AC.



THIS PLAT IS BASED ON AN ACTUAL FIELD SURVEY.

MICHAEL L. HOWBERT
REGISTERED PROFESSIONAL
SURVEYOR NO. 7959 IN OHIO
FEBRUARY 19, 2026

NOTES:

FOUND MONUMENTATION IN GOOD CONDITION
UNLESS OTHERWISE NOTED.
DATA SOURCES INCLUDE DOCUMENTS CITED.
SURVEY 24-194 ERNSBERGER #5520
SURVEY 28-76 BEHRMAN #5778
SURVEY 25-239 ASCHEMEER #5922
SURVEY 27-099 EIS #7758
SURVEY 35-211 EIS #7758
A TITLE SEARCH IS RECOMMENDED TO DETERMINE
EASEMENTS, RESTRICTIONS, AND/OR OTHER
ENCUMBRANCES AFFECTING THE PROPERTY
SHOWN HEREON.

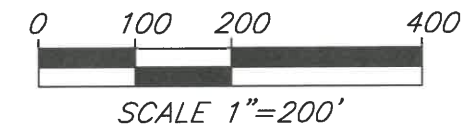

HOWBERT SURVEYING LLC
8477 MERICLE ROAD
FORT JENNINGS, OHIO 45844
419-863-0289

DATE: 2/1/26	REV.:
CLIENT: JADWISIAK	SCALE: 1" = 200'
JOB #: 021-02-26	CHK:

FILE: JADWISIAK_1_26DWG



Description
19.585 Acres

Situated in the Northwest Quarter of Section 31, Town 4 North, Range 7 East, Monroe Township, Henry County, Ohio, being part of a 31.87 acres tract as described deed recorded in Official Record 328, Page 2864 and being more particularly described as follows;

Commencing at the northeast corner of the northwest quarter of said Section 31, being a pony spike found;

Thence along the north line of said northwest quarter, N.89°11'55"W., a distance 833.87 feet to a pony spike found at the intersection of said north line with the centerline of County Road 10A;

Thence along said centerline, S.20°41'16"E., a distance 86.10 feet to a pk nail found, being the *Principal Point of Beginning*;

Thence continuing along said centerline, S.20°41'16"E., a distance 1331.11 feet to a pony spike found;

Thence on the north line of a 38.150 acre tract as described in Official Record 108, Page 759, N.89°12'45"W., a distance 1018.39 feet to a point in the centerline of a ditch, passing a 5/8" iron pin set at 21.50 feet and a 1/2" iron pin found at 1005.39 feet;

Thence running along said ditch centerline on the following five (5) courses and distances:

1. N.00°38'42"W., a distance of 197.81 feet to a point;
2. N.19°48'05"W., a distance of 48.47 feet to a point;
3. N.39°43'51"W., a distance of 77.78 feet to a point;
4. N.47°14'26"W., a distance of 164.33 feet to a point;
5. N.42°37'48"W., a distance of 30.58 feet to a point;

Thence running along said 31.87 acre tract on the following three (3) courses and distances:

1. N.44°26'49"E., a distance of 739.66 feet to a 5/8" iron pin set, passing a 1/2" iron pin found at 20.00 feet;
2. N.45°33'11"W., a distance of 15.00 feet to a 5/8" iron pin set;
3. N.44°26'49"E., a distance of 357.79 feet to the Principal Point of Beginning, passing a 5/8" iron pin set at 335.75 feet;

Containing 19.585 acres, more or less and being subject to all legal highways, rights-of-way, easements, restrictions, covenants, and/or conditions of record.

The above description based on a survey prepared by Michael L. Howbert, Registered Professional Surveyor No. 7959, in February of 2026. The basis of bearing is based on Ohio North State Plane Grid, NAD 83, Adjustment 2011. Survey filed in Survey Volume 41, Page 72.



Michael L. Howbert, P.S.



Description
53.292 Acres

Situated in the Northwest Quarter and the Southwest Quarter of Section 17, Town 4 North, Range 8 East, Richfield Township, Henry County, Ohio, being all of the southwest quarter of the northwest quarter and part of northwest quarter of the southwest quarter as described deed recorded in Official Record 328, Page 2864 and being more particularly described as follows;

Beginning at the southwest corner of the northwest quarter of said Section 17, being a 5/8" iron pin found;

Thence along the west line of said northwest quarter, N.00°14'00"E., a distance 1328.46 feet to a 5/8" iron pin found at the northwest corner of the southwest quarter of the northwest quarter;

Thence along the north line of said southwest quarter of the northwest quarter, S.89°24'22"E., a distance 1328.55 feet to a 5/8" iron pin set at the northeast corner of the southwest quarter of the northwest quarter, passing a 5/8" iron pin set at 30.00 feet;

Thence along the east line of said southwest quarter of the northwest quarter, S.00°11'40"W., a distance 1326.19 feet to a 5/8" iron pin set at the southeast corner of the southwest quarter of the northwest quarter;

Thence on the east line of said northwest quarter of the southwest quarter, S.00°10'34"W., a distance 452.43 feet to a mag nail set in the centerline of Township Road J 3, passing a 5/8" iron pin set at 432.33 feet;

Thence running along said centerline of Township Road J 3 on the following two (2) courses and distances:

1. on a curve to the left having a radius of 4200.00 feet (chord bearing N.85°39'24"W., a chord distance of 206.38 feet having a delta angle of 2°48'57") with an arc distance of 206.41 feet to a mag nail set;
2. N.87°03'52"W., a distance of 1125.02 feet to a 5/8" iron pin set in the west line of the southwest quarter of said Section 17;

Thence along the west line of said southwest quarter, N.00°11'45"E., a distance of 390.68 feet to the Principal Point of Beginning;

Containing 53.292 acres, more or less of which 40.495 acres lie in the northwest quarter and 12.797 acres lie in the southwest quarter and being subject to all legal highways, rights-of-way, easements, restrictions, covenants, and/or conditions of record.

The above description based on a survey prepared by Michael L. Howbert, Registered Professional Surveyor No. 7959, in February of 2026. The basis of bearing is based on Ohio North State Plane Grid, NAD 83, Adjustment 2011. Survey filed in Survey Volume 41, Page 49.



Michael L. Howbert
Michael L. Howbert, P.S.



Description
27.726 Acres

- Situated in the Northwest Quarter and the Southwest Quarter of Section 17, Town 4 North, Range 8 East, Richfield Township, Henry County, Ohio, being part of northwest quarter of the southwest quarter as described deed recorded in Official Record 328, Page 2864 and being more particularly described as follows;
- Commencing at the southwest corner of the southwest quarter of said Section 17, being a railroad spike found;
- Thence along the west line of said southwest quarter, N.00°11'45"E., a distance 1327.88 feet to a 5/8" iron pin set at the southwest corner of the northwest quarter of the southwest quarter, being the *Principal Point of Beginning*;
- Thence along the west line of said northwest quarter of the southwest quarter, N.00°11'45"E., a distance 937.19 feet to a 5/8" iron pin set in the centerline of Township Road J 3
- Thence running along said centerline of Township Road J 3 on the following two (2) courses and distances:
1. S.87°03'52"E., a distance of 1125.02 feet to a mag nail set;
 2. on a curve to the right having a radius of 4200.00 feet (chord bearing S.85°39'24"E., a chord distance of 206.38 feet having a delta angle of 2°48'57") with an arc distance of 206.41 feet to a mag nail set;
- Thence along the east line of said northwest quarter of the southwest quarter, S.00°10'34"W., a distance 874.78 feet to a 5/8" iron pin set at the southeast corner of the northwest quarter of the southwest quarter;
- Thence on the south line of said southwest quarter of the northwest quarter, N.89°32'00"W., a distance 1329.89 feet to the Principal Point of Beginning;
- Containing 27.726 acres, more or less and being subject to all legal highways, rights-of-way, easements, restrictions, covenants, and/or conditions of record.

The above description based on a survey prepared by Michael L. Howbert, Registered Professional Surveyor No. 7959, in February of 2026. The basis of bearing is based on Ohio North State Plane Grid, NAD 83, Adjustment 2011. Survey filed in Survey Volume 41, Page 49.



Michael L. Howbert
Michael L. Howbert, P.S.

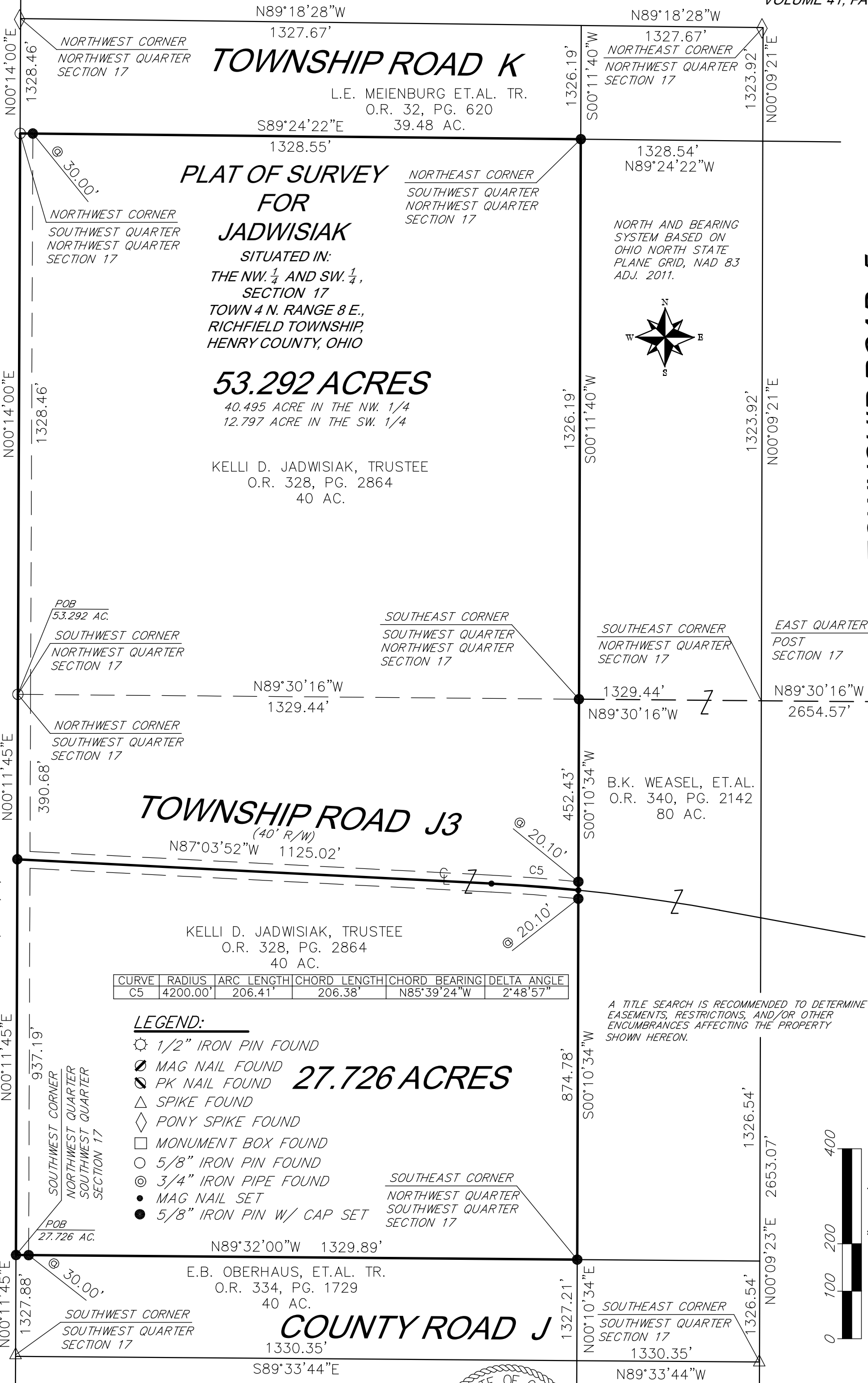

**PLAT OF SURVEY
FOR
JADWISIAK**

SITUATED IN:
THE NW 1/4 AND SW 1/4,
SECTION 17
TOWN 4 N. RANGE 8 E.,
RICHFIELD TOWNSHIP,
HENRY COUNTY, OHIO

53.292 ACRES

40.495 ACRE IN THE NW. 1/4
12.797 ACRE IN THE SW. 1/4

KELLI D. JADWISIAK, TRUSTEE
O.R. 328, PG. 2864
40 AC.

TOWNSHIP ROAD J3

KELLI D. JADWISIAK, TRUSTEE
O.R. 328, PG. 2864
40 AC.

CURVE	RADIUS	ARC LENGTH	CHORD LENGTH	CHORD BEARING	DELTA ANGLE
C5	4200.00'	206.41'	206.38'	N85°39'24"W	2°48'57"

LEGEND:

- ⊙ 1/2" IRON PIN FOUND
- ⊗ MAG NAIL FOUND
- ⊙ PK NAIL FOUND
- △ SPIKE FOUND
- ◇ PONY SPIKE FOUND
- MONUMENT BOX FOUND
- 5/8" IRON PIN FOUND
- ⊙ 3/4" IRON PIPE FOUND
- MAG NAIL SET
- 5/8" IRON PIN W/ CAP SET

27.726 ACRES

E.B. OBERHAUS, ET.AL. TR.
O.R. 334, PG. 1729
40 AC.

COUNTY ROAD J

A TITLE SEARCH IS RECOMMENDED TO DETERMINE
EASEMENTS, RESTRICTIONS, AND/OR OTHER
ENCUMBRANCES AFFECTING THE PROPERTY
SHOWN HEREON.

NOTES:

FOUND MONUMENTATION IN GOOD CONDITION
UNLESS OTHERWISE NOTED.
DATA SOURCES INCLUDE DOCUMENTS CITED.
SURVEY 38-217 NIESE #8727
SURVEY 10-176 GERMANN #5644
SURVEY 15-172 WESTHOVEN #5602
SURVEY 04-003 SCHWAB DEPUTY

THIS PLAT IS BASED ON AN ACTUAL FIELD SURVEY.

Michael L. Howbert

MICHAEL L. HOWBERT
REGISTERED PROFESSIONAL
SURVEYOR NO. 7959 IN OHIO
FEBRUARY 19, 2026

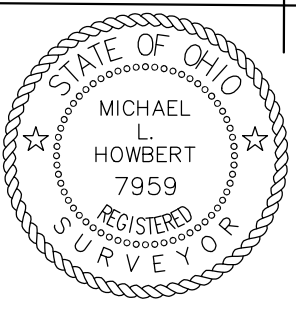

HOWBERT SURVEYING LLC
8477 MERICLE ROAD
FORT JENNINGS, OHIO 45844
419-863-0289

DATE: 2/1/26 REV:
CLIENT: JADWISIAK SCALE: 1" = 200'
JOB #: 021-02-26 CHK:

FILE: JADWISIAK_L_26DWG

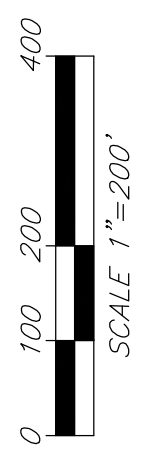

COUNTY ROAD 6
(60' R/W)

TOWNSHIP ROAD 5