



PERMITS & INSPECTION SERVICES

PARK ENTERPRISES LTD.

“Inspections by People Who Care!”

Detached Accessory Structures - Building Permit Application Checklist

Note: All applications must provide sufficient information to show that the proposed work will conform to the National Building Code-Alberta Edition and whether or not it may affect adjacent properties.

Please submit the following:

- Permit Application
 - Signature
 - Mailing Address
 - Contact Number
 - Email Address
 - Payment Method
 - Blue sign/fire number, civic address, legal description and/or land location
 - Building Use (ie: personal storage)
 - Detailed description of work
- Development Permit (*if required by the Municipality. Check with your local jurisdiction*)
- Site Plan with dimensions showing location of proposed construction, property lines, dimensions, adjacent buildings and/or structures, utility locates, north arrow, etc.
- Fire Safety Plan (*to include emergency procedures to be followed in the event of a fire including initiating fire warning, notifying the fire, instructing site personnel, confining, controlling and extinguishing the fire, measures for controlling site hazards etc.*)
- Building elevation drawings with dimensions & cross-section views (all 4 views - front, back & sides)
- Roof Truss drawings & layouts
- Joist layouts
- Engineered Beam Specifications where applicable
 - Floor/beam drawings required if mezzanine or a second floor is included in the design
- Floor Plan of all levels with dimensions drawn to scale of all levels showing walls, doors, windows, exits
- Foundation Details
- Professional Involvement documentation where applicable (*such as engineered slab or pole structure*)
 - Stamped Engineered Plans
 - Engineer A & B Schedules
- Engineered Tall Wall design (if any wall height exceeds 12 ft)
- Hydronic heating system details if applicable
- Additional information as required

Noteworthy Items

- ★ Accessory building - a building that is accessory to a single family dwelling
- ★ See sample detached garage template to assist with construction detail submission
- ★ A pole building requires an engineer stamped design with engineered truss design
- ★ Foundation type detail required:
 - Preserved wood foundation requires professional Engineer design & site review
 - Pile and grade beam requires structural engineer drawings
 - Slab on grade foundation over 55 sq m (592 sq ft) requires engineer drawings
 - Screw piles require engineering (*layout and specs required with application. Torque ratings required prior to final inspection*)
 - Structural Insulated Panels (SIP) require CCMC evaluation
- ★ A detached garage may not be constructed over an unsleeved gas line, call Alberta One-Call for your required locates. (1-800-242-3447)
- ★ If you are using any unconventional construction methods, speak with your safety codes officer
- ★ For more information see the Safety Tip Brochures provided by the Safety Codes Council at www.safetycodes.ab.ca/permits-inspections/safety-tips/
- ★ Contact your permitting office for more information or tools to assist you with completing your fire safety plan



PERMITS & INSPECTION SERVICES
PARK ENTERPRISES LTD.
"Inspections by People Who Care!"

Detached Accessory Building Template

This page may be completed if your garage is a typical garage resembling these drawings. If the building does not resemble these drawings, please submit detailed drawings.

Please indicate North on the compass relative to the site plan

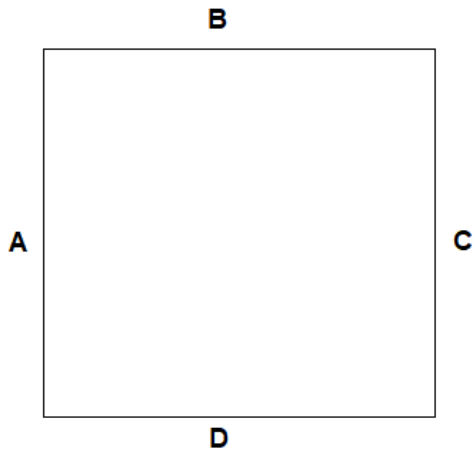
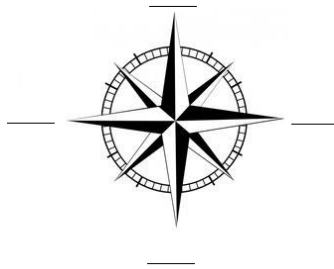

Plot Plan

- ❖ Provide a Sketch of your lot
- ❖ Show distance to other buildings & to property line
- ❖ Note utility locates

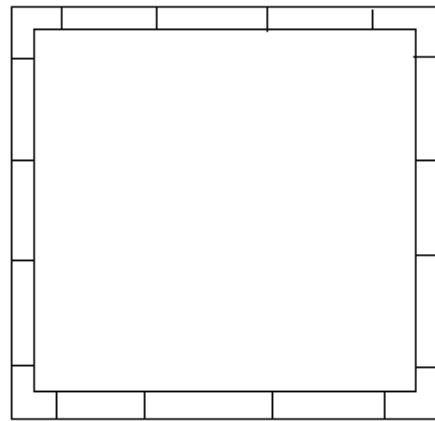

Floor Plan

- ❖ Provide outside dimensions of building
- ❖ Show all doors & windows
- ❖ Show orientation of trusses
- ❖ Show any interior partitioning, together with a description of the rooms.



PERMITS & INSPECTION SERVICES
PARK ENTERPRISES LTD.
"Inspections by People Who Care!"

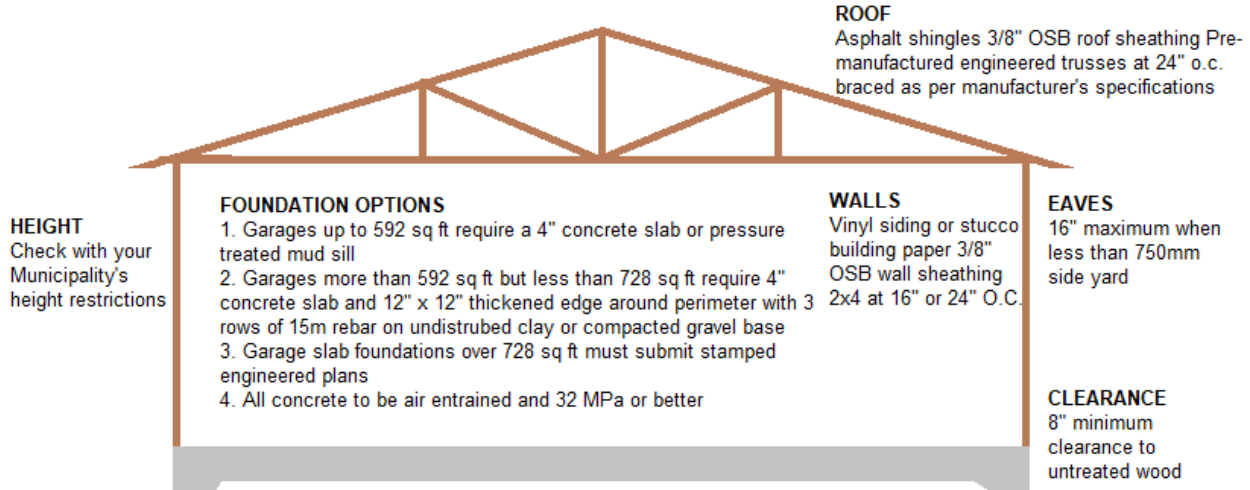

Roofing Material

- Asphalt Shingles
- Cedar, Pine Shakes/Shingles
- Metal Roofing
- Other (specify) _____

Roofing Sheathing

- Min. 3/8" OSB or plywood
- NOTE: OSB or plywood less than 1/2"
- requires H clips and bridge blocking
- 1/2" OSB or plywood
- Other (specify) _____

Garage Door Beam

- Length: _____
- Depth: _____
- # of Plys: _____
- ___ Built Up
- ___ Engineered

Garage Door Size:

Roof Framing

- Pre-manufactured Engineered Truss
- Stick Build Rafters (provide details)

Foundation

- 4" Slab with Thickened Edges
- Strip footing & 4' frost wall

Interior Development

NOTE: A separate permit is required for each of these items (if applicable)

- Electrical
- Gas
- Plumbing
- Other (specify) _____

Wall Framing

- 2 x 4 @ 16" o.c.
- 2 x 4 @ 24" o.c.
- 2 x 6 @ 16/24" o.c.
- Insulated walls & ceilings

Wall Sheathing

- 3/8" OSB
- 3/8" plywood
- 1/2" OSB
- 1/2" plywood
- Other (specify) _____

Exterior Finish

- Vinyl Siding
- Stucco
- Metal Siding
- Other (specify) _____

Direction of Trusses

- Trusses parallel to overhead door opening
- Trusses perpendicular to overhead door opening
- Other Foundation (details, engineering)



PERMITS & INSPECTION SERVICES
PARK ENTERPRISES LTD.
"Inspections by People Who Care!"

Please complete the following information on the below drawings:

- ❖ Label each elevation - North, South, East, West
- ❖ Show doors and window sizes on all elevations
- ❖ Indicate height of walls
- ❖ Indicate slope of roof (ie: 1 in 3)

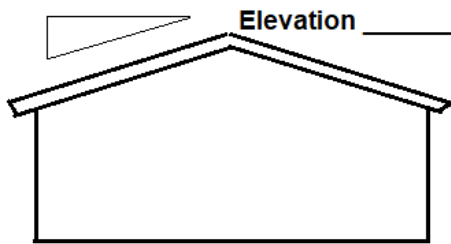

Width _____

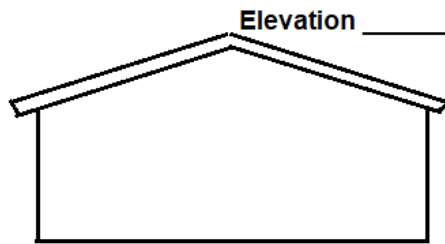

Width _____

Roof Pitch _____

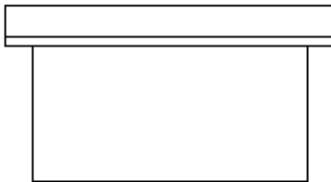

Elevation _____

Width _____

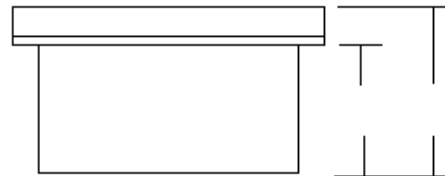

Elevation _____

Width _____

Eaves / Overhang _____

Interior being finished? Yes ___ No ___

THINGS TO BE AWARE OF:

- ❖ If the roof framing members transfer roof loading to the overhead garage door beam, please specify the size of the garage door beam
- ❖ Garage door beams without roof loading must be a minimum of 2 - 2 x 12 c/w a minimum of 3" bearing
- ❖ Walls to be secured to the slab with 12.7mm anchor bolts at 2.4m on center max
- ❖ Cannot build over an underground gas line
- ❖ Any wall over 12' requires engineering as a tall wall
- ❖ Eaves: 16" max when less than 750mm side yard
- ❖ 4' or less from the property line?
Wall needs to be fire rated
Non-vented soffit
Windows cannot be placed in this wall