

**Applicant:** RIDGELINE LAND PLANNING, INC.

**Tax Parcel #:** 09079C000036

**Location:** 6595 RIVER STATION DRIVE, LULA, GA 30554

**Commission District 3**

**PC Mtg. Date:** 10/03/2022

0 300 600 1,200  
Feet

- Zoning Boundary
- ▭ City Limits
- Subject Area
- Structure



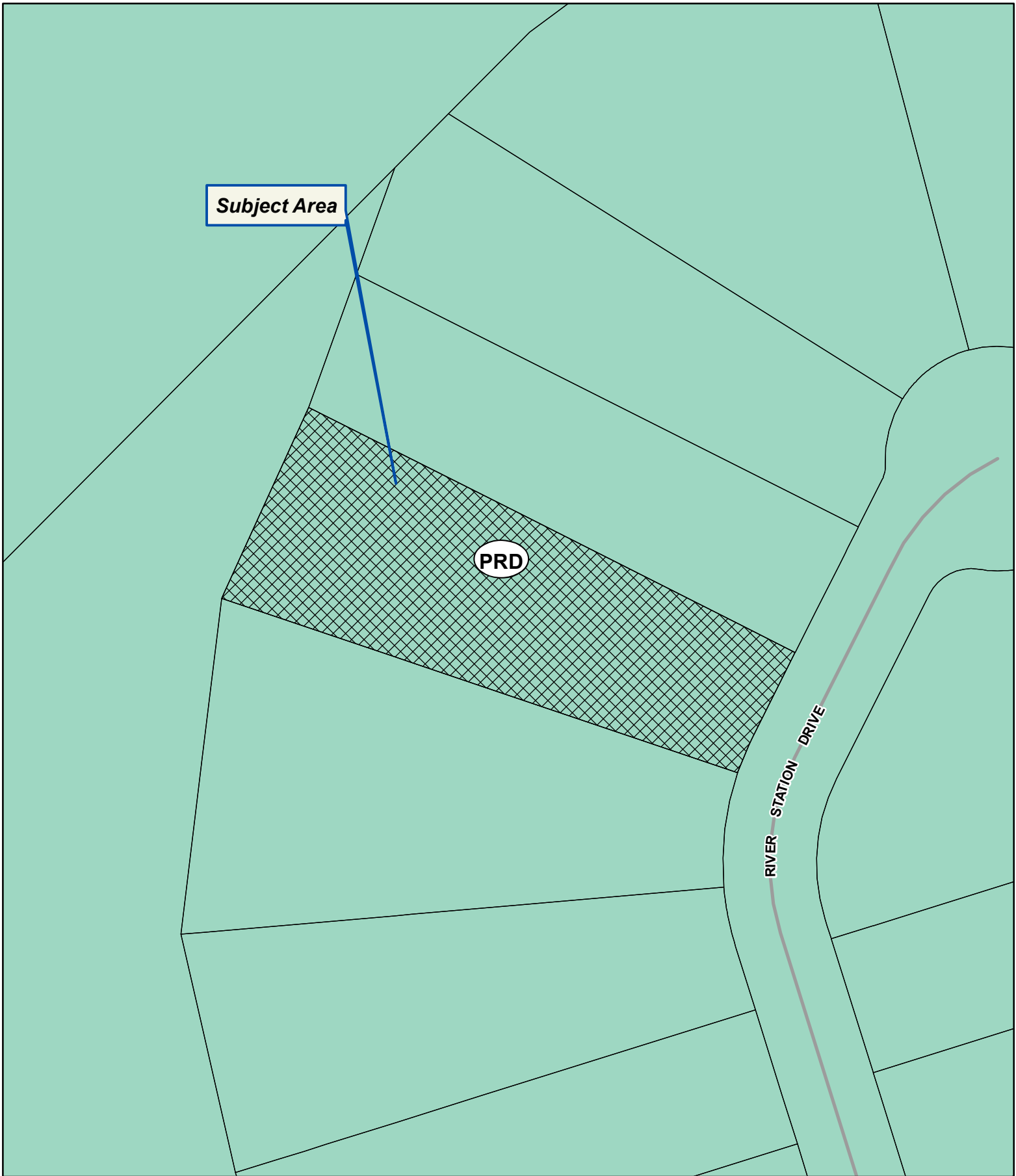

**Applicant:** RIDGELINE LAND PLANNING, INC.  
**Tax Parcel #:** 09079C000036  
**Location:** 6595 RIVER STATION DRIVE, LULA, GA 30554  
**Commission District 3**      **PC Mtg. Date:** 10/03/2022

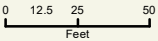

- Zoning Boundary
- ▭ City Limits
- ▨ Subject Area
- ▭ Structure





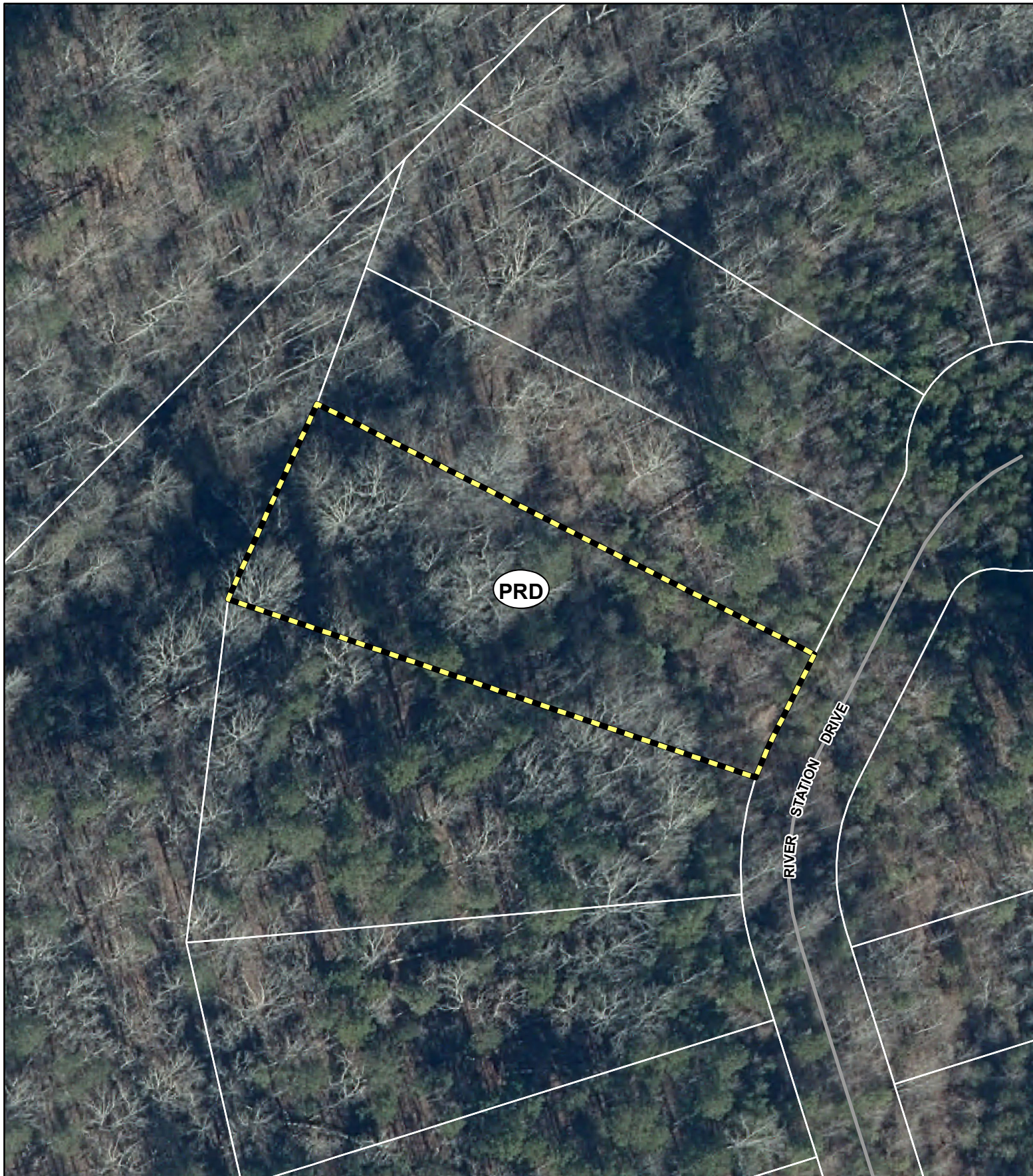

**Applicant:** RIDGELINE LAND PLANNING, INC.

**Tax Parcel #:** 09079C000036

**Location:** 6595 RIVER STATION DRIVE, LULA, GA 30554

**Commission District 3**

**PC Mtg. Date:** 10/03/2022

0 12.5 25 50  
Feet

— Zoning Boundary

City Limits

Subject Area

