

**Applicant:** MICHAEL JAMES REMODELING

**Tax Parcel #:** 10114 000039A

**Location:** 3461 THOMPSON BRIDGE ROAD, GAINESVILLE, GA 30506

**Commission District 2**

**PC Mtg. Date:** 08/01/2022

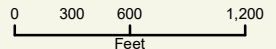

- Zoning Boundary
- City Limits
- Subject Area
- Structure



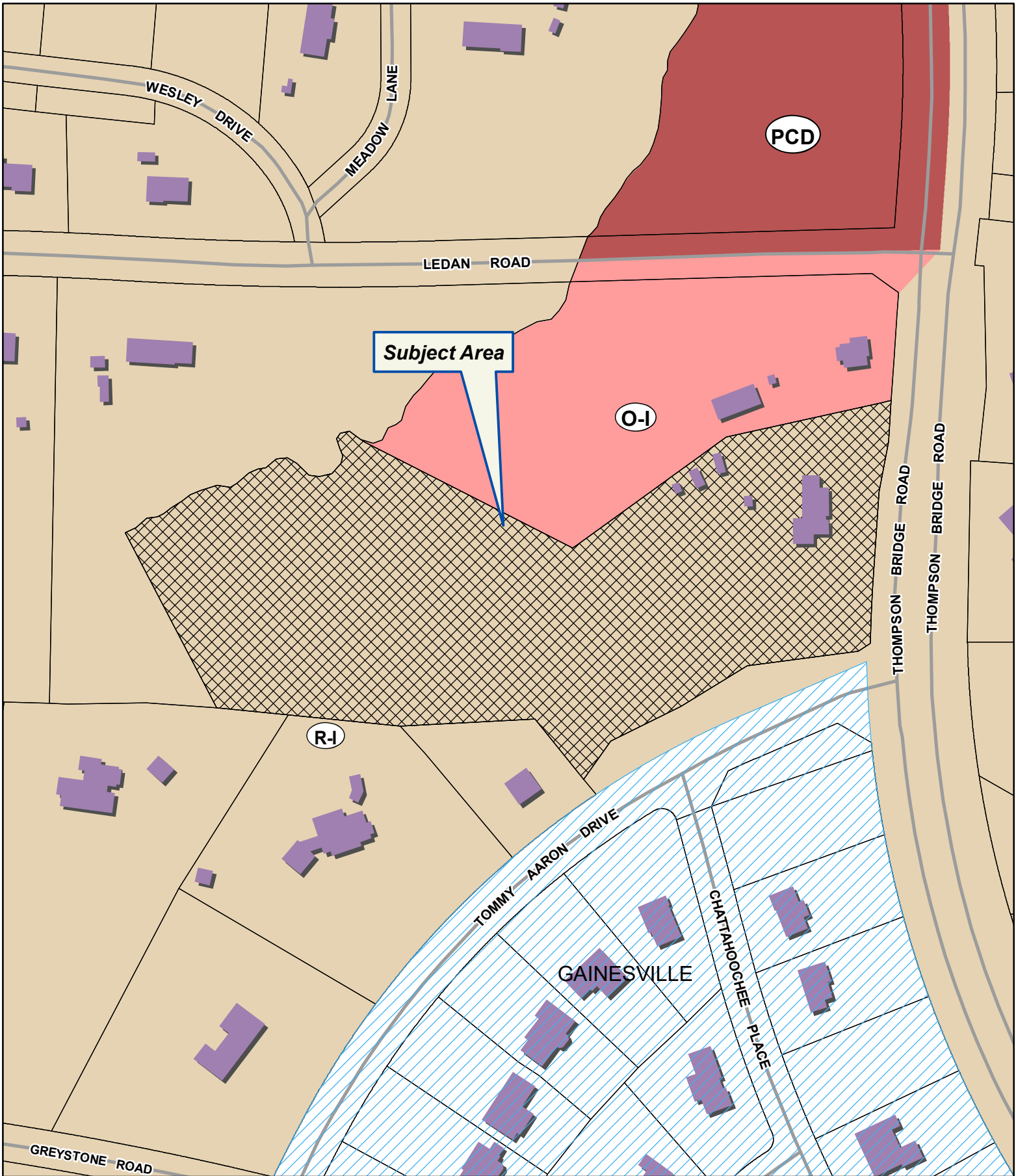

**Applicant:** MICHAEL JAMES REMODELING

**Tax Parcel #:** 10114 000039A

**Location:** 3461 THOMPSON BRIDGE ROAD, GAINESVILLE, GA 30506

**Commission District 2**

**PC Mtg. Date:** 08/01/2022

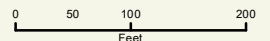

- Zoning Boundary
- ▨ City Limits
- ▩ Subject Area
- Structure



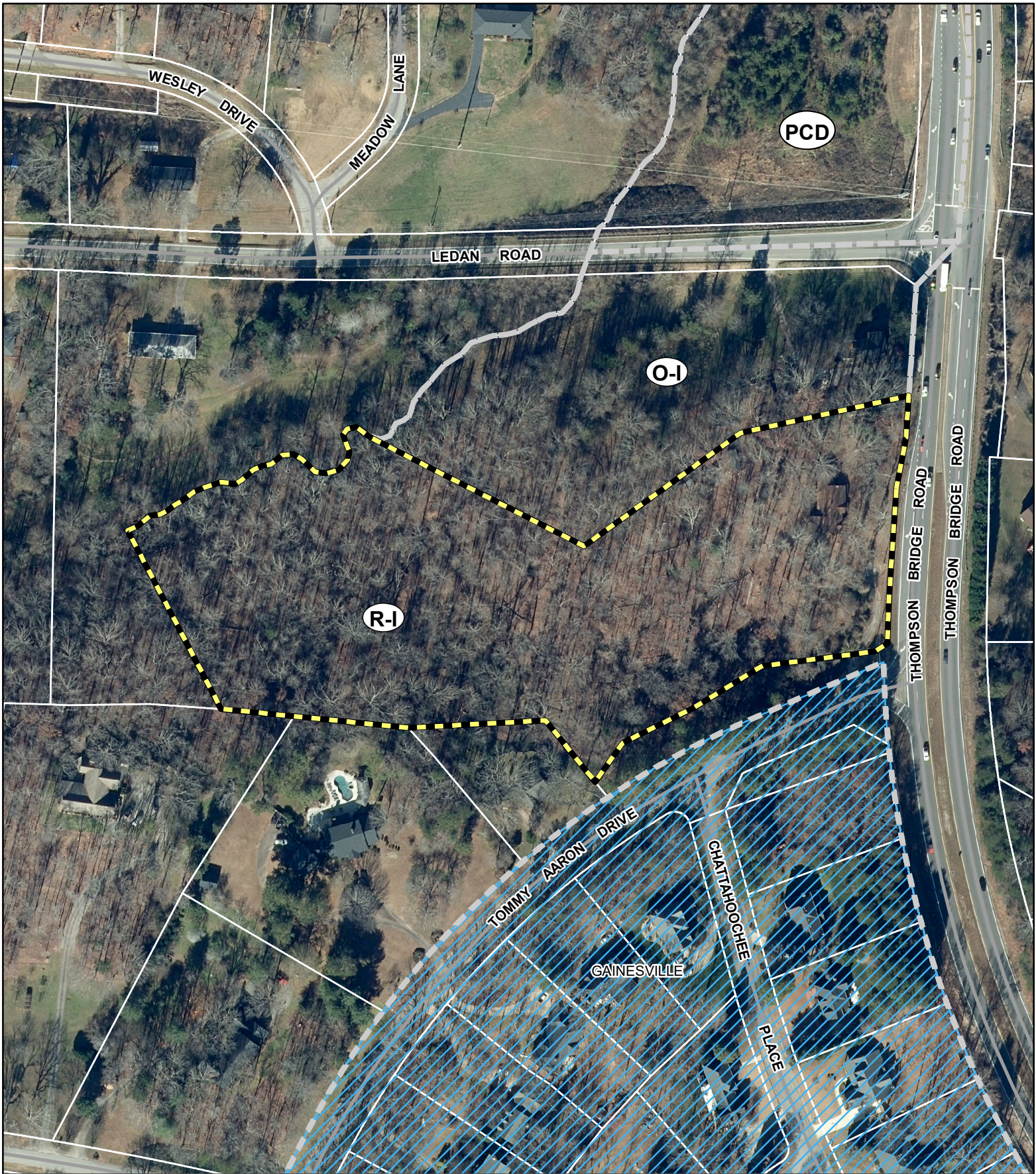

**Applicant:** MICHAEL JAMES REMODELING

**Tax Parcel #:** 10114 000039A

**Location:** 3461 THOMPSON BRIDGE ROAD, GAINESVILLE, GA 30506

**Commission District 2**

**PC Mtg. Date:** 08/01/2022

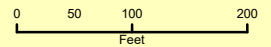

- Zoning Boundary
- City Limits
- Subject Area

