

N/F DAVID L. LATHAM  
D.B. 2850, PG. 236 P.B.  
160, PG. 194A TAX ID.  
15-021-000083  
ZONED AR-IV  
HALL COUNTY  
VACANT

N/F  
STATE OF GEORGIA  
PB 871 PG. 239  
TAX ID. 15-021-00084  
ZONED L-1  
CITY OF GAINESVILLE  
LANIER TECHNICAL COLLEGE

N/F  
JAMES P. MORRIS  
TAX ID. 15-021D-000046  
ZONED PUD  
CITY OF GAINESVILLE  
VACANT

N/F  
JAMES P. MORRIS  
TAX ID. 15-021D-000046  
ZONED PUD  
CITY OF GAINESVILLE  
VACANT

**SITE DATA**

CURRENT ZONING	L-1 GAINESVILLE
PROPOSED ZONING	R-MF HALL COUNTY
OVERLAY DISTRICT	N. OCONEE WPD ZONE
FRONT YARD	40'
SIDE YARD	10' + 5' PER STORY ABOVE 2
REAR YARD	20' + 5' PER STORY ABOVE 2
(NO APT. SHALL BE LESS THAN 40' FROM ADJOINING PROPERTY LINE)	
ACCESSORY BLDGS UNDER 144 SF	5 FT SIDE AND REAR SETBACK
MAX BLDG HEIGHT	MUST CONFORM TO STATE OR COUNTY FIRE CODE REGULATION NOT SPECIFIED IN ORD.
MAX BUILDING COVERAGE	5.9%±
PROPOSED BLDG COVERAGE	25%
MAX IMPERVIOUS SURFACE	19.2%±
PROP'S IMPERVIOUS	25% OF TOTAL LAND (EXCL. PARKING AND DETENTION AREAS)
MIN LANDSCAPED OPEN SPACE	50%±
PROPOSED OPEN SPACE	10 UNITS / AC
MAXIMUM RESIDENTIAL DENSITY	6.43 UNITS / AC
DENSITY SHOWN	58.27± AC
TOTAL SITE AREA	0.755± AC
PROPOSED R/W AREA	57.515± AC
R-MF SITE AREA (AFTER R/W)	
# OF UNITS SHOWN	370
REQ'D PARKING (1.5 SP / UNIT)	555 SPACES
PROVIDED PARKING	716 SPACES
STANDARD	678 SPACES
HANDICAP	38 SPACES

- NOTES:**
1. PROPOSED USE OF THE PROPERTY IS MULTI FAMILY APARTMENTS.
  2. BOUNDARY INFORMATION PROVIDED BY OTHERS AND IS BASED ON PLAT BY APALACHEE LAND SURVEYING, INC DATED: 10-20-13. TOPOGRAPHIC INFORMATION IS FROM HALL COUNTY GIS.
  3. WATER SERVICE AND SANITARY SEWER SERVICE TO BE PROVIDED BY THE GAINESVILLE PUBLIC UTILITIES DEPARTMENT.

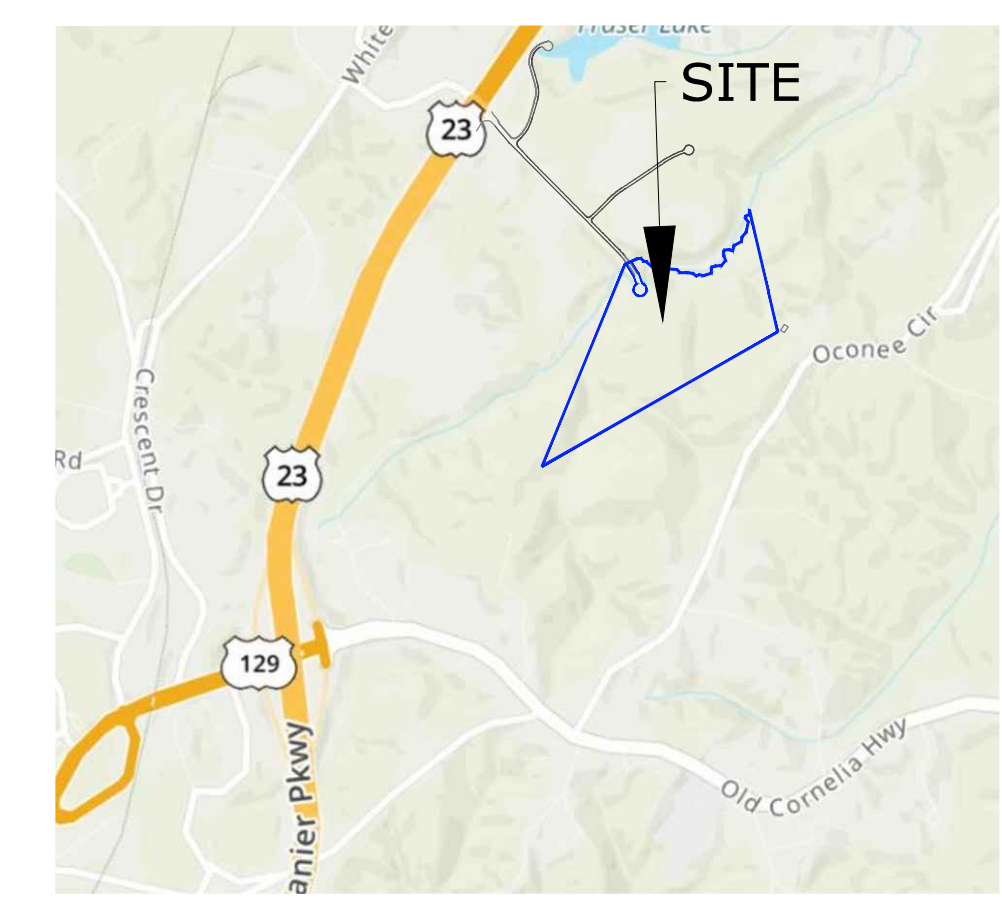

**VICINITY MAP**

NOT TO SCALE

# Concept Site Plan

**DOULGERAKIS CONSULTING ENGINEERS, INC.**  
planning \* engineering \* sanitary engineering  
civil engineering  
400 Abbey Court, Alpharetta, Georgia 30004, phone: 770-753-9800

# Capstone at Inland Crossing

LOCATED IN 411 G.M.D., GAINESVILLE, HALL COUNTY, GEORGIA  
OWNER AND/OR DEVELOPER:  
**Capstone Acquisitions, LLC.**  
340 JESSE JEWELL PARKWAY, STE 400, GAINESVILLE, GEORGIA 30501, PHONE: 770-519-5598

THIS DRAWING IS THE PROPERTY OF DOULGERAKIS CONSULTING ENGINEERS, INC. AND IS NOT TO BE COPIED IN WHOLE OR IN PART. IT IS NOT TO BE USED ON ANY OTHER PROJECT AND IS TO BE RETURNED UPON REQUEST.  
©2019, DOULGERAKIS CONSULTING ENGINEERS, INC.

NO.	DATE	REVISION

SCALE: 1" = 100'  
DATE: 9-14-22  
JOB NO. 1904  
SHEET 1

NOT FOR CONSTRUCTION

PROPOSED R/W  
±0.755 AC

PROJECT SITE  
±57.515 AC

## TAX PARCEL IDS

PIN: 15021 000085

**Preliminary Unit Mix (subject to change prior to development)**

BUILDING	A1 (1 Bed)	A2 (1 Bed)	B1 (2 Bed)	B2 (2 Bed)	C1 (3 Bed)	TOTAL	Parking Req'd
1		14	14			28	42
2		14	14			28	42
3		12	12			24	36
4	14	14			14	42	63
5	14	14			14	42	63
6			12	12		24	36
7		14	14			28	42
8		14	14			28	42
9		14	14			28	42
10		14	14			28	42
11		14	14			28	42
12		14	14			28	42
13		14	14			28	42
TOTAL	28	152	150	12	28	370	555
	8%	41%	41%	3%	8%		

Mix	1 Bed	2 Bed	3 Bed	
No. Units	180	162	28	
%	49%	44%	8%	100%

## Applicant

Capstone Acquisitions LLC  
340 Jesse Jewell Pkwy, Ste 400  
Gainesville, Ga 30501  
Phone: 770-519-5598

## Engineering Contact

Mr. Emmanuel Doulgerakis, 770-753-9800



Know what's below.  
Call before you dig.