



LINE	CHORD BEARING	CHORD	ARC	RADIUS
C 1	S 07°59'35" W	255.35'	255.35'	80215.00'
L 1	S 46°48'58" W	85.64'		
C 2	S 35°57'49" W	306.97'	306.48'	7603.00'
L 2	S 22°27'33" W	111.33'		
C 3	N 37°58'15" E	1075.25'	1076.89'	56728.01'

RECORDING PERMIT  
 BY *[Signature]*  
 HALL COUNTY PLANNING COMMISSION  
 8/30/16

- LEGEND**
- PROCEGY CORNER
  - IRON PIN FOUND/SET (PF/IPS)
  - P.O.B. POINT OF BEGINNING
  - P.O.C. POINT OF COMMENCEMENT
  - R/W RIGHT OF WAY
  - P/L PROPERTY LINE
  - N/F NOW OR FORMERLY
  - CMP CORRUGATED METAL PIPE
  - LIGHT PIPE
  - SANITARY SEWER MANHOLE

This property meets the lot size as required by the Hall County Board of Health. This lot has not been approved for an on site sewage management system. Suitable soils will be required prior to approval or issuance of an on site sewage system permit

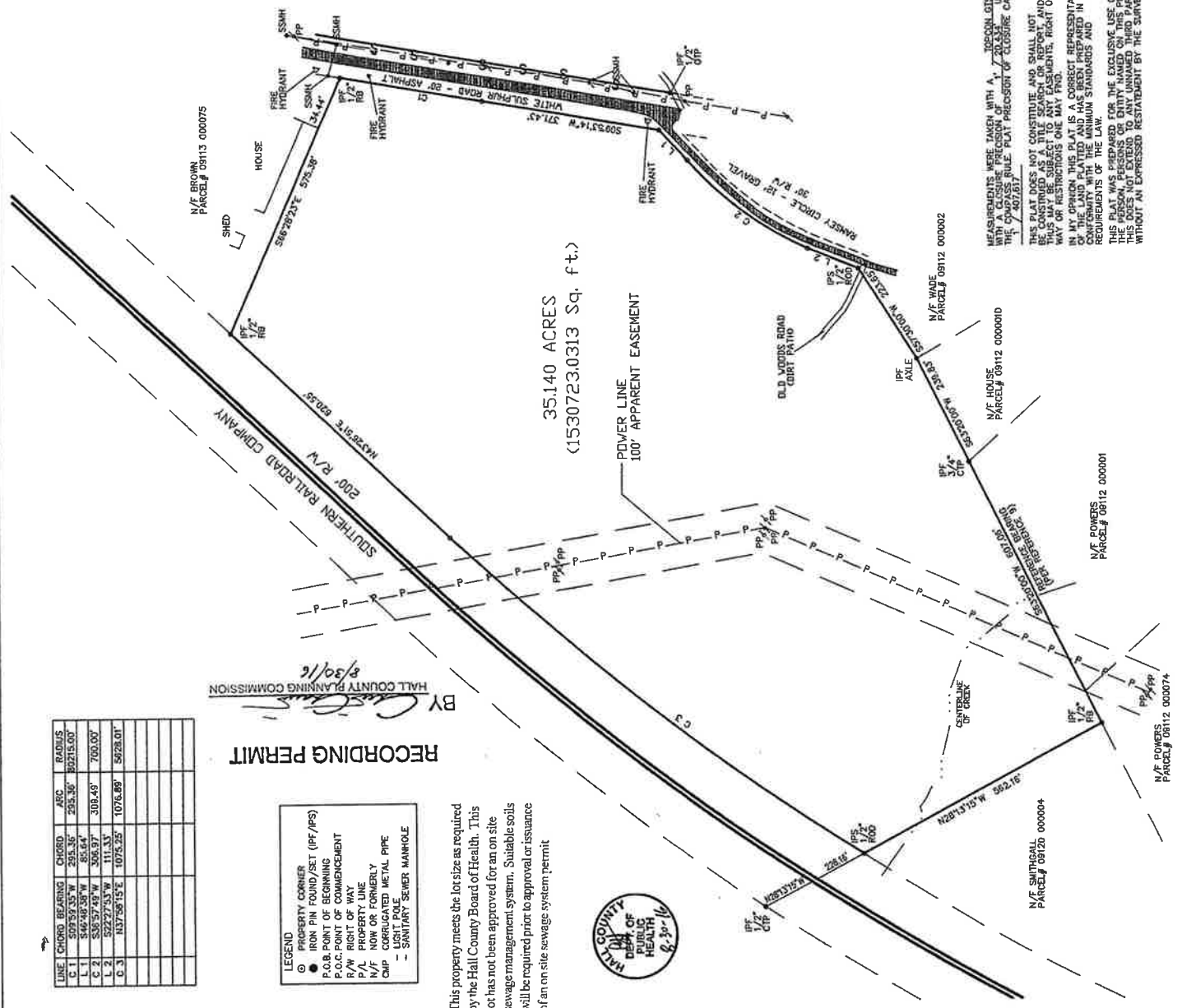

THIS SURVEY WAS PREPARED IN CONFORMITY WITH THE TECHNICAL STANDARDS FOR PROPERTY SURVEYS IN GEORGIA AS SET FORTH IN CHAPTER 180-7 OF THE RULES OF THE GEORGIA BOARD OF SURVEYING AND MAPPING AND AS SET FORTH IN THE GEORGIA PLAT ACT O.C.G.A. 15-6-67, AUTHORITY O.C.G.A. SECS. 15-6-67, 43-15-4, 43-15-5, 43-15-19, 43-15-22.

REFERENCES:

1. DEED BETWEEN HARRINGTON & WOOD
2. DEED BETWEEN HARRINGTON & WOOD
3. DEED BETWEEN HARRINGTON & WOOD
4. DEED BETWEEN HARRINGTON & WOOD
5. DEED BETWEEN HARRINGTON & WOOD
6. DEED BETWEEN HARRINGTON & WOOD
7. DEED BETWEEN HARRINGTON & WOOD
8. DEED BETWEEN HARRINGTON & WOOD
9. DEED BETWEEN HARRINGTON & WOOD
10. DEED BETWEEN HARRINGTON & WOOD
11. DEED BETWEEN HARRINGTON & WOOD
12. DEED BETWEEN HARRINGTON & WOOD
13. DEED BETWEEN HARRINGTON & WOOD
14. DEED BETWEEN HARRINGTON & WOOD
15. DEED BETWEEN HARRINGTON & WOOD
16. DEED BETWEEN HARRINGTON & WOOD
17. DEED BETWEEN HARRINGTON & WOOD
18. DEED BETWEEN HARRINGTON & WOOD
19. DEED BETWEEN HARRINGTON & WOOD
20. DEED BETWEEN HARRINGTON & WOOD
21. DEED BETWEEN HARRINGTON & WOOD
22. DEED BETWEEN HARRINGTON & WOOD
23. DEED BETWEEN HARRINGTON & WOOD
24. DEED BETWEEN HARRINGTON & WOOD
25. DEED BETWEEN HARRINGTON & WOOD
26. DEED BETWEEN HARRINGTON & WOOD
27. DEED BETWEEN HARRINGTON & WOOD
28. DEED BETWEEN HARRINGTON & WOOD
29. DEED BETWEEN HARRINGTON & WOOD
30. DEED BETWEEN HARRINGTON & WOOD
31. DEED BETWEEN HARRINGTON & WOOD
32. DEED BETWEEN HARRINGTON & WOOD
33. DEED BETWEEN HARRINGTON & WOOD
34. DEED BETWEEN HARRINGTON & WOOD
35. DEED BETWEEN HARRINGTON & WOOD
36. DEED BETWEEN HARRINGTON & WOOD
37. DEED BETWEEN HARRINGTON & WOOD
38. DEED BETWEEN HARRINGTON & WOOD
39. DEED BETWEEN HARRINGTON & WOOD
40. DEED BETWEEN HARRINGTON & WOOD
41. DEED BETWEEN HARRINGTON & WOOD
42. DEED BETWEEN HARRINGTON & WOOD
43. DEED BETWEEN HARRINGTON & WOOD
44. DEED BETWEEN HARRINGTON & WOOD
45. DEED BETWEEN HARRINGTON & WOOD
46. DEED BETWEEN HARRINGTON & WOOD
47. DEED BETWEEN HARRINGTON & WOOD
48. DEED BETWEEN HARRINGTON & WOOD
49. DEED BETWEEN HARRINGTON & WOOD
50. DEED BETWEEN HARRINGTON & WOOD
51. DEED BETWEEN HARRINGTON & WOOD
52. DEED BETWEEN HARRINGTON & WOOD
53. DEED BETWEEN HARRINGTON & WOOD
54. DEED BETWEEN HARRINGTON & WOOD
55. DEED BETWEEN HARRINGTON & WOOD
56. DEED BETWEEN HARRINGTON & WOOD
57. DEED BETWEEN HARRINGTON & WOOD
58. DEED BETWEEN HARRINGTON & WOOD
59. DEED BETWEEN HARRINGTON & WOOD
60. DEED BETWEEN HARRINGTON & WOOD
61. DEED BETWEEN HARRINGTON & WOOD
62. DEED BETWEEN HARRINGTON & WOOD
63. DEED BETWEEN HARRINGTON & WOOD
64. DEED BETWEEN HARRINGTON & WOOD
65. DEED BETWEEN HARRINGTON & WOOD
66. DEED BETWEEN HARRINGTON & WOOD
67. DEED BETWEEN HARRINGTON & WOOD
68. DEED BETWEEN HARRINGTON & WOOD
69. DEED BETWEEN HARRINGTON & WOOD
70. DEED BETWEEN HARRINGTON & WOOD
71. DEED BETWEEN HARRINGTON & WOOD
72. DEED BETWEEN HARRINGTON & WOOD
73. DEED BETWEEN HARRINGTON & WOOD
74. DEED BETWEEN HARRINGTON & WOOD
75. DEED BETWEEN HARRINGTON & WOOD
76. DEED BETWEEN HARRINGTON & WOOD
77. DEED BETWEEN HARRINGTON & WOOD
78. DEED BETWEEN HARRINGTON & WOOD
79. DEED BETWEEN HARRINGTON & WOOD
80. DEED BETWEEN HARRINGTON & WOOD
81. DEED BETWEEN HARRINGTON & WOOD
82. DEED BETWEEN HARRINGTON & WOOD
83. DEED BETWEEN HARRINGTON & WOOD
84. DEED BETWEEN HARRINGTON & WOOD
85. DEED BETWEEN HARRINGTON & WOOD
86. DEED BETWEEN HARRINGTON & WOOD
87. DEED BETWEEN HARRINGTON & WOOD
88. DEED BETWEEN HARRINGTON & WOOD
89. DEED BETWEEN HARRINGTON & WOOD
90. DEED BETWEEN HARRINGTON & WOOD
91. DEED BETWEEN HARRINGTON & WOOD
92. DEED BETWEEN HARRINGTON & WOOD
93. DEED BETWEEN HARRINGTON & WOOD
94. DEED BETWEEN HARRINGTON & WOOD
95. DEED BETWEEN HARRINGTON & WOOD
96. DEED BETWEEN HARRINGTON & WOOD
97. DEED BETWEEN HARRINGTON & WOOD
98. DEED BETWEEN HARRINGTON & WOOD
99. DEED BETWEEN HARRINGTON & WOOD
100. DEED BETWEEN HARRINGTON & WOOD

MEASUREMENTS WERE TAKEN WITH A TOTAL STATION USING THE COMPASS RULE. PLAT PRECISION OF CLOSURE CALCULATED IS 1/407,617.

THIS PLAT DOES NOT CONSTITUTE AND SHALL NOT BE CONSIDERED SUBJECT TO ANY EASEMENT, RIGHT OF WAY OR RESTRICTIONS ONE MAY FIND.

IN MY OPINION THIS PLAT IS A CORRECT REPRESENTATION OF THE SURVEYED PROPERTY AND IS IN ACCORDANCE WITH THE REQUIREMENTS OF THE LAW.

THIS PLAT WAS PREPARED FOR THE EXCLUSIVE USE OF THE PERSONS, PERSONS TO WHOM IT MAY BE TRANSFERRED, AND THE PERSONS, PERSONS TO WHOM IT MAY BE TRANSFERRED, WITHOUT AN EXPRESSED STATEMENT BY THE SURVEYOR.



TRIDENT SURVEYING, LLC  
 83 COOLIDGE WAY  
 DALHONEGA, GA 30533  
 PH: (706) 344-7211  
 DRAWN BY: JSL  
 CHECKED BY: JSL  
 DATE: SEPT. 01, 2014  
 HORIZ. SCALE: 1"=150'  
 VERT. SCALE: N/A  
 SHEET #: 1 OF 1

BOUNDARY SURVEY FOR:  
 HARRINGTON ESTATE  
 HALL COUNTY, GEORGIA  
 DISTRICT 411

