

NOTES:
 THIS PROPERTY IS NOT LOCATED WITHIN A FLOOD HAZARD AREA AS PER FIRM FLOOD INSURANCE RATE MAP OF HALL COUNTY, GA. COMMUNITY PANEL NO. 130486 - 0000 & EFFECTIVE DATE NOVEMBER 2, 1983.
 EQUIPMENT USED FOR MEASUREMENT: TOPCON G.T.R. 303.
 IN MY OPINION, THIS PLAN IS A CORRECT REPRESENTATION OF THE LAND PLATTED, & HAS BEEN PREPARED IN CONFORMITY WITH THE MINIMUM STANDARDS AND REQUIREMENTS OF LAW.
AREA 1.52 Acres
 THE FIELD DATA UPON WHICH THIS PLAN IS BASED HAS A CLOSURE PROVISION OF ONE FOOT IN 14,125 FEET AND AN ANGULAR ERROR OF 00'00"00" PER ANGLE POINT, AND WAS ADJUSTED USING LEAST SQUARES RULE. PRECISION: 1/20,000. F.S. LL.
 THIS PLAN HAS BEEN CALCULATED FOR ACCURACY AND WAS FOUND TO BE ACCURATE WITHIN ONE FOOT IN 130,225 FEET.
 THIS SURVEY WAS NOT PREPARED FROM THE AID OF A TITLE SEARCH AND IS SUBJECT TO ANY RESTRICTIONS OR EASEMENTS THAT MIGHT BE RECORDED.

Point "A" TO Point "B" Along C/L of Drive

COURSE	BEARING	DISTANCE
L-1	N 30° 34' 56" W	19.57
L-2	N 39° 31' 08" W	40.11
L-3	N 48° 24' 13" W	43.83

Point "B" TO Point "C" Along C/L of Drive

COURSE	BEARING	DISTANCE
L-4	N 52° 03' 12" W	27.09
L-5	N 72° 03' 28" W	24.71
L-6	N 87° 21' 11" W	24.63
L-7	S 72° 11' 53" W	2.28

Point "C" TO Point "D" Along C/L of Drive

COURSE	BEARING	DISTANCE
L-8	N 71° 34' 32" W	28.20
L-9	N 65° 09' 11" W	35.30
L-10	N 62° 02' 28" W	31.15
L-11	N 57° 45' 22" W	24.27
L-12	N 48° 42' 25" W	21.31
L-13	N 37° 42' 25" W	20.41
L-14	N 18° 02' 34" W	19.11
L-15	N 07° 45' 31" W	16.81
L-16	S 02° 44' 05" W	13.24

Along Northern Edge of Drive

COURSE	BEARING	DISTANCE
BE-1	N 74° 19' 10" W	20.27
BE-2	N 62° 09' 13" W	21.89
BE-3	N 48° 02' 04" W	21.89
BE-4	N 24° 42' 28" W	21.87

Georgia, Hall County, Clerk Superior Court
 Filed in office this 2 day of April
 2000. Recorded in plate 782
 Page 212A
 WRIGHT & WOOD, CLERK

HALL COUNTY
 DEPT. OF
 PUBLIC
 HEALTH
 [Signature]
RECORDING PERMIT
 By [Signature] 3200
 HALL COUNTY PLANNING COMMISSION

SURVEY FOR:
HAROLD MULLINS, JR. & LISA G. MULLINS
 LOCATED BY:
**LAND LOT 90
 9TH LAND DISTRICT
 HALL COUNTY, GEORGIA**
 SCALE: 1" = 80' DATE: 02 - 18 - 2000
 INC. 00-005 (REV. 1-1)
 0 50 100 150
 GRAPHIC SCALE - FEET

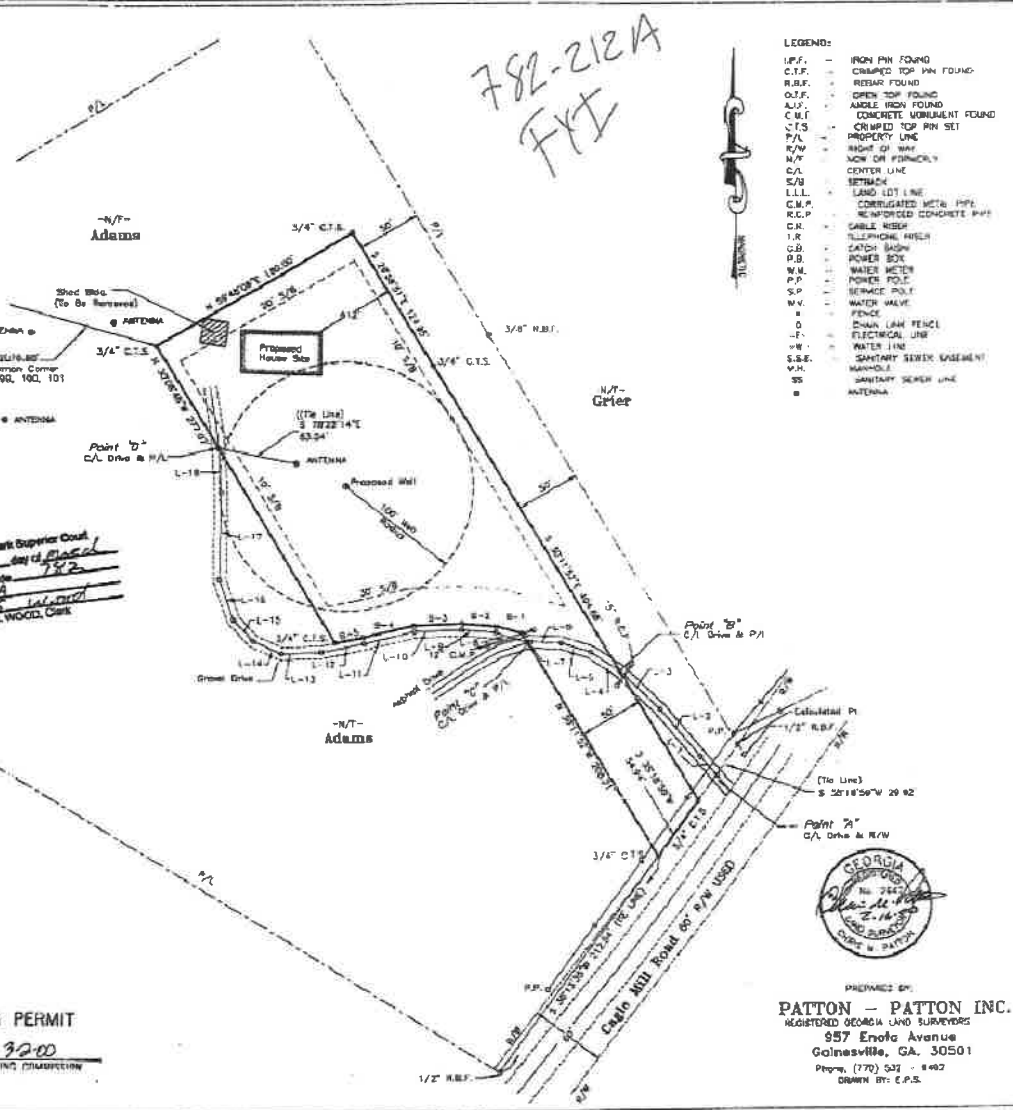

- LEGEND:**
- IRON PIN FOUND
 - REBAR FOUND
 - OPEN TOP FOUND
 - ANGLE IRON FOUND
 - CONCRETE MONUMENT FOUND
 - CRIMPED TOP IRON SET
 - PROPERTY LINE
 - RIGHT OF WAY
 - NOW OR FORMERLY
 - CENTER LINE
 - SETBACK
 - LAND LOT LINE
 - CORRELATED METER PIPE
 - REINFORCED CONCRETE PIPE
 - CABLE REEF
 - TELEPHONE WIRE
 - JATCH BOX
 - POWER BOX
 - WATER METER
 - POWER POLE
 - SERVICE POLE
 - WATER VALVE
 - FENCE
 - SHAW LAM FENCE
 - ELECTRICAL LINE
 - WATER LINE
 - SANITARY SEWER BASEMENT
 - SANITARY SEWER LINE
 - ANTENNA

PREPARED BY:
PATTON - PATTON INC.
 REGISTERED GEORGIA LAND SURVEYORS
 957 Eroga Avenue
 Gainesville, GA. 30501
 Phone, (770) 531 - 8482
 DRAWN BY: C.P.S.