

Jennifer Rivera (Administration)

From: Jennifer Rivera (Administration)
Sent: Monday, February 20, 2023 8:30 AM
To: 'Gary Mccroskey'
Subject: RE: Anchor Boat storage

Hi Mr. McCroskey,
I will provide the Board a copy of your comment. However, I was unable to access the video you provided.

Jennifer Rivera
Board of Commission Clerk
Hall County Government
Tel: 770-297-2684
jrivera@hallcounty.org
www.hallcounty.org



From: Gary Mccroskey <gary.mccroskey@gmail.com>
Sent: Sunday, February 19, 2023 12:37 AM
To: Jennifer Rivera (Administration) <jrivera@hallcounty.org>
Subject: Anchor Boat storage

CAUTION: This email originated from outside of the organization. Do not click links or open attachments unless you recognize the sender and know the content is safe.

WARNING: This communication has been detected as containing an attachment - Proceed with caution

Would you please pass this email alone to the commissioners.
It's a diagram and a video of the spring heads alone McEver rd.
God Bless,
Gary McCroskey

 _IMG_2476.MOV



Anchor Inn RV & Boat Storage

Gary McCroskey
6218 Yorktown Ct
Flowery, Ga. 30542

I SUGGESTED THIS PLAN!

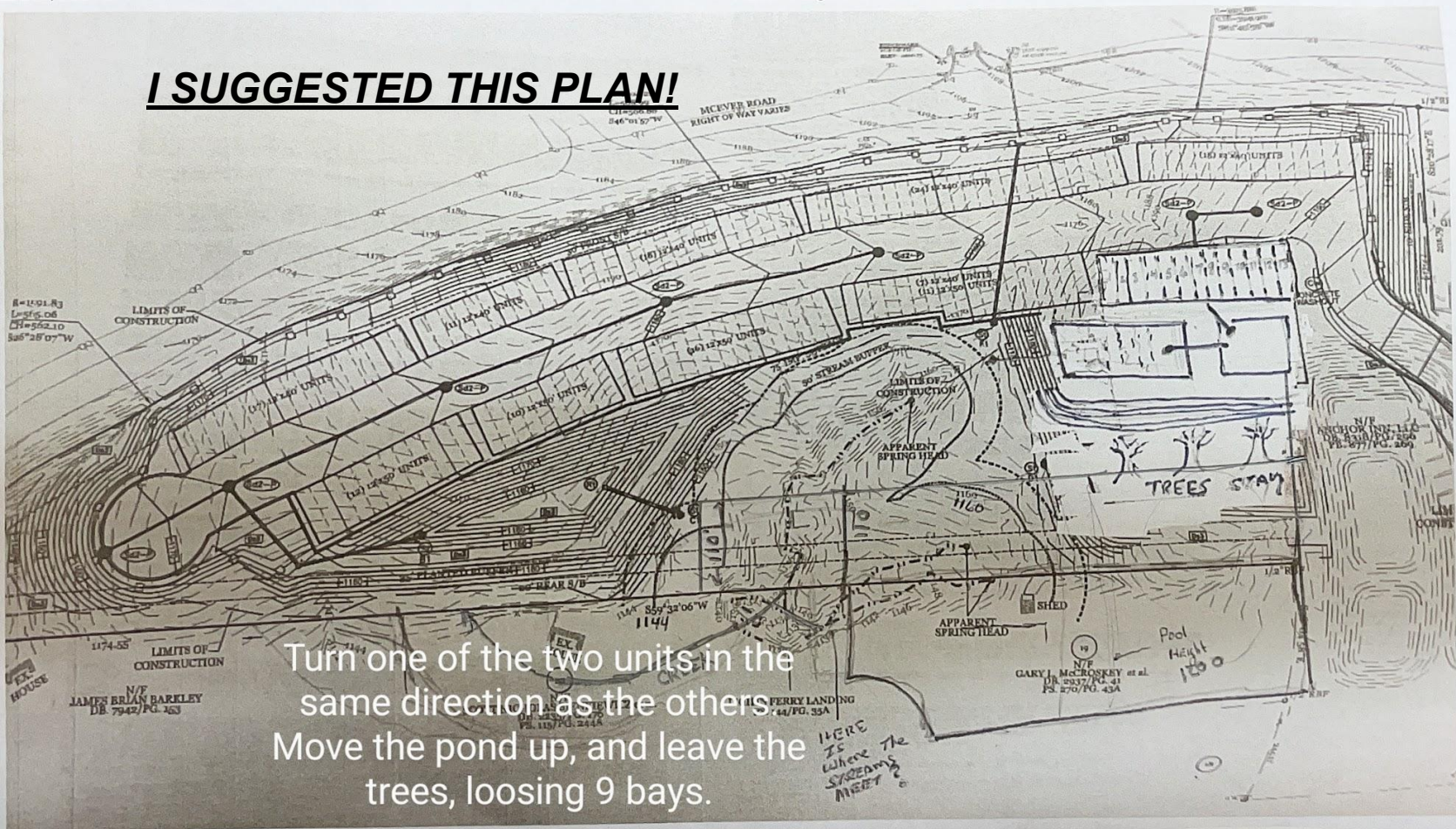

Turn one of the two units in the same direction as the others. Move the pond up, and leave the trees, losing 9 bays.

HERE IS WHERE THE STREAMS MEET

I ALSO SUGGESTED THIS PLAN!

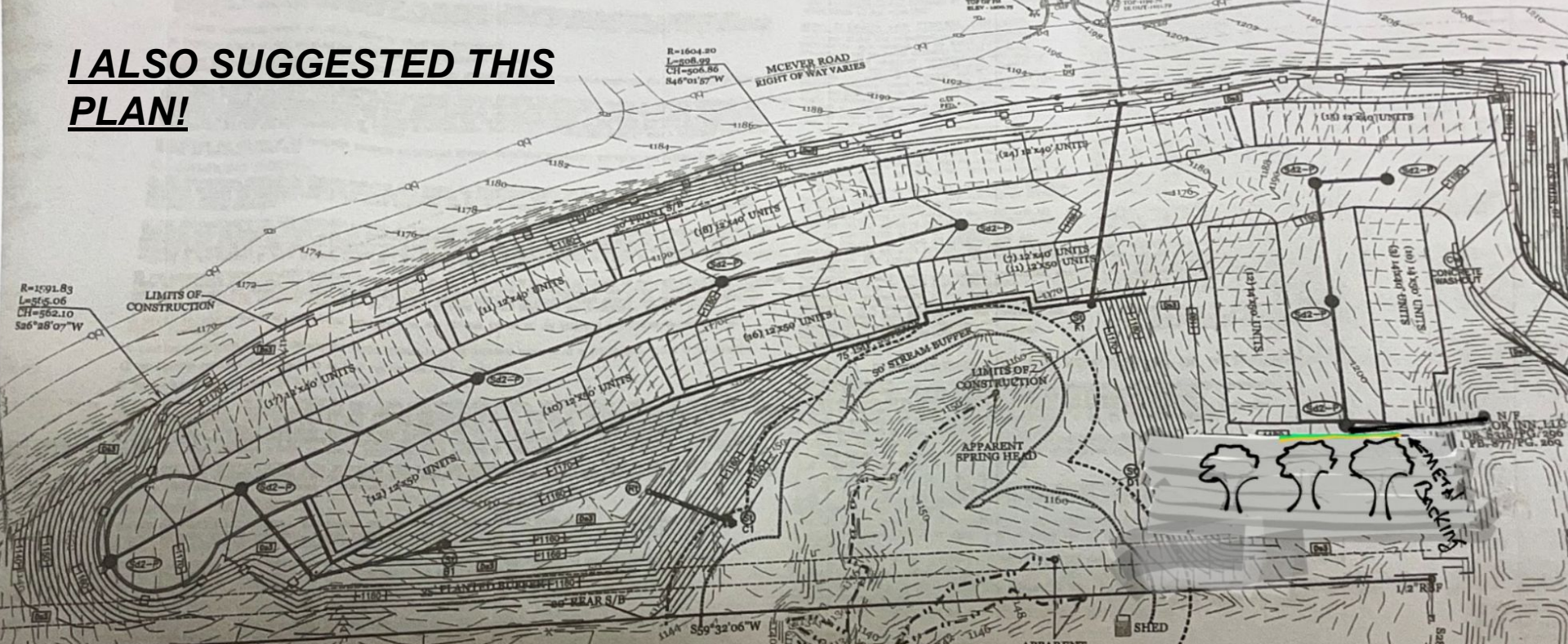

Remove the pond, and use the existing pond.

**POND IS
80-100 YDS LONG
20-30 YDS WIDE
10-15 FEET DEEP
3 EXTRA DRAINS**

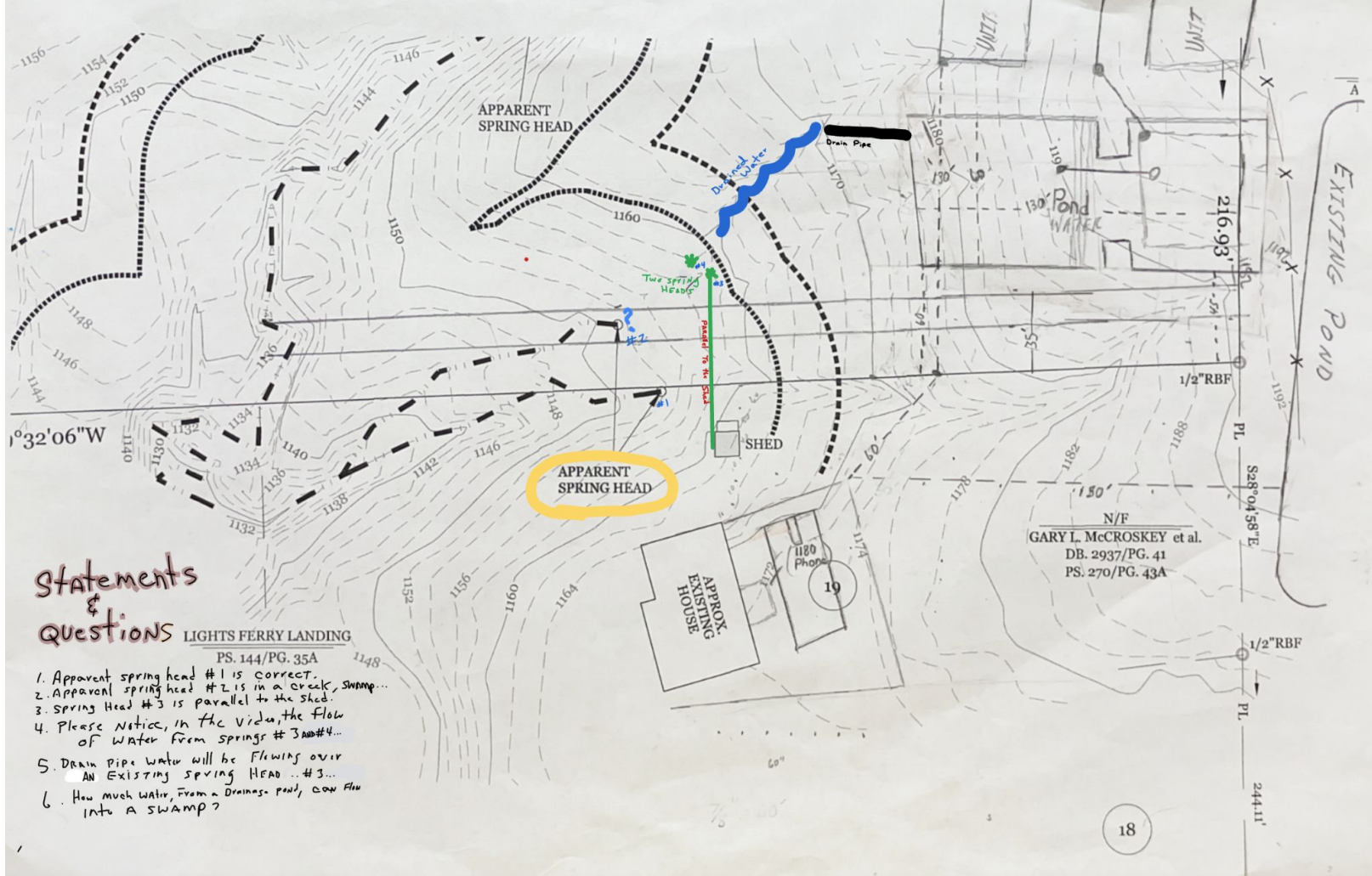

**statements
&
questions**

LIGHTS FERRY LANDING

PS. 144/P.G. 35A

1. Apparent spring head #1 is correct.
2. Apparent spring head #2 is in a creek, Swamp...
3. Spring Head #3 is parallel to the shed.
4. Please Notice, in the video, the flow of water from springs #3 and #4...
5. Drain pipe water will be flowing over AN EXISTING SPRING HEAD...#3...
6. How much water, from a drainage pond, can flow into a swamp?



WATER

WATER

SPRING HEAD #1



WATER

SPRING HEAD #2

in the middle of a swamp

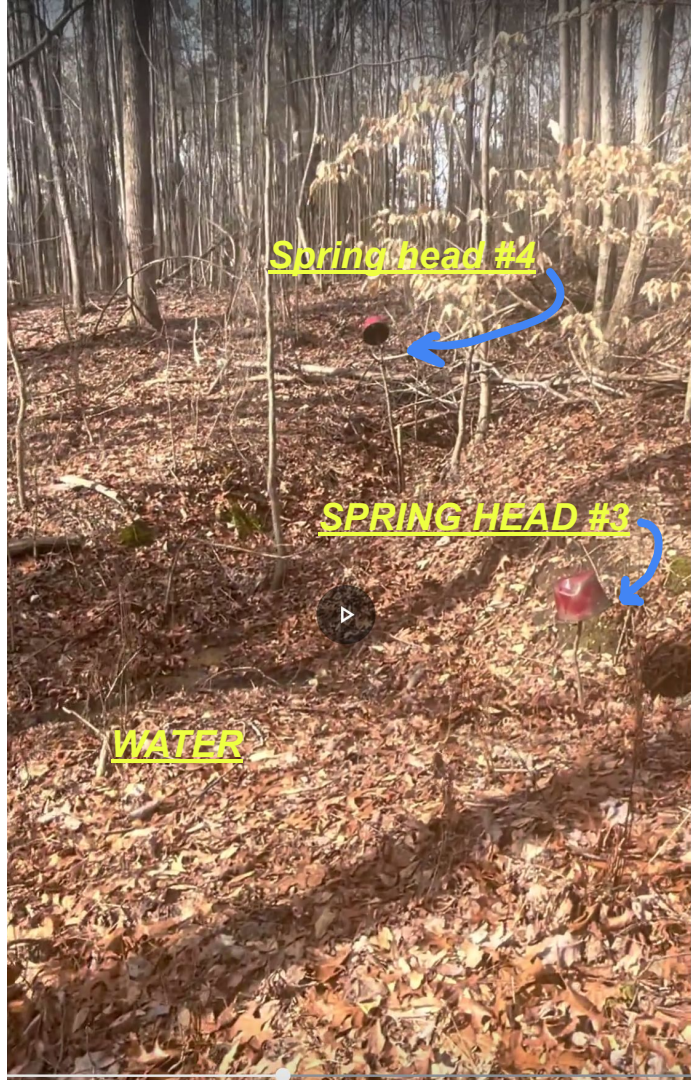

Spring head #4

SPRING HEAD #3

WATER



In line with the shed



I will email you the video separately!

Thanks

Gary McCroskey

6218 Yorktown Ct

Flowery Branch

770-540-9231