

Safe Passage Initiative – Culvert Replacement Sites

1. 2480 Venture Drive (X: 2,378,334.73 Y: 1,574,584.16)

Existing Pipe: 48" Metal

Estimated Cost: \$356,894 (includes design, permitting, construction, & CEI)



2. 3129 Antioch Campground Road (X: 2,379,844.06 Y: 1,582,965.59)

Existing Pipe: 36" Metal

Estimated Cost: \$300,590 (includes design, permitting, construction, & CEI)

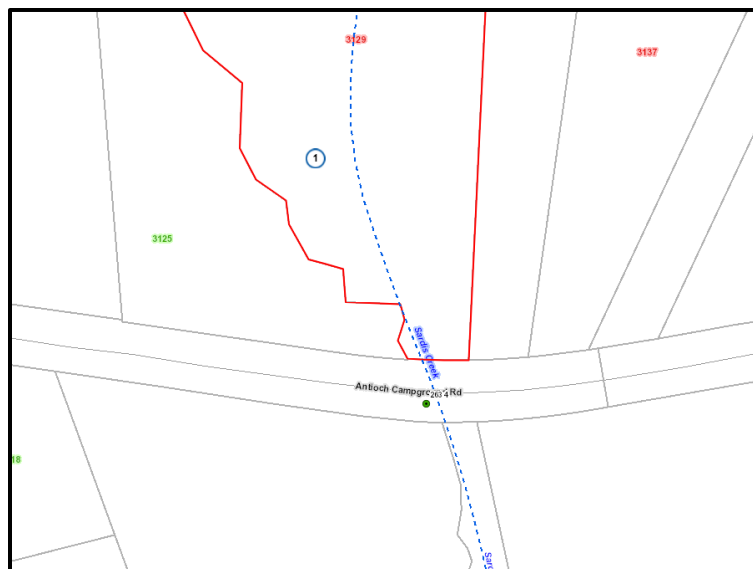

3. 3090 Pierce Road (X: 2,421,442.21 Y: 1,564,324.13)

Existing Pipes: 2-48" Concrete

Estimated Cost: \$819,643 (includes design, permitting, construction, & CEI)

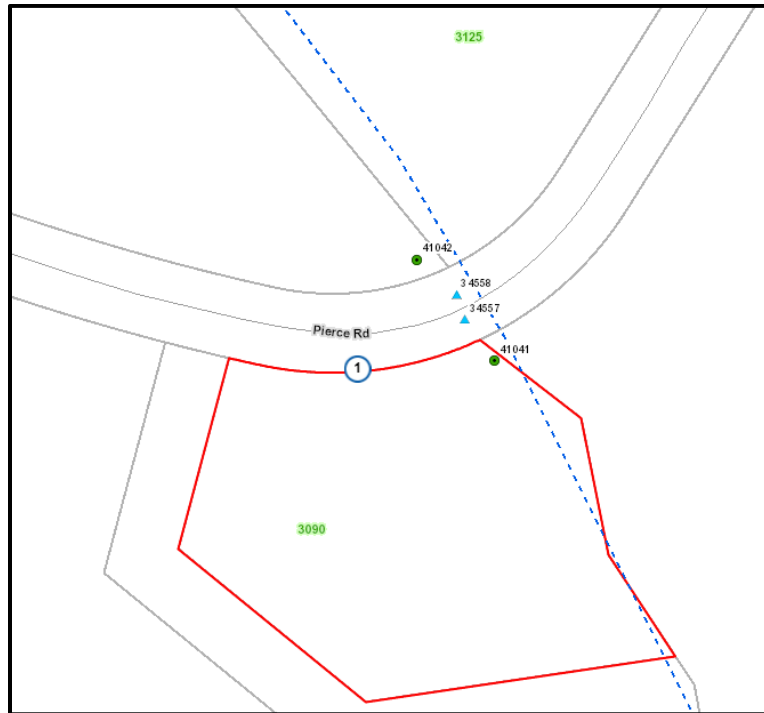

4. 4316 Wofford Road (X: 2,402,771.58 Y: 1,528,536.71)

Existing Pipe: 36" Concrete

Estimated Cost: \$317,783 (includes design, permitting, construction, & CEI)

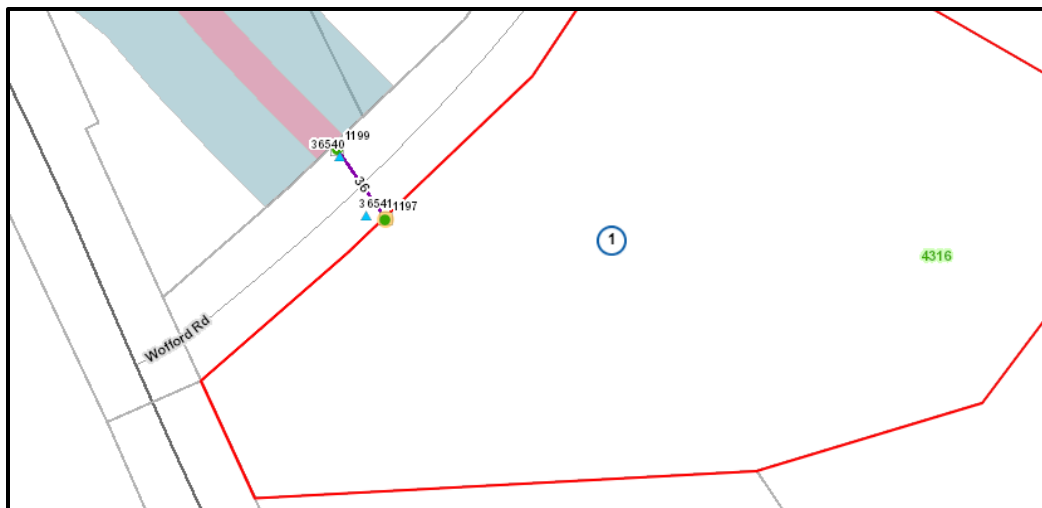

5. 3218 Heritage Way (X: 2,376,553.40 Y: 1,498,050.23)

Existing Pipe: 36" Metal

Estimated Cost: \$346,074 (includes design, permitting, construction, & CEI)

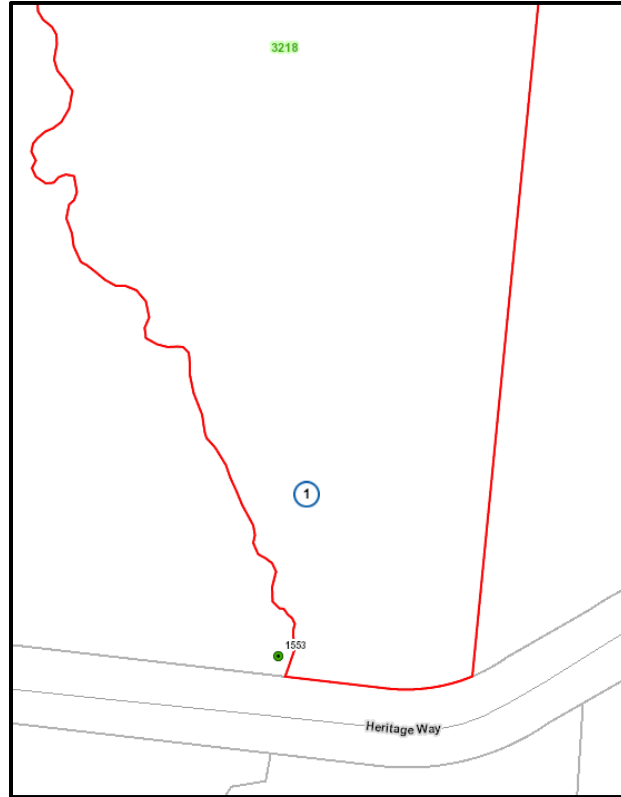

6. 6882 Yellow Creek Road (X: 2,360,300.74 Y: 1,607,698.58)

Existing Pipe: 24" Concrete

Estimated Cost: \$289,676 (includes design, permitting, construction, & CEI)



7. 3767 Woodlane Road (X: 2,381,627.18 Y: 1,588,943.87)

Existing Pipe: 42" Metal

Estimated Cost: \$563,388 (includes design, permitting, construction, & CEI)

