

eFiled and eRecorded
 DATE: 08/01/2022
 TIME: 10:39 AM
 PLAT BOOK: 882
 PAGE: 190 - 193
 FILING FEES: \$40.00
 PART ID: 5743483344
 RECORDED BY: CH
 Charles Baker, C.S.C
 REGISTERED SURVEYOR, PLAT FILING

Line #	Length	Direction
L1	120.72	N76°58'07"W
L2	202.77	N74°08'19"W
L3	28.53	N29°14'19"W
L4	44.78	N53°56'04"W
L5	78.74	S60°21'15"W
L6	152.68	N28°07'07"W
L7	68.40	N26°57'34"W
L8	12.55	S88°58'49"E
L9	56.05	N53°57'32"W
L10	14.62	N63°39'45"W
L11	57.46	N12°29'54"W
L12	25.91	N39°08'10"E
L13	219.68	N33°23'53"E
L14	47.34	N38°42'33"E
L15	154.45	N76°37'08"E
L16	71.73	S58°39'38"E
L17	187.55	S13°36'51"E
L18	160.61	S16°08'59"E
L19	14.99	S71°41'52"W
L20	100.00	S18°10'34"E
L21	25.24	N69°18'17"E
L22	10.31	S68°52'58"W

Line #	Length	Direction
L23	14.42	S36°05'35"W
L24	121.66	N59°44'03"W
L25	104.80	N59°44'03"W
L26	154.12	N59°44'39"W
L27	53.59	N60°36'54"W
L28	128.79	N30°33'56"E
L29	170.43	N16°47'26"E
L30	92.91	N16°53'34"E
L31	156.82	N69°31'19"E
L32	37.83	N79°29'25"E
L33	218.68	S33°23'53"W
L34	25.91	S39°08'10"W
L35	63.14	S77°22'25"W
L36	218.33	N89°50'45"W
L37	232.75	S00°08'25"W
L38	153.17	N77°59'30"W
L39	166.15	N00°12'57"E
L40	75.00	N69°23'25"E
L41	331.24	S06°23'02"E
L42	152.42	S13°36'51"E
L43	16.18	S11°41'38"E
L44	71.38	S31°57'33"W

Line #	Length	Direction
L47	144.21	S76°37'08"W
L48	41.67	N27°22'08"W
L49	331.24	N06°23'02"W
L50	25.00	N69°23'25"E
L51	368.30	S07°04'57"E
L52	93.28	N09°09'05"E
L53	58.58	N24°26'19"E
L54	22.49	N37°05'25"E
L55	61.45	N34°41'30"E
L56	74.05	N40°24'57"E
L57	37.83	N79°29'25"E
L58	28.99	N40°10'27"E
L59	31.52	N41°00'17"E
L60	27.50	N42°01'16"E
L61	63.08	N41°28'31"E
L62	130.58	S88°18'05"E
L63	149.85	S17°11'19"W
L64	289.77	S27°35'16"W
L65	10.00	S81°52'35"W
L66	181.79	S11°41'38"E

Curve #	Length	Radius	Bearing	
C1	65.58	481.29	N66°42'09"W	
C2	234.57	1648.68	N24°37'13"W	
C3	119.60	3055.26	N22°71'12"W	
C4	209.91	3062.50	N57°31'01"W	
C5	13.57	3062.50	N59°36'27"W	
C6	13.85	474.99	N38°18'02"E	
C7	42.56	425.00	N36°16'02"E	
C8	255.25	1765.00	N18°00'13"E	
C9	92.03	1769.71	S19°24'02"E	
C10	106.00	500.00	105.80	S74°54'48"W
C11	225.79	175.00	210.45	S44°00'58"W
C12	101.47	200.00	100.39	S21°33'27"W
C13	67.99	1132.90	67.98	N61°50'14"W
C14	55.83	625.00	55.82	S21°22'34"E
C15	140.73	425.00	140.09	S13°49'44"E
C16	279.95	425.00	274.92	S14°31'40"W
C17	37.55	375.00	37.54	S36°16'02"W
C18	20.82	525.00	20.82	S38°00'00"W
C19	209.51	1100.46	209.19	S15°09'16"E
C20	418.37	1025.00	415.47	S32°18'10"E

Curve #	Length	Radius	Chord	Bearing
C21	311.81	475.00	306.24	S25°11'24"E
C22	187.96	825.00	187.55	S12°54'39"E
C23	84.14	475.00	84.03	N18°14'26"W
C24	229.01	775.00	228.18	N14°50'58"W
C25	344.64	525.00	338.48	N25°11'24"W
C26	397.96	975.00	395.20	N32°18'10"W
C27	184.75	950.00	184.46	N15°02'18"W
C28	248.69	1665.81	249.46	S22°51'16"W
C29	947.41	1483.35	931.39	S10°24'36"W
C30	102.20	1490.00	102.18	S09°51'04"E

N/F
 BRIAN GARRETT
 AMANDA GARRETT
 TAX PARCEL ID:
 10100 000160
 DB 8834 PG 710
 PLAT SLIDE 860 PG 157

N/F
 JOEY WILBUR WOLFE
 TAX PARCEL ID:
 10100 000009
 DB 4717 PG 69
 PLAT SLIDE 860 PG 157

N/F COGGINS
 HEATHER B.
 TAX PARCEL ID: 10100
 DB 7314 PG 336
 PLAT SLIDE 849 PG 191

N/F
 RIVERBROOK VILLAGE
 DEVELOPMENT PARTNERS, LLC
 TAX PARCEL ID: 10100 000154
 DB 6451 PG 377
 PLAT SLIDE 654 PG 122B

N/F
 CIVIL 75433 GA, L.L.C.
 TAX PARCEL ID: 10100 000025
 DB 8834 PG 445
 PLAT SLIDE 858 PG 83

N/F
 RIVERBROOK VILLAGE DEVELOPMENT
 PARTNERS, LLC
 TAX PARCEL ID: 10100 000156
 DB 5934 PG 473 (TRACT IV-VI)
 PLAT SLIDE 275 PG 35A (TRACT I)
 PLAT SLIDE 301 PG 108B (TRACT II)
 PLAT SLIDE 654 PG 122B (TRACT III)
 PLAT SLIDE 858 PG 83-84
 ZONING: PFD

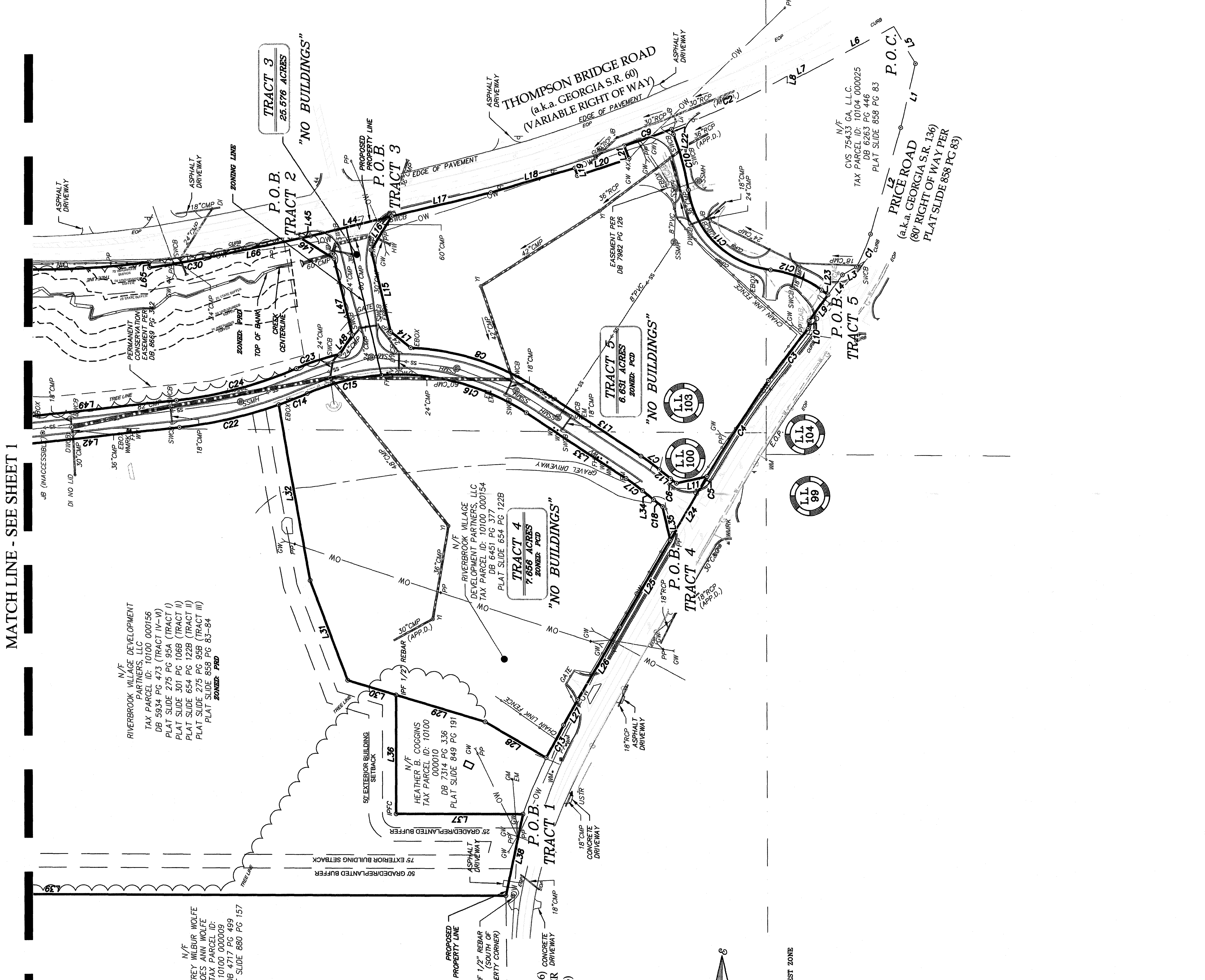

SHEET 2 OF 4
 DRAWN BY: M.S.
 CHECKED BY: J.H.N.H.
 FILE NO.: 20180.00
 DATE: 01/22/22
 SCALE: 1" = 100'
 DATE OF FIELD WORK: 1/22/22

HALL COUNTY
 GEORGIA
 THE REVIVE LAND GROUP
 FOR
 LOT DIVISION PLAT

REV	DATE	DESCRIPTION
1	5/17/2022	UPDATE ACRES & CALLS - TRACT 6
2		
3		
4		
5		

P&E+
 Planners & Engineers Collaborative
 LAND PLANNING - SURVEYING & CONSTRUCTION - CIVIL ENGINEERING
 ARCHITECTS - LANDSCAPE ARCHITECTURE - WATER RESOURCES
 350 RESEARCH COURT PEACHTREE CORNERS, GEORGIA 30092
 C.O.A.-15F00004

This drawing is the property of Planners & Engineers Collaborative and is not to be copied, in whole or in part, without the written consent of Planners & Engineers Collaborative.



eFiled and eRecorded
DATE: 08/01/2022
TIME: 10:39 AM
PLAT BOOK: 882
PAGE: 190 - 193
FILING FEES: \$40.00
PART ID: 5743483344
RECORDED BY: CH
Charles Baker, C.S.C

RECEIVED BY MAIL FILING

Zoning Approval

**HALL COUNTY GOVERNMENT
 BOARD OF COMMISSIONERS**

January 25, 2013
 River Brook Village Dev. Partners
 Attn: Robbie Robison
 PO Box 115
 Murrayville, Ga. 30564
 Re: 3740 Thompson Bridge Road & 3782 Price Road

Dear Mr. Robison:

In their regular meeting of January 24, 2013, the Hall County Board of Commissioners approved your application to rezone from PCD to PKD; and to rezone from R-1, R-II, and AK-II to PKD, an 83.0± acre tract located on the west side of Thompson Bridge Road at its intersection with Price Road; a.k.a. 3740 and 3782 Price Road; Tax Parcels 10100 000154; 10100 000156; and 10100 000158. Proposed Use: Mixed use residential/commercial development with the following conditions:

1. The development of the site shall occur as generally depicted and described in the concept, landscape plans, architectural exhibits and project narrative as amended and modified as necessary for compliance with development standards in force at the time of the site plan approval.
2. All commercial development shall comply with the Gateway Corridors Overlay District (Section 17.420) standards and any standards that are applicable to this area at the time of approval.
3. The developer shall work with Hall County Traffic Engineering/GDOT on determining if any road improvements are necessary to serve the development.
4. Any access/road improvements required by Hall County or the Georgia Department of Transportation shall be the financial responsibility of the applicant or developer.
5. The development shall be limited to 220 apartment units.
6. None of the apartment units shall be income assisted.

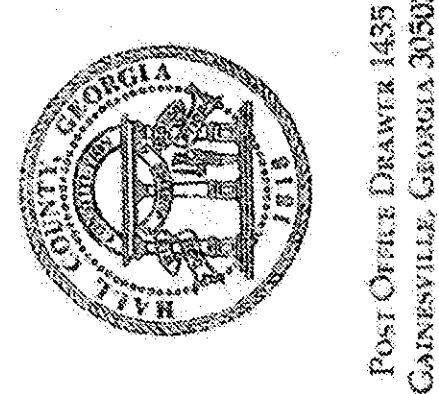

Post Office Drawer 1435
 Gainesville, GA 30603
 (770) 526-8888
 FAX (770) 526-8972

ROBBIE V. MCGINNIS
 CHAIRMAN
 CHRIS LEEZ, DISTRICT 1
 BILLY POWELL, DISTRICT 2
 SCOTT GIBBS, DISTRICT 3
 JIMMY E. STONE, DISTRICT 4
 KAREN D. KILPATRICK
 COUNTY ADMINISTRATOR

MARY NIX
 ASSISTANT COUNTY
 ADMINISTRATOR
 MELISSA A. MCCAIN
 COMMISSIONER CLERK

7. The amenity package for the apartments shall be built in Phase 1, when at least the first 80 units are built.
8. As depicted on the amended site plan there shall be a 100 foot building setback along the western boundary of the proposed PRD. Within the 100 foot building setback shall be a 50 foot graded and planned buffer. The proposed PCD shall have 75 foot building setback with a 30 foot graded and planned buffer.
9. Any new plats created for the development shall include all conditions of zoning approval.

Should you have any questions or if I may be of assistance to you, please do not hesitate to contact me. Best regards,

Sincerely,

Melissa A. McCain

Melissa A. McCain
 Commission Clerk
 c: Steve McKibbin

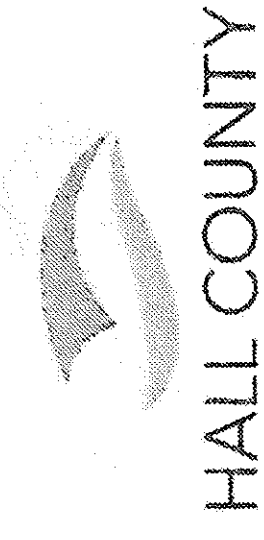

**Hall County Government
 BOARD OF COMMISSIONERS**

December 15, 2021

Fuqua Acquisitions LLC
 Attn: Mike Hagan
 3575 Piedmont Road, NE, Suite 800
 Atlanta, GA 30305

RE: **Application to Amend Conditions**

Dear Mike Hagan:

Please be advised that in its Meeting on December 9, 2021, the Hall County Board of Commissioners voted to approve the following application with the listed conditions.

Application of Fuqua Acquisitions, LLC, to amend conditions of a Planned Commercial Development (PCD) on a 14.28± acre tract located on the north side of Price Road at its intersection with Walnut Grove Way, a.k.a. 3740 & 3782 Price Road, Zoned PRD; Tax Parcels 10100 000156(a) & 000154. Proposed Use: amend conditions of a planned commercial development. Commission District 2.

CHAIRMAN
 Richard P. Higgins
 KATHY L. COOPER, DISTRICT 1
 BILLY POWELL, DISTRICT 2
 SCOTT GIBBS, DISTRICT 3
 JIMMY E. STONE, DISTRICT 4
 COUNTY ADMINISTRATOR
 Jock A. Cornell

ASSISTANT
 COUNTY ADMINISTRATOR
 Mary Nix
 ASSISTANT
 COUNTY ADMINISTRATOR
 Zachary T. Propp

COUNTY CLERK
 Lisa A. Ritchie

1. The development shall conform substantially with the proposed site plan and narrative, modified as necessary for compliance with current development standards at time of site plan approval. This includes architectural standards and sign standards as presented in the Master Sign Development Plan.
2. The proposed development standards, master sign development plan and narrative are approved. Any development standards that are not addressed in the applicants project narrative or Master Sign Development Plan shall be governed by the standards set forth by the Official Code of Hall County.
3. The total building square footage for the proposed development shall be limited to a maximum of 85,000 square feet.
4. Access to the development shall be approved by Hall County Traffic and/or the Georgia Department of Transportation, whichever applies.
5. Any necessary access modifications must be approved and permitted by the Georgia Department of Transportation (GDOT). All costs associated with any required improvements shall be the developer's responsibility.
6. Building height shall be limited to 3-stories/45 feet.

www.hallcounty.org

7. No outdoor storage shall be allowed for any use, with the exception of the grocery store and associated display of seasonal items along the front entrance of the store.
8. The following uses shall require a conditional use permit:
 - a. Full service car wash. Car washes associated with a gas station shall be permitted.
 - b. Self-storage facilities.
9. The following uses shall not be permitted:
 - a. Tire sales, automobile repair and maintenance businesses with the exception of auto parts and quick oil change services which shall be allowed by right.
10. The applicant shall submit architectural renderings, including building materials and colors, to be approved by the Planning Director prior to any issuance of any building permits.
11. All conditions of zoning shall be made part of any new plat created for the property.
12. The development shall adhere to the Hall County Erosion Control Ordinance Best Management Practices for Large Developments, which include the 3 BMPs from the County-approved list, even if the phase of development is less than 20 acres.
13. Hall County supports a traffic signal on Thompson Bridge Road provided the signal is permitted and approved by GDOT, and paid for by the developers.

Please contact me if you have questions or if you require any additional information concerning this action of the Board.

Sincerely,

Beth Garmon

Beth Garmon, Planning & Development
 Lisa A. Ritchie
 Hall County Commission Clerk

cc: Beth Garmon, Planning & Development

LOT DIVISION PLAT
 FOR
THE REVIVE LAND GROUP

HALL COUNTY
 GEORGIA

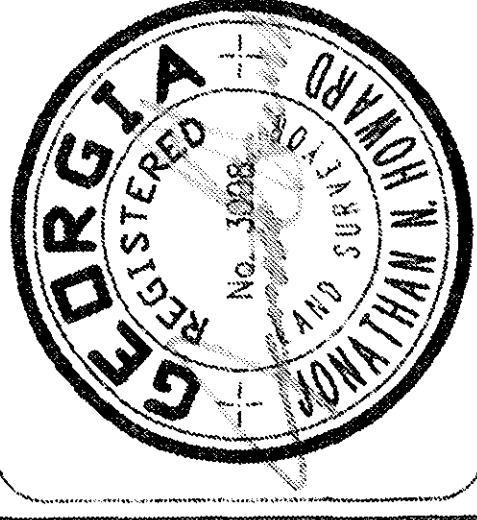

SHEET 4 OF 4
 DRAWN BY: MS
 CHECKED BY: JMH
 FILE NO: 20180.00
 DATE: 01/22/22
 SCALE: 1" = 100'
 DATE OF FIELD WORK: 1/22/22

REV	DATE	DESCRIPTION	BY
1	5/17/2022	UPDATE ACREAGE & CALLS - TRACT 6	NAV
2	7/1/22	ADDRESS COUNTY COMMENTS	NAV
3			
4			
5			

PEC+
 Planners & Engineers Collaborative+
 LAND PLANNING - SURVEYING & CONSTRUCTION - CIVIL ENGINEERING - ARCHITECTS - LANDSCAPE ARCHITECTURE - WATER RESOURCES
 350 RESEARCH COURT PEACREE CORNERS, GEORGIA 30092
 (770) 451-2741 WWW.PEC.PLS
 C.O.A.-LS000004