

TO WHOM IT MAY CONCERN:
 According to FEMA Flood Map no. 130466-00258, Hall County, Georgia.
 Subject property is not located in Zone -A, (100 Year Flood Zone-A)
 FEMA effective date November 2, 1983.

NOTE:
 THIS PLAT WAS PREPARED WITHOUT THE BENEFIT OF A TITLE SEARCH AND IS SUBJECT TO ANY AND ALL DISCLOSURES THAT A TITLE SEARCH MAY PRODUCE.

REFERENCE:
 1. - D.X. - 827, P.O.S. - 204 & 205
 2. - Plat for C. T. Amberscorome, Prepared by Jimmy D. Bullock & Associates, Dated: May 15, 1973.
 3. - Plat for Richard W. Smith, Prepared by Farley-Coffee Associates, Dated: August 12, 1975.

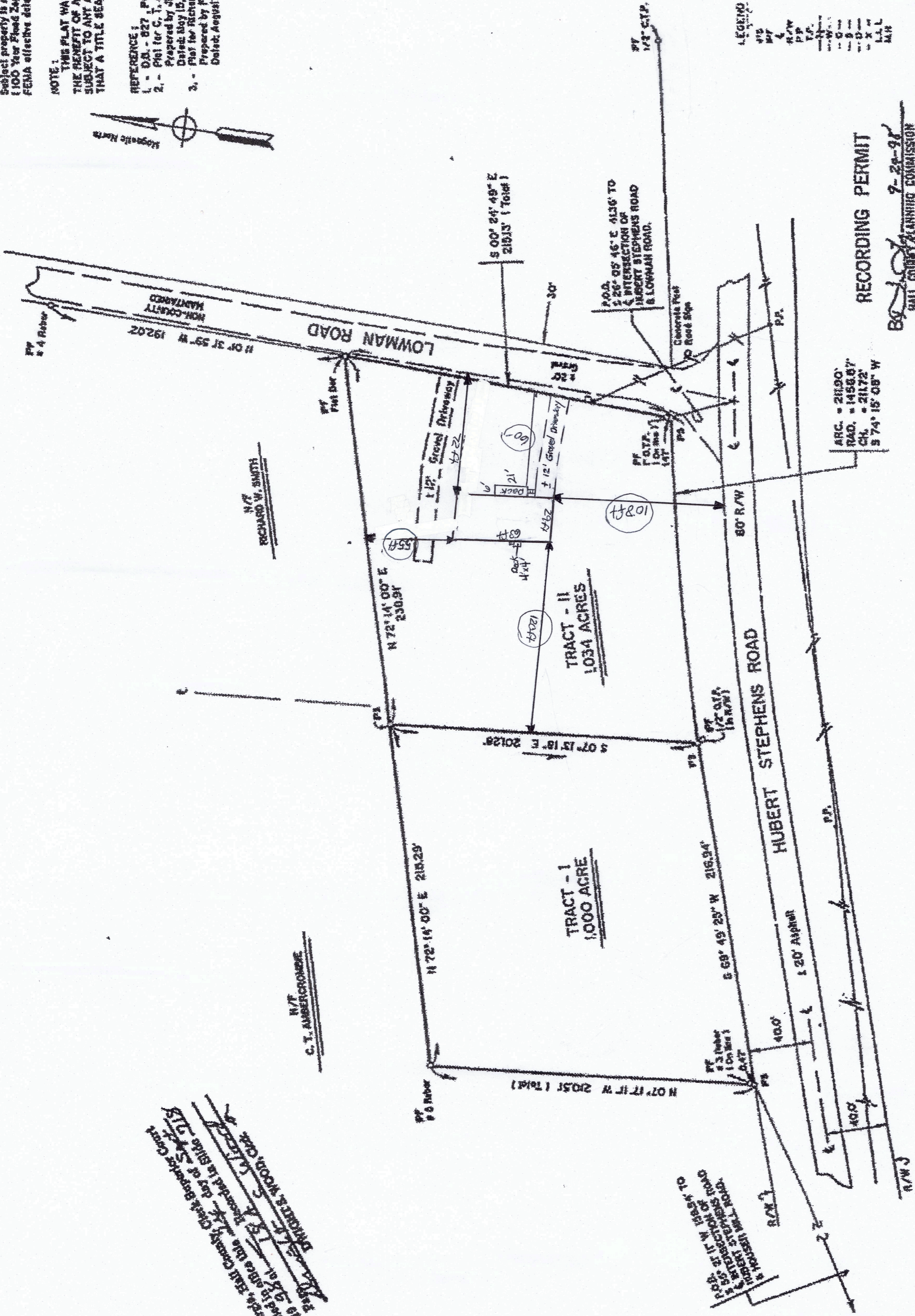
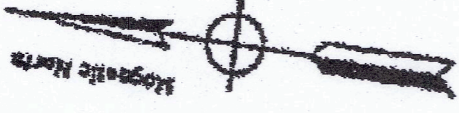

- LEGEND**
- IRON PIN SET
 - IRON PIN FOUND
 - CENTER LINE
 - RIGHT OF WAY
 - POWER POLE
 - TELEPHONE POLE
 - WATER LINE
 - GAS LINE
 - SEWER LINE
 - STORM DRAIN LINE
 - FENCE LINE
 - LAND LOT LINE
 - MANHOLE

NOTE:
 The field data upon which this map or plat is based has a closure prediction of one foot in 10,000 feet and an angular error of 1/100,000 arc per angle point and was adjusted using the compass rule.
 Equipment used for measurement: Topcon (GTS-3G) Laser EDM, Total Station.
 This plat has been submitted for clearance and will be returned to the surveyor within one foot in 125,856 feet.



RECORDING PERMIT
 HALL COUNTY PLANNING COMMISSION
 7-28-91

BOUNDARY SURVEY
 0' 100' 200'
 GRAPHIC SCALE: 1" = 50'
 DATE: SEPTEMBER 14, 1996 P.L.E. NO. 1 98103

FOR
JOE L. WEST
 HALL DISTRICT
 L.L. - 82

DON WILLIAMS & ASSOCIATES
 LAND SURVEYORS, INC.
 433 MUNDYSMILL ROAD, SUITE 101
 DAKWOOD, GEORGIA 30546
 (770) 536-0316

WATER SERVICE AVAILABLE
 CANNESVILLE PUBLIC UTILITIES DEPARTMENT
 DATE: 9-23-98
 BY: [Signature]
 [Signature]

Good, Hall County, Georgia, Clerk
 to be filed in the office of the Clerk of Superior Court
 in the County of Hall, Georgia, in the case of
 [Signature] vs. [Signature]
 and to be recorded in the public records of
 the County of Hall, Georgia.

N/T
 C. T. AMBERSCOROME

N/T
 RICHARD W. SMITH