

Applicant: STEVEN AND HOLLY CRUMLEY





Tax Parcel #: 12128 000009

Location: 8730 FORRESTER ROAD, LULA, GA 30554

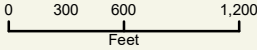
Commission District 3

PC Mtg. Date: 04/17/2023



-  Zoning Boundary
-  City Limits
-  Subject Area
-  Structure



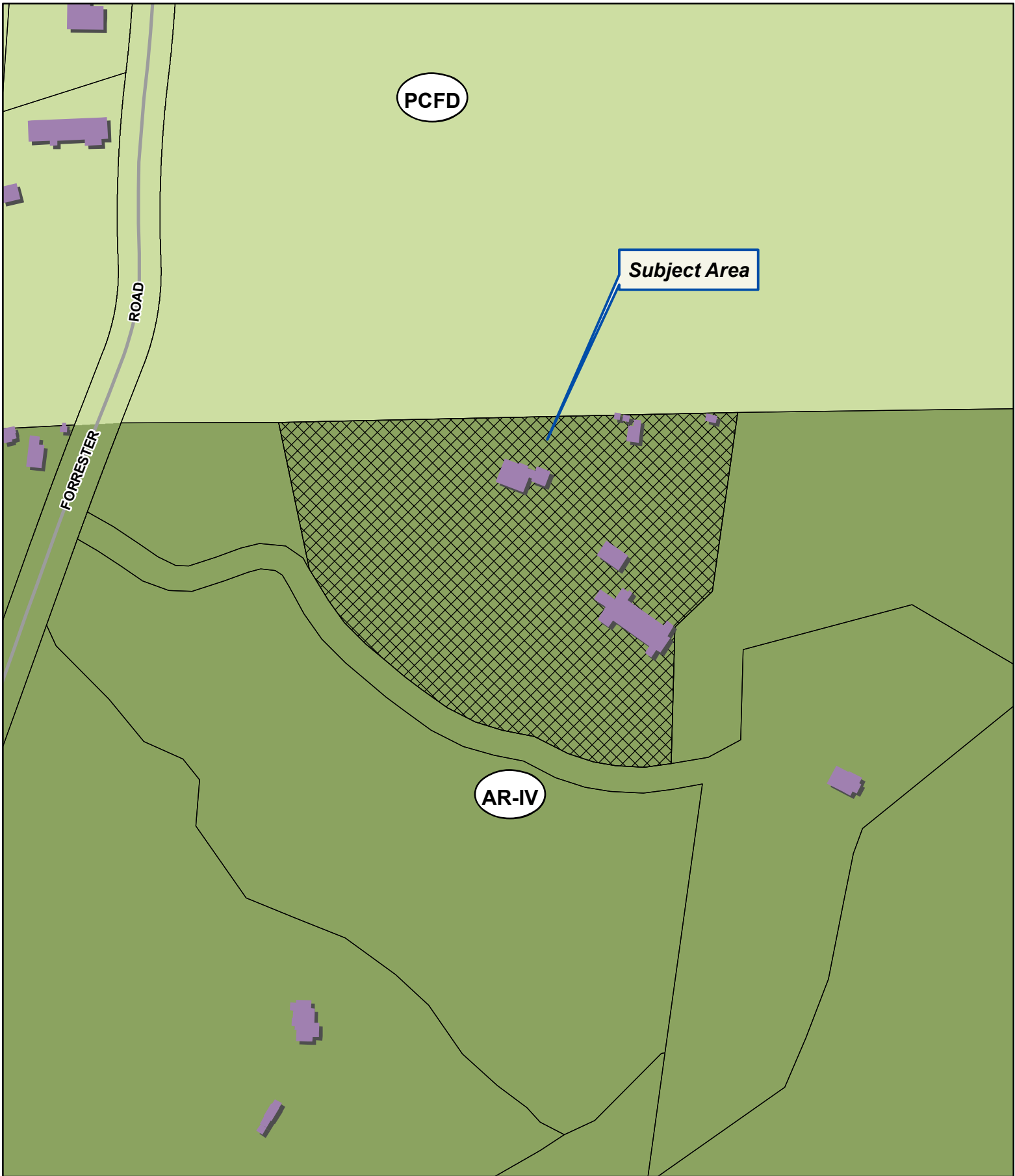

Applicant: STEVEN AND HOLLY CRUMLEY
Tax Parcel #: 12128 000009
Location: 8730 FORRESTER ROAD, LULA, GA 30554
Commission District 3 **PC Mtg. Date:** 04/17/2023

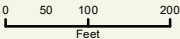

- Zoning Boundary
- ▭ City Limits
- ▨ Subject Area
- ▭ Structure



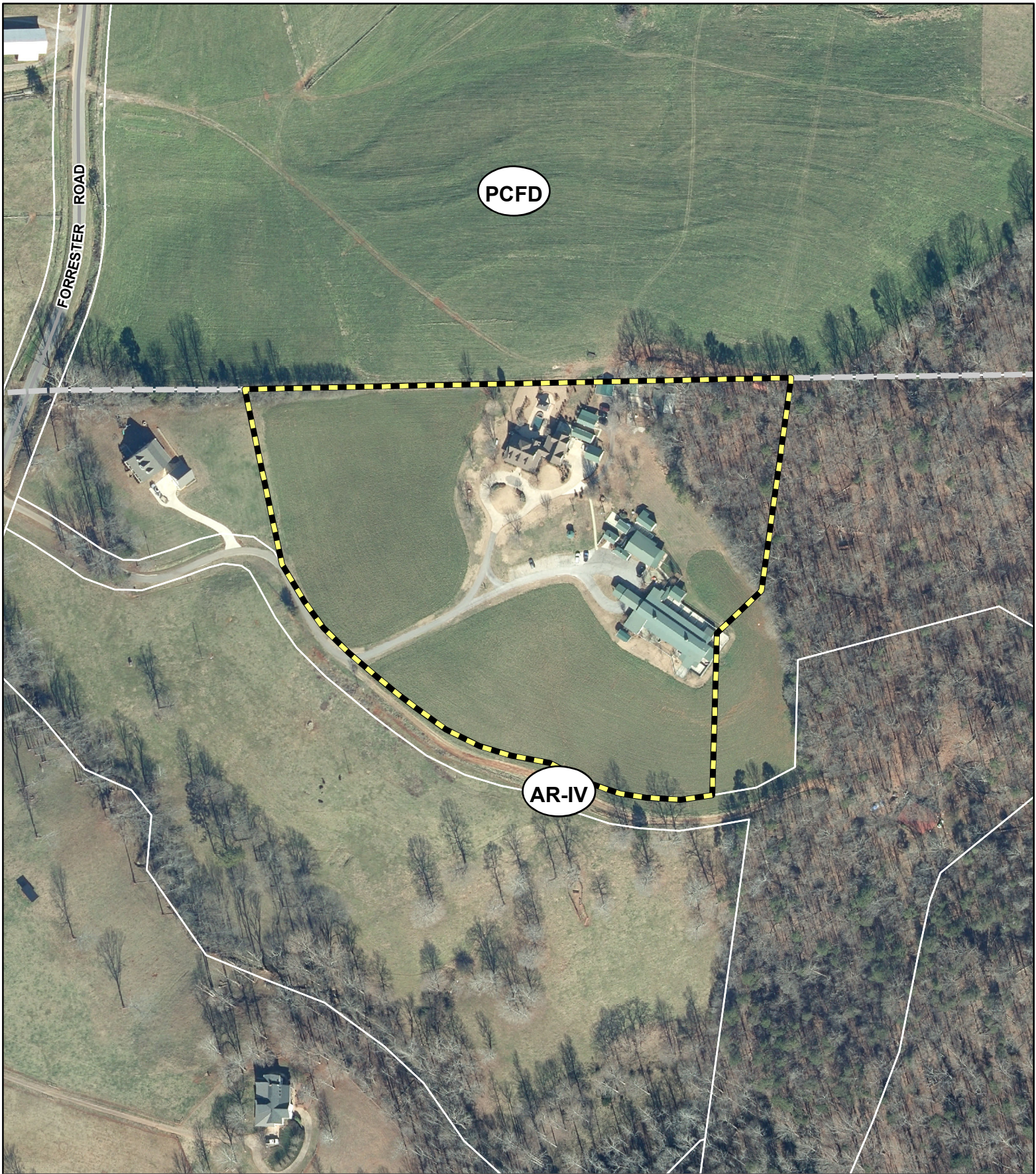

Applicant: STEVEN AND HOLLY CRUMLEY

Tax Parcel #: 12128 000009

Location: 8730 FORRESTER ROAD, LULA, GA 30554

Commission District 3

PC Mtg. Date: 04/17/2023

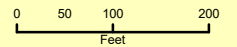

- Zoning Boundary
- ▭ City Limits
- ▭ Subject Area

