

GENERAL NOTES:

OWNER: RAJ UMANI  
PHONE:

DEVELOPER: VANTAGE COMMERCIAL CONTRACTORS LLC  
3060 OAK DRIVE  
LAWRENCEVILLE, GA 30044  
CONTACT: VIRAL PAREKH  
PHONE: 404-884-3834

ENGINEER: PLAND ENGINEERING AND ARCHITECTURE  
CONTACT: REGINALD CRAYTON, P.E.  
PHONE: 404-428-3445

SITE ADDRESS: 4053 CLEVELAND HWY  
GAINESVILLE, GA 30506

1. PARCEL NUMBER: 12025 000036
2. PARCEL AREA: 6.35 ACRES, 276,594 SF
3. CURRENT ZONING: AR-III (AGRICULTURAL RESIDENTIAL - III)  
PROPOSED ZONING: S-S (SUBURBAN SHOPPING DISTRICT)
4. DISTRICT: 12TH
5. LAND LOT: 25
6. SURVEY OBTAINED FROM W.L.B ASSOCIATES, INC  
349 CHERYL COURT, JONESBORO, GA 30238
7. ALL CONTRACTORS UTILIZING THIS PLAN SET AND THE INFORMATION CONTAINED THEREON SHOULD  
CALL 1800-282-7411 3 DAYS BEFORE BEGINNING CONSTRUCTION.

9. PROPOSED BUILDINGS USE:  
CONVENIENCE STORE WITH FUELING STATION  
NUMBER OF STORIES: 1  
PROPOSED BUILDING AREA = 3250 SF

RESTAURANT  
NUMBER OF STORIES: 1  
PROPOSED BUILDING AREA = 4,000 SF

GROCERY STORE  
NUMBER OF STORIES: 1  
PROPOSED BUILDING AREA = 11,000 SF

10. MIN LOT AREA: 15,000 SF
11. MIN LOT FRONTAGE: 100
12. MINIMUM FRONT YARD SETBACK: 30 FEET
13. MINIMUM SIDE YARD SETBACK: 20 FEET
14. MINIMUM REAR YARD SETBACK: 10 FEET

15. PARKING REQUIREMENT:	MINIMUM REQUIRED	SPACES PROVIDED
CONVENIENCE STORE WITH FUELING STATION:	1 SPACE PER 200 SF 16 SPACES REQUIRED	16 SPACES
RESTAURANT:	9.5 SPACES PER 1,000 SF 38 SPACES REQUIRED	43 SPACES PROVIDED
GROCERY STORE:	1 SPACE PER 200 SF 55 SPACES REQUIRED	79 SPACES PROVIDED

16. PUBLIC WATER SERVICE WILL BE PROVIDED TO THE PROPERTY BY THE CITY OF GAINESVILLE.
17. SEWER/SEWAGE WILL BE HANDLED ON SITE BY A SEPTIC SYSTEM.

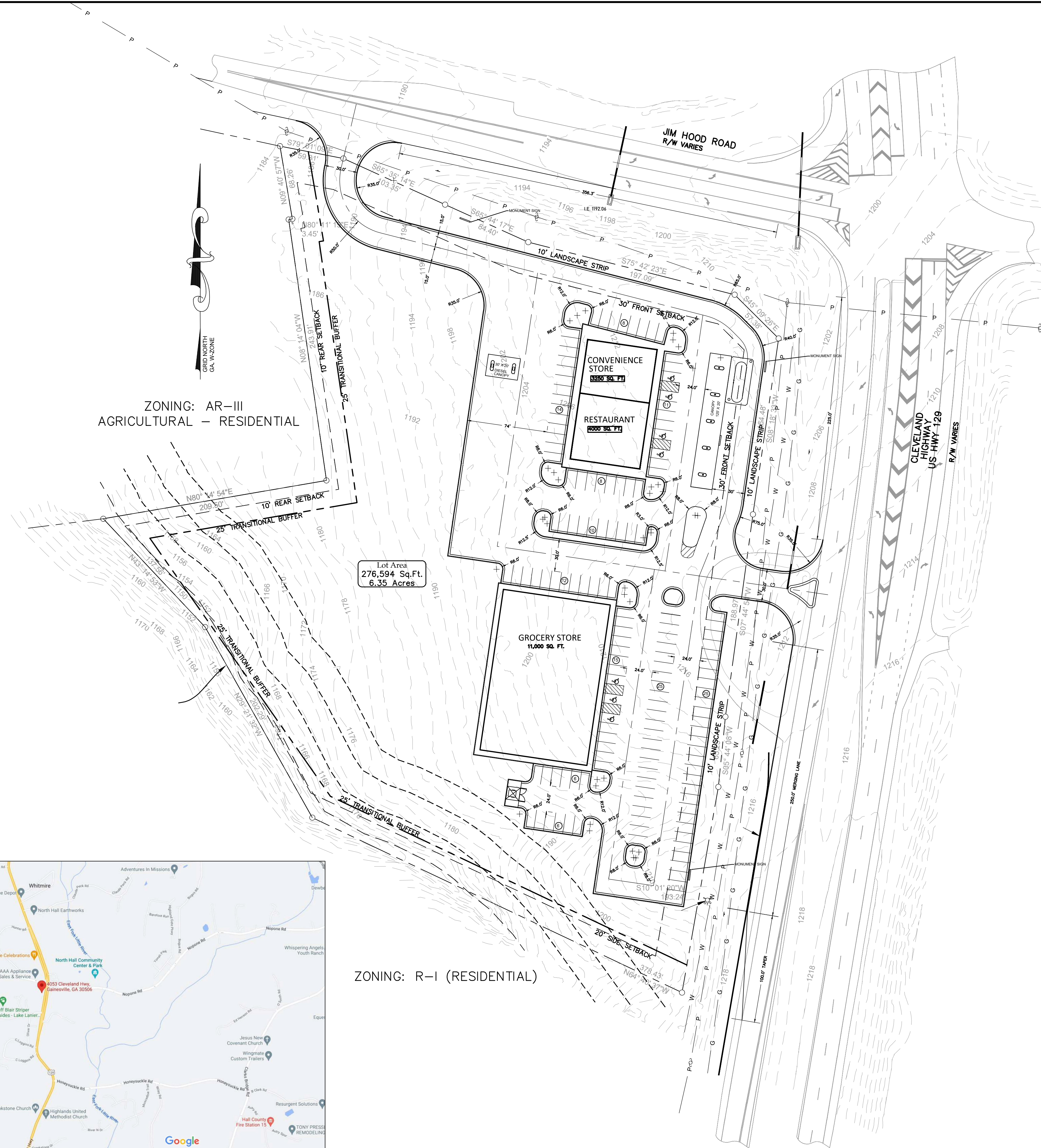

ZONING: AR-III  
AGRICULTURAL - RESIDENTIAL

ZONING: R-I (RESIDENTIAL)

Lot Area  
276,594 Sq.Ft.  
6.35 Acres

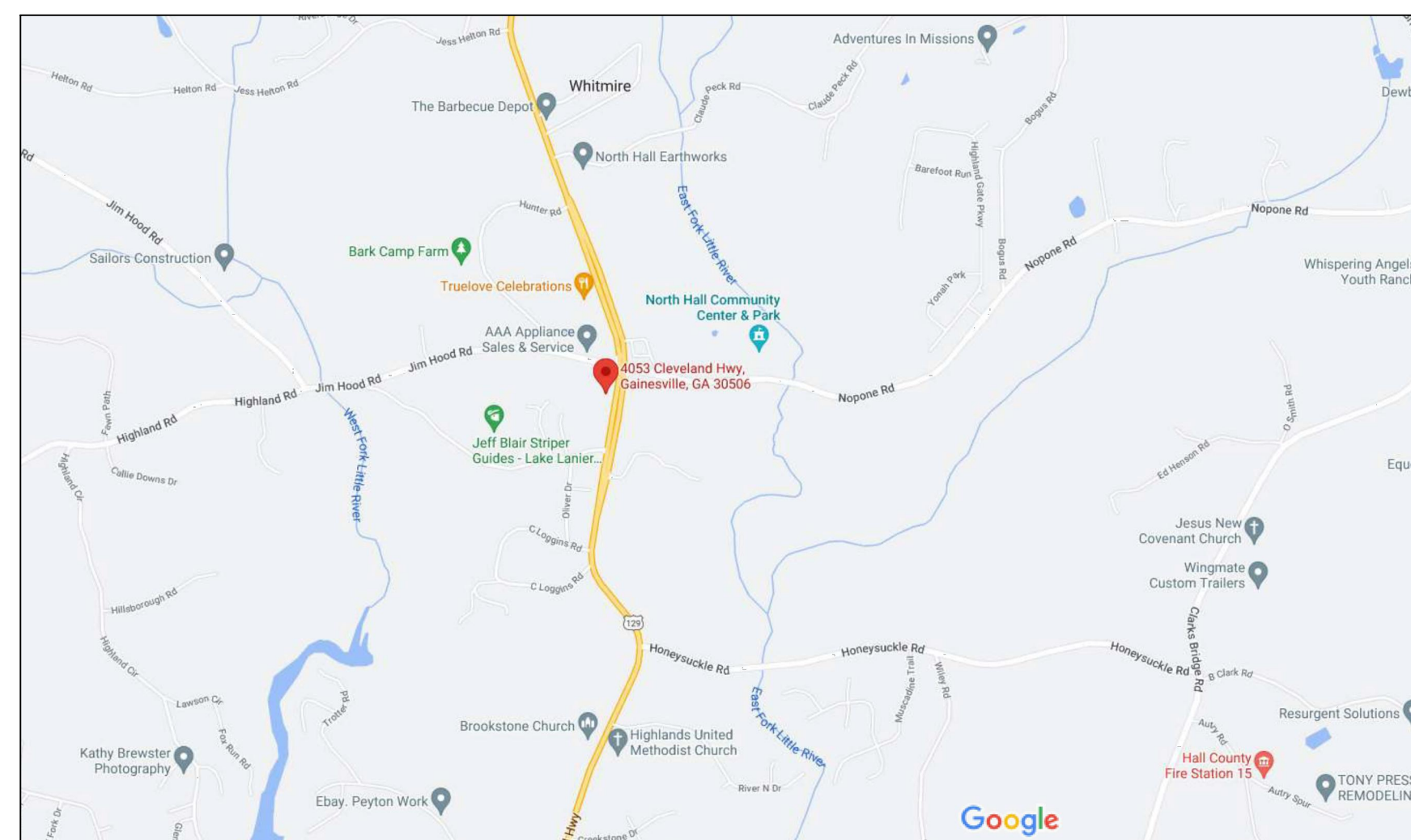

VICINITY MAP:

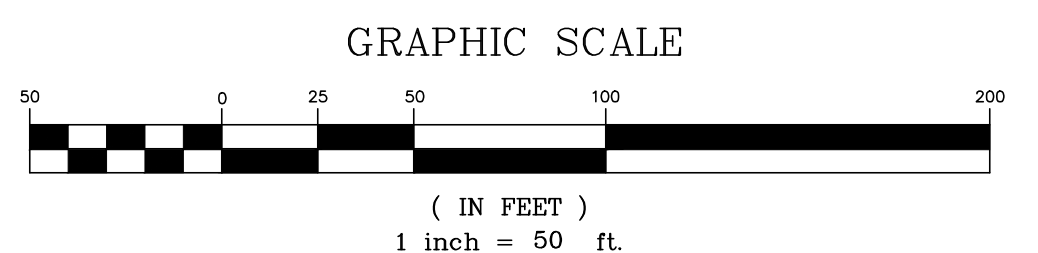

E-SEAL AND SIGNATURE  
E-SEALED: E-SEALED-DATE



6075 BARFILED ROAD  
SANDY SPRINGS, GA 30328  
DIRECT: 404-644-2457  
reggie@getpland.net  
www.getpland.net

#	DATE	REVISION DESCRIPTION	BY

COPYRIGHT NOTICE: THIS PLAN AND ALL INFORMATION CONTAINED HEREIN ARE THE PROPERTY OF PLAND ENGINEERING AND ARCHITECTURE. NO PART OF THIS DOCUMENT MAY BE REPRODUCED OR TRANSMITTED IN ANY FORM OR BY ANY MEANS, ELECTRONIC OR MECHANICAL, INCLUDING PHOTOCOPYING, RECORDING, OR BY ANY INFORMATION STORAGE AND RETRIEVAL SYSTEM, WITHOUT THE WRITTEN PERMISSION OF PLAND ENGINEERING AND ARCHITECTURE. THE DESIGNER ASSUMES NO LIABILITY FOR THE PERFORMANCE AND COMPLETION OF THE PROJECT OR THE QUALITY OF THE WORK. THE CONTRACTOR SHALL BE RESPONSIBLE FOR OBTAINING ALL NECESSARY PERMITS AND FOR THE PROTECTION OF ALL UTILITIES AND STRUCTURES ON THE SITE. THE CONTRACTOR SHALL BE RESPONSIBLE FOR THE PROTECTION OF ALL UTILITIES AND STRUCTURES ON THE SITE. THE CONTRACTOR SHALL BE RESPONSIBLE FOR THE PROTECTION OF ALL UTILITIES AND STRUCTURES ON THE SITE.

SHEET DESCRIPTION: <b>PRELIMINARY SITE PLAN</b>
LOCATION: 4053 CLEVELAND HWY GAINESVILLE, GA 30506
CHECKED BY: RC
DRAWN BY: RC

CIVIL	
JOB NO: #####	SHEET C.1
DATE: 3/6/2022	

NOT RELEASED FOR CONSTRUCTION