

**GENERAL NOTES:**

OWNER: RAJ UMANI  
PHONE:

DEVELOPER: VANTAGE COMMERCIAL CONTRACTORS LLC  
3060 OAK DRIVE  
LAWRENCEVILLE, GA 30044  
CONTACT: VIRAL PAREKH  
PHONE: 404-884-3834

ENGINEER: PLAND ENGINEERING AND ARCHITECTURE  
CONTACT: REGINALD CRAYTON, P.E.  
PHONE: 404-428-3445

SITE ADDRESS: 4053 CLEVELAND HWY  
GAINESVILLE, GA 30506

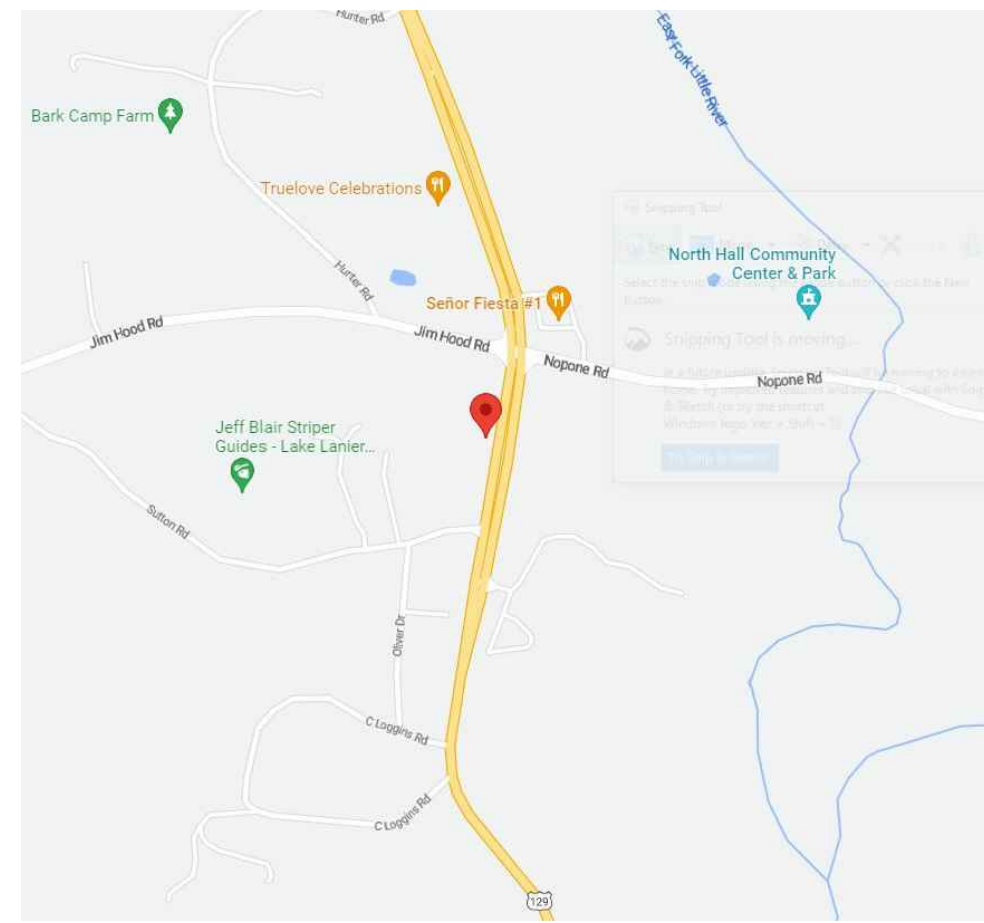

VICINITY MAP:

ZONING: AR-III  
AGRICULTURAL - RESIDENTIAL

6' WOOD SCREEN FENCE

25' 10' LANDSCAPE STRIP  
25' 5' STATE STREET BUFFER  
25' 5' COUNTY STREET BUFFER  
25' 10' LANDSCAPE STRIP

58-VIRGINIA PINE  
22-DEODAR CEDAR  
62-WHITE PINE

6' WOOD SCREEN FENCE

ZONING: R-I (RESIDENTIAL)

Lot Area  
276,594 Sq.Ft.  
6.35 Acres

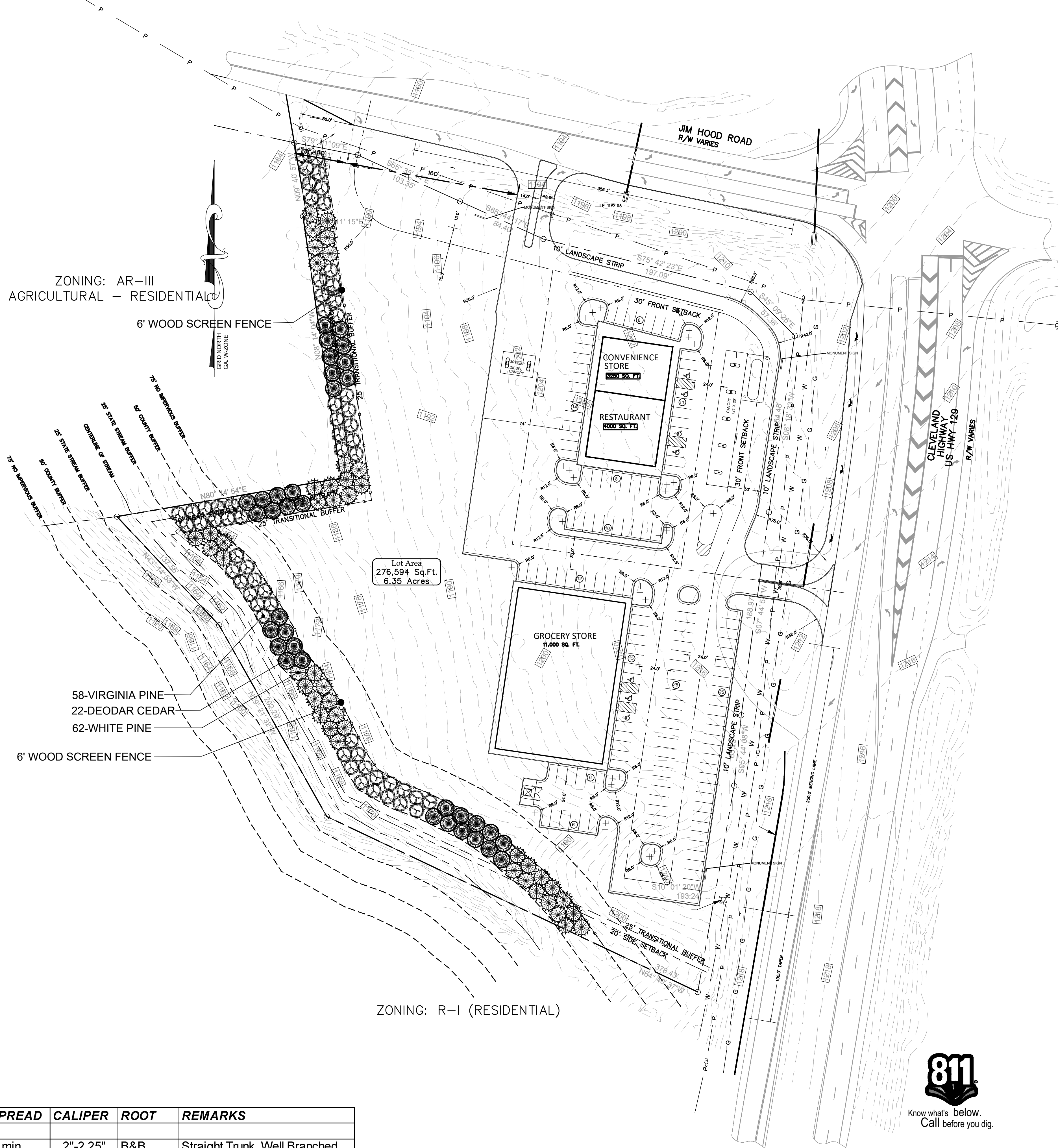

- PARCEL NUMBER: 12025 000036
- PARCEL AREA: 6.35 ACRES, 276,594 SF
- CURRENT ZONING: AR-III (AGRICULTURAL RESIDENTIAL - III)  
PROPOSED ZONING: S-S (SUBURBAN SHOPPING DISTRICT)
- DISTRICT: 12TH
- LAND LOT: 25
- SURVEY OBTAINED FROM W.L.B ASSOCIATES, INC  
349 CHERYL COURT, JONESBORO, GA 30238
- ALL CONTRACTORS UTILIZING THIS PLAN SET AND THE INFORMATION CONTAINED THEREON SHOULD CALL 1800-282-7411 3 DAYS BEFORE BEGINNING CONSTRUCTION.
- PROPOSED BUILDINGS USE:  
CONVENIENCE STORE WITH FUELING STATION  
NUMBER OF STORIES: 1  
PROPOSED BUILDING AREA = 3250 SF
- RESTAURANT  
NUMBER OF STORIES: 1  
PROPOSED BUILDING AREA = 4,000 SF
- GROCERY STORE  
NUMBER OF STORIES: 1  
PROPOSED BUILDING AREA = 11,000 SF
- MIN LOT AREA: 15,000 SF
- MIN LOT FRONTAGE: 100
- MINIMUM FRONT YARD SETBACK: 30 FEET
- MINIMUM SIDE YARD SETBACK: 20 FEET
- MINIMUM REAR YARD SETBACK: 10 FEET
- PARKING REQUIREMENT:  
CONVENIENCE STORE WITH FUELING STATION: MINIMUM REQUIRED 1 SPACE PER 200 SF  
16 SPACES PROVIDED  
16 SPACES REQUIRED
- RESTAURANT: 9.5 SPACES PER 1,000 SF  
43 SPACES PROVIDED  
38 SPACES REQUIRED
- GROCERY STORE: 1 SPACE PER 200 SF  
79 SPACES PROVIDED  
55 SPACES REQUIRED
- PUBLIC WATER SERVICE WILL BE PROVIDED TO THE PROPERTY BY THE CITY OF GAINESVILLE.
- SEWER/SEWAGE WILL BE HANDLED ON SITE BY A SEPTIC SYSTEM.

QTY	BOTANICAL NAME	COMMON NAME	HEIGHT	SPREAD	CALIPER	ROOT	REMARKS
<b>TREES</b>							
22	Cedrus deodara	Deodar Cedar	4-7'	4' min	2"-2.25"	B&B	Straight Trunk, Well Branched
58	Pinus thunbergii	Black Pine	4-7'	4' min	2"-2.25"	B&B	Straight Trunk, Well Branched
62	Pinus virginiana	Virginia Pine	4-7'	4' min	2"-2.25"	B&B	Straight Trunk, Well Branched
<b>142</b>	<b>TREE TOTAL</b>						<b>TREE UNIT TOTAL</b>

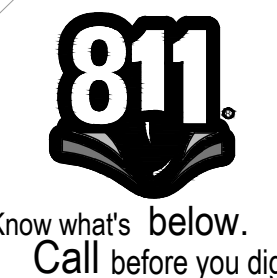
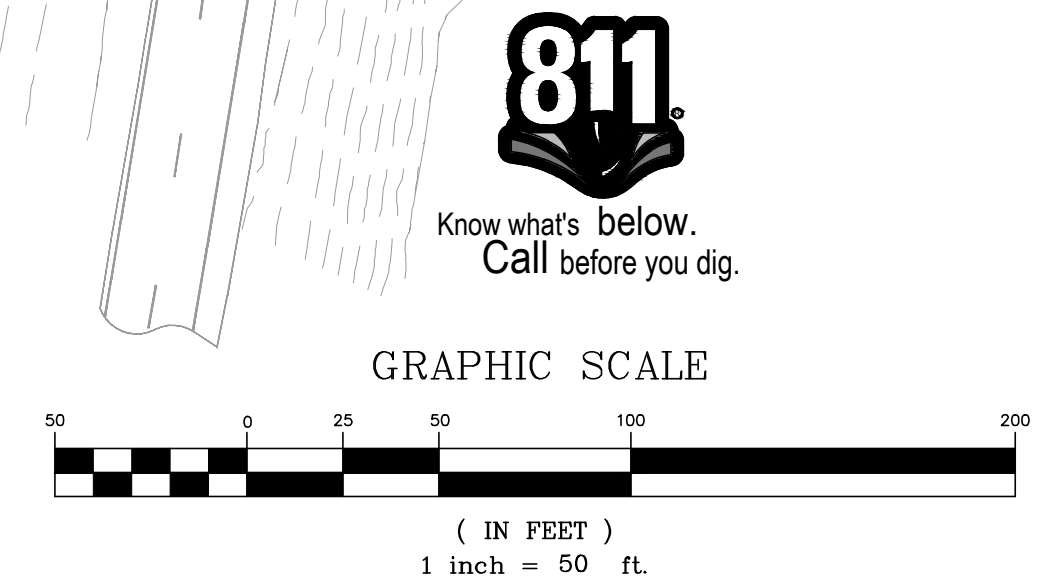

E-SEAL AND SIGNATURE  
E-SEALED: E-SEALED-DATE

**pland**  
ENGINEERING & ARCHITECTURE  
6075 BARFILED ROAD  
SANDY SPRINGS, GA 30328  
DIRECT: 404-644-2457  
reggie@getpland.net  
www.getpland.net

#	DATE	REVISION DESCRIPTION

COPYRIGHT NOTICE: THIS PLAN SET IS THE PROPERTY OF THE DESIGN TEAM AND NOT BE REPRODUCED IN ANY MANNER AND/OR USED IN CONNECTION WITH ANY OTHER LOCATION OTHER THAN THIS SPECIFIC PROJECT WITHOUT THE EXPRESS WRITTEN CONSENT OF THE DESIGN TEAM.  
ALL IDEAS, DESIGN, ARRANGEMENTS AND PLANS INDICATED OR REPRESENTED BY THIS DRAWING ARE OWNED BY AND THE DESIGNER'S RESPONSIBILITY. NO PART OF THIS DRAWING OR ANY INFORMATION CONTAINED HEREIN IS TO BE REPRODUCED OR TRANSMITTED IN ANY FORM OR BY ANY MEANS, ELECTRONIC OR MECHANICAL, INCLUDING PHOTOCOPYING, RECORDING, OR BY ANY INFORMATION STORAGE AND RETRIEVAL SYSTEM, WITHOUT THE EXPRESS WRITTEN PERMISSION OF PLAND, INC.  
THESE DOCUMENTS INDICATE THE GENERAL SCOPE OF THE PROJECT IN TERMS OF ARCHITECTURAL DESIGN CONCEPTS. THE FULL PERFORMANCE AND COMPLETION OF THE REQUIREMENTS OF THIS CONTRACT ON THE BASIS OF THE GENERAL CONCEPTS AND INFORMATION PROVIDED HEREIN IS THE RESPONSIBILITY OF THE CONTRACTOR. THE CONTRACTOR SHALL BE RESPONSIBLE FOR THE OBTAINING OF ALL NECESSARY PERMITS AND FOR THE PROTECTION OF ALL UTILITIES AND FOR THE PROTECTION OF THE WORK AND THE COMPLETION OF THE WORK. MAKE CONTRACTORS RESPONSIBLE FOR ANY RMP DRAWINGS REQUIRED FOR THE COMPLETION OF THE WORK.

SHEET DESCRIPTION:  
**PRELIMINARY BUFFER PLAN**  
LOCATION:  
4053 CLEVELAND HWY  
GAINESVILLE, GA 30506

CHECKED BY:  
RC

DRAWN BY:  
RC

CIVIL

JOB NO: SHEET  
##### L.1

DATE:  
3/3/2023

NOT RELEASED FOR CONSTRUCTION