

Received via Email on 3-5-2023

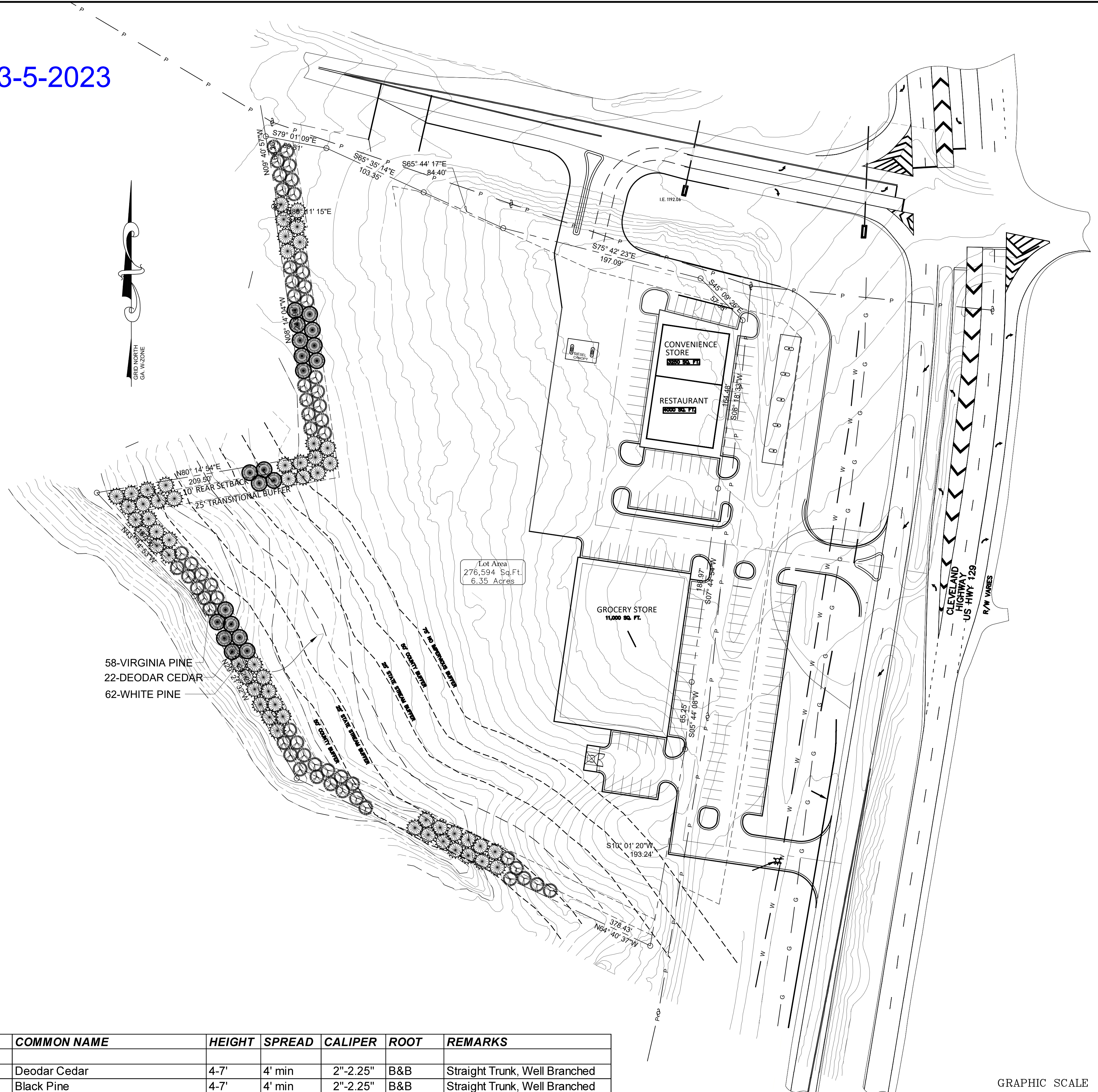

58-VIRGINIA PINE
22-DEODAR CEDAR
62-WHITE PINE

Lot Area
276,594 Sq.Ft.
6.35 Acres

QTY	BOTANICAL NAME	COMMON NAME	HEIGHT	SPREAD	CALIPER	ROOT	REMARKS
TREES							
22	Cedrus deodara	Deodar Cedar	4-7'	4' min	2"-2.25"	B&B	Straight Trunk, Well Branched
58	Pinus thunbergii	Black Pine	4-7'	4' min	2"-2.25"	B&B	Straight Trunk, Well Branched
62	Pinus virginiana	Virginia Pine	4-7'	4' min	2"-2.25"	B&B	Straight Trunk, Well Branched
142	TREE TOTAL						TREE UNIT TOTAL

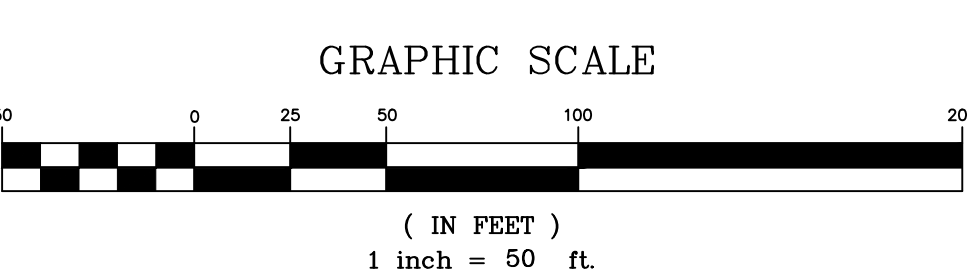

E-SEAL AND SIGNATURE
E-SEALED: E-SEALED-DATE

pland
ENGINEERING & ARCHITECTURE
6075 BARFILLED ROAD
SANDY SPRINGS, GA 30328
DIRECT: 404-644-2457
reggie@getpland.net
www.getpland.net

#	DATE	REVISION DESCRIPTION	BY

CONCEPT PLAN: THIS PLAN IS FOR CONSTRUCTION AND IS THE PROPERTY OF THE DESIGN TEAM. ANY PARTIAL REPRODUCTION IN ANY MANNER AND/OR USED IN CONNECTION WITH ANY OTHER LOCATION OTHER THAN THIS SPECIFIC PROJECT WITH OUT THE EXPRESS WRITTEN CONSENT OF THE DESIGN TEAM.
ALL IDEAS, DESIGN, ARRANGEMENTS AND PLANS INDICATED OR REPRESENTED BY THIS DRAWING ARE OWNED BY AND THE SPECIFIED PROJECT. NONE OF THE IDEAS, DESIGN, ARRANGEMENTS OR PLANS SHALL BE USED OR DISCLOSED TO ANY PERSON FOR ANY PURPOSE WITHOUT THE WRITTEN PERMISSION OF PLAND, INC.
THESE DOCUMENTS INDICATE THE GENERAL SCOPE OF THE PROJECT IN TERMS OF ARCHITECTURAL DESIGN CONCEPTS, THE FULL PERFORMANCE AND COMPLETE END OF THE REQUIREMENTS OF THE CONTRACT ON THE BASIS OF THE GENERAL INFORMATION PROVIDED. THE DRAWINGS DO NOT NECESSARILY INDICATE OR DESCRIBE ALL WORK, INCLUDING ALL WORK FOR THE EDUCATION AND COMPLETION OF THE WORK. TRADE CONTRACTORS RESPONSIBLE FOR ANY SHOP DRAWINGS REQUIRED FOR THE COMPLETION OF WORK ARE NECESSARY.

SHEET DESCRIPTION:
CONCEPTUAL TREE REPLACEMENT PLAN
LOCATION:
4053 CLEVELAND HWY
GAINESVILLE, GA 30506
CHECKED BY:
RC
DRAWN BY:
MM

CIVIL
JOB NO: SHEET
L.1
DATE:
3/6/2022

NOT RELEASED FOR CONSTRUCTION