

SITE PLAN

4033 HIDDEN HOLLOW DR
GAINESVILLE, GA 30506

Deck 1: 8x8
Deck 2: 10x10
Deck 3: 4x4

Setbacks:

Front: 270ft
Back: 72ft
Side: 230ft
Side: 330ft

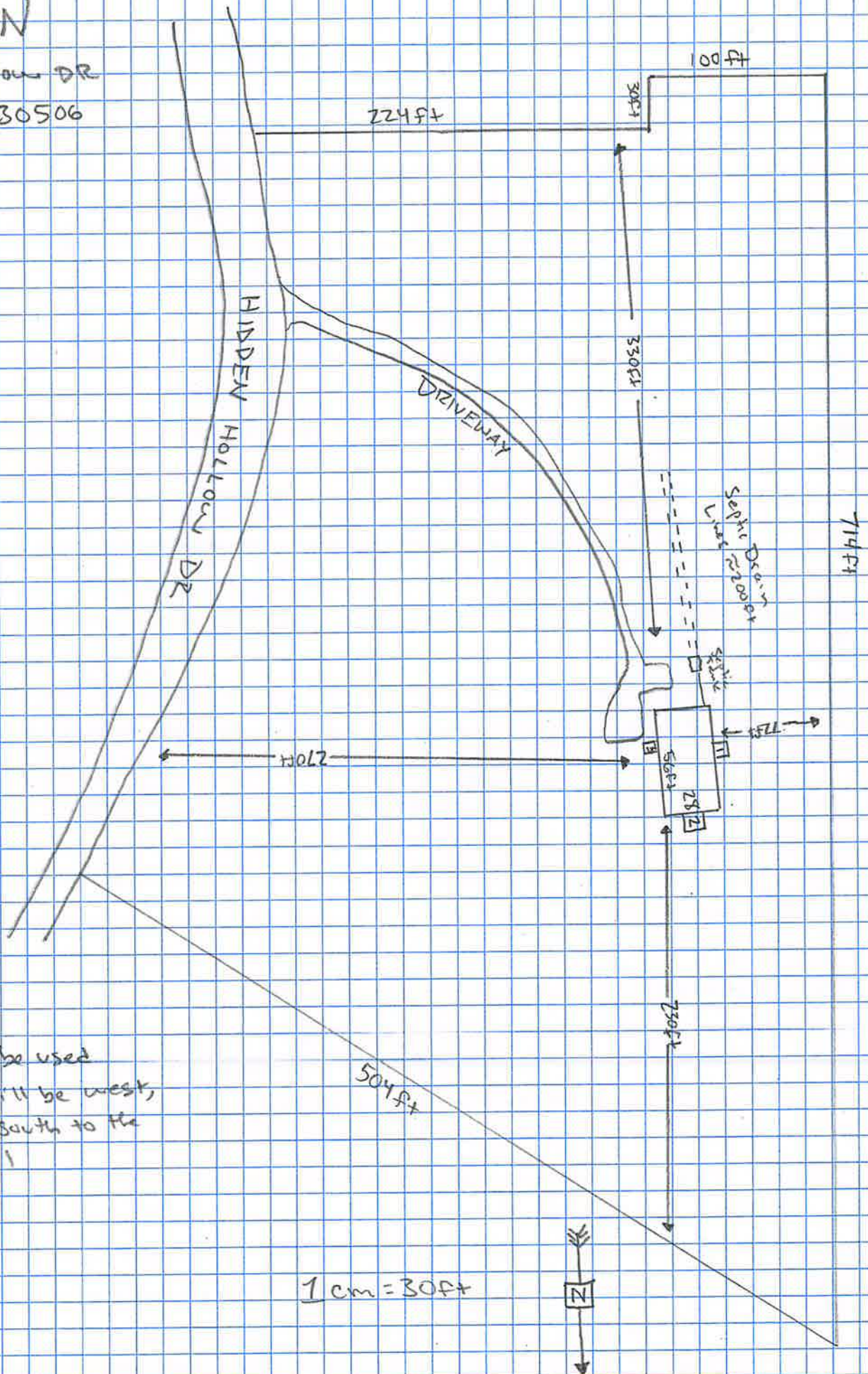

- Public water to be used
- Septic repair will be west, up the hill or south to the other usable soil

Plat Exhibit " E "

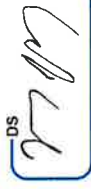

- LEGEND**
- 1" = 100' FROM P.L.S. FOUND
 - 1" = 100' FROM P.L.S. (NOT 1" = 100' BEARS)
 - ALL DIMENSIONS FOUND
 - P.L.S. PROPERTY LINE
 - E.A. - RIGHT OF WAY
 - C.A. - CENTER LINE
 - P.L. - POWER LINE
 - W.L. - WATER LINE
 - L.L. - LAND LOT LINE
 - L.L. - LAND LOT
 - M. - METERS
 - P. - POWER POLE
 - C.T. - CENTER TOP
 - O.P. - OTHER TOP
 - M. - METER
 - T. - TELEPHONE LINE

CURVE	RADIUS	LENGTH	CHORD	CYCLE/BEARING
C-1	814.2	62.00'	62.00'	S 35°25'41"W
C-2	2932.6	98.83'	98.83'	S 15°49'20"W
C-3	656.1'	238.24'	238.24'	S 07°07'33"E
C-4	687.4	241.26'	241.26'	S 00°54'20"E
C-5	1250.18	227.73'	227.73'	S 04°51'30"W

COURSE	BEARING	DISTANCE
L-1	S 14°09'30"E	96.48'
L-2	S 10°30'54"W	118.38'

9.79 ACRES

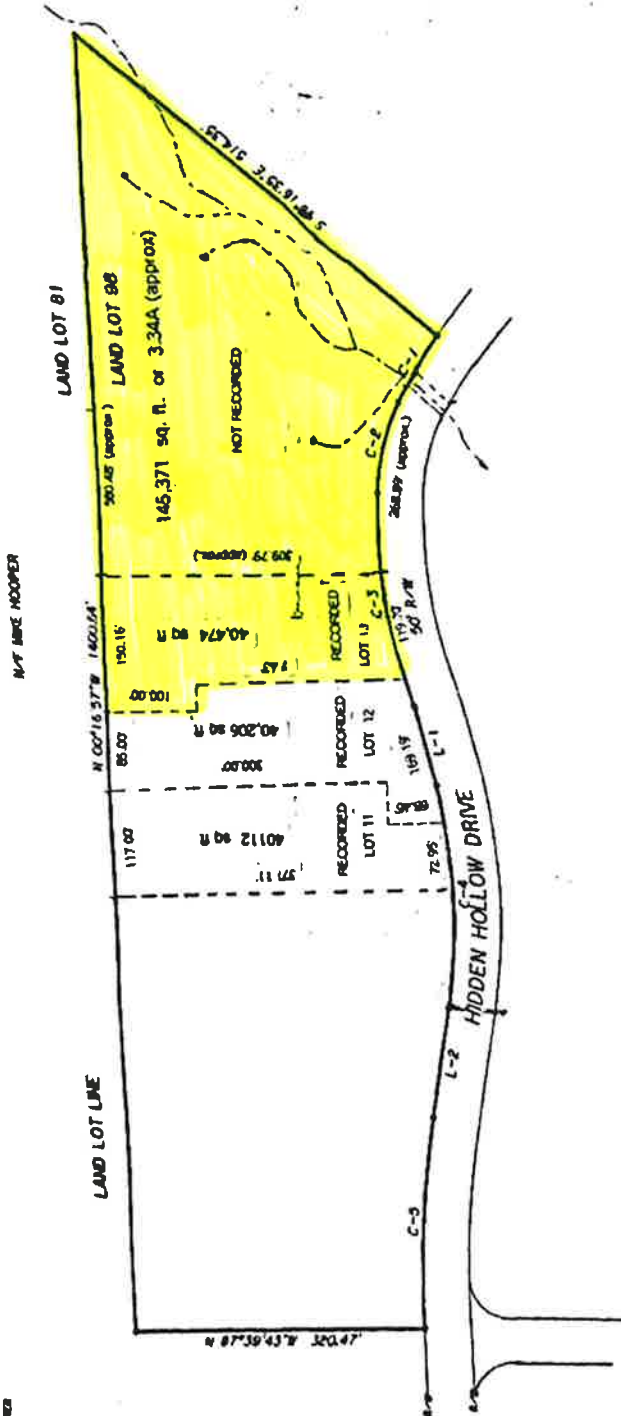

PLAT FOR
E. R. E. INC.
 LAND LOT 98 DISTRICT 12
 HALL COUNTY, GEORGIA

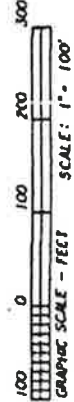

Surveyor:
 HENRY B. JAMESON 81182
 322 Oak St. NW, Suite 3
 Gainesville, GA 30601
 Phone - (770) 834-3481

