

Carlos and Tara Gregory 4375
 Peckerwood Rd
 Gillsville Ga 30453

- 1. Proposed location of Dedicated Prep Kitchen
- 2. Proposed parking location of Food

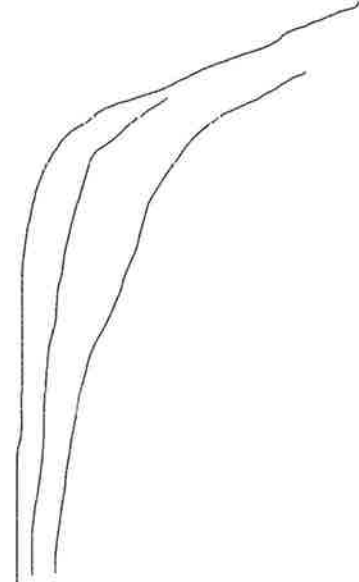
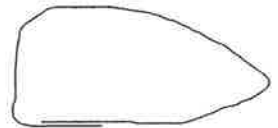

1	N 03°31'33"W	76.28'
2	N 08°26'57"W	70.86'
3	N 11°38'38"W	132.91'
4	N 09°48'35"W	149.84'
5	N 03°03'04"W	70.84'
6	N 11°24'28"E	67.87'
7	N 19°30'02"E	107.16'
8	N 21°23'47"E	83.98'

FIELD SURVEY ERROR OF CLOSURE 1:26339
 ANGULAR ERROR PER ANGLE POINT CO-CI-03
 INSTRUMENT USED NIKON TOPGUN
 ADJUSTED BY CRANDALLS RULE
 PLAT ERROR OF CLOSURE 1:26213

TIE: N.29°03'11"W, 1717.68 FEET TO C/L
 INTERSECTION OF PECKERWOOD ROAD AND
 STATE ROUTE 323.

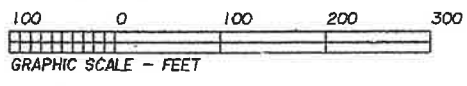

C/L PECKERWOOD ROAD
 (GRAVEL)
 (60 FOOT RIGHT OF WAY)

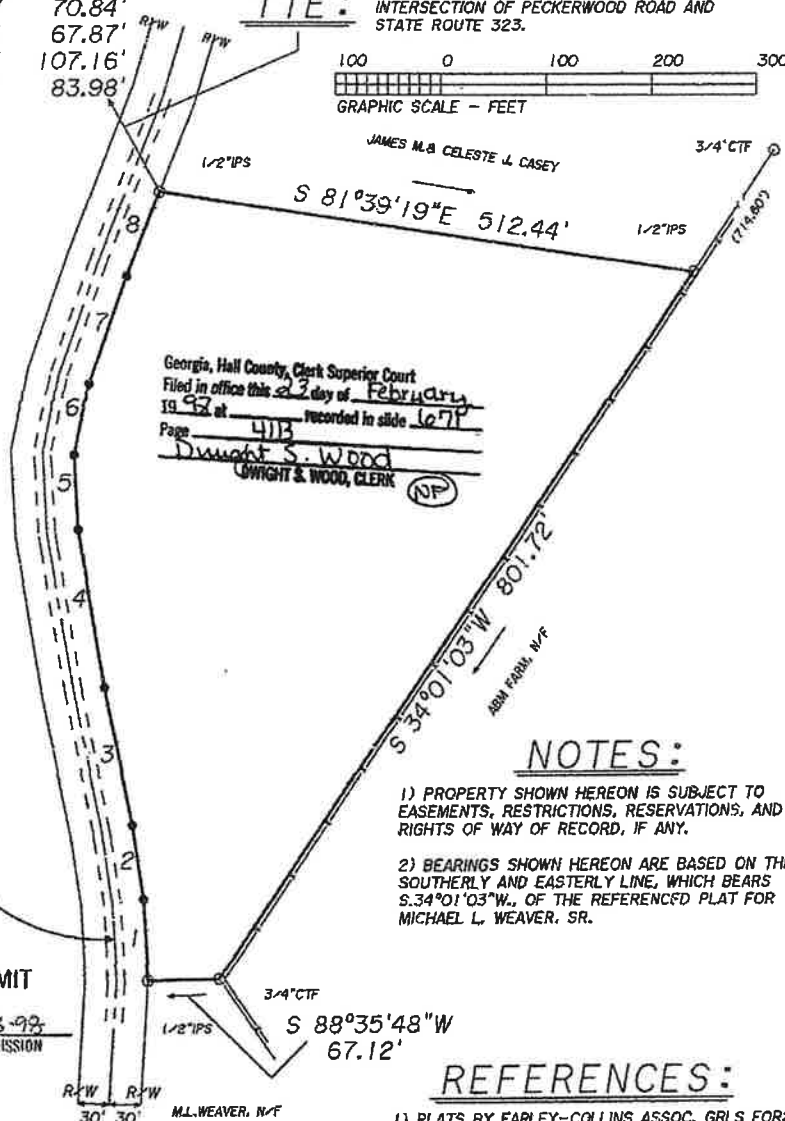

Georgia, Hall County, Clerk Superior Court
 Filed in office this 23 day of February
 19 97 at 4113 recorded in slide 1671
 Page Dought S. Wood
 OWRIGHT & WOOD, CLERK (NF)

NOTES:

- 1) PROPERTY SHOWN HEREON IS SUBJECT TO EASEMENTS, RESTRICTIONS, RESERVATIONS, AND RIGHTS OF WAY OF RECORD, IF ANY.
- 2) BEARINGS SHOWN HEREON ARE BASED ON THE SOUTHERLY AND EASTERLY LINE, WHICH BEARS S.34°01'03"W., OF THE REFERENCED PLAT FOR MICHAEL L. WEAVER, SR.

REFERENCES:

- 1) PLATS BY FARLEY-COLLINS ASSOC. GRLS FOR:
 A:MICHAEL L. WEAVER, SR., 385.170 ACRES.
 1-28-1997, LAST REVISED 7-03-97.
 B:CELESTE J. & JAMES M. CASEY, 6.290 ACRES.
 2-12-1998.

5.500+ - ACRES

- LEGEND:**
- A - ARC
 - R - RADIUS
 - CONCRETE FLOW
 - CONCRETE
 - GRAVEL
 - GRAVEL FLOW
 - GRAVEL SWALE
 - ALSO KNOWN AS
 - AKA
 - C/L CENTERLINE
 - DE DRAINAGE EASEMENT
 - IPF IRON PIN FOUND
 - IPS IRON PIN SET
 - LLL LAND LOT LINE
 - N/F NOW OR FORMERLY
 - R/W RIGHT-OF-WAY
 - S SANITARY SEWER
 - S/D SETBACK
 - X-X FENCE
 - GAS
 - POWER
 - TELEPHONE
 - WATER
 - CLIMPTOP PIPE FOUND
 - CONCRETE MONUMENT FOUND
 - CONTOUR ELEVATION
 - 100.00 ELEVATION AT "X"
 - IB POWER BOX

"I HAVE CONSULTED THE F.L.R.M. FLOOD INSURANCE RATE MAP COMMUNITY PANEL NO. 130466 100 B, DATED 11-02-1983 AND IN MY OPINION THIS PROPERTY DOES NOT APPEAR TO LIE IN A SPECIAL FLOOD HAZARD AREA."
 W.H. Cole

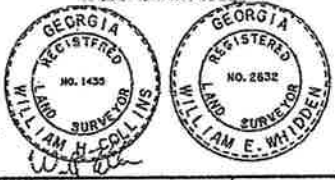

PREPARED BY: FARLEY-COLLINS ASSOCIATES P.O. BOX 731 532-1001 1201 THOMPSON BRIDGE ROAD GAINESVILLE, GA. 30503	DATE: 2-12-1998 JOB # 8515 SCALE: 1" = 100'	SURVEY FOR: ROBERT MYERS - NANCY MYERS LOCATION: GILLSVILLE (GM 1557) DISTRICT HALL COUNTY, GEORGIA	8050.CRD/8050-LDRW
--	--	--	--------------------