

A. Grady Watson, Clerk

102
128 Recorded October 17, 1977

- LEGEND**
- IP.F. IRON PIN FOUND
 - IP.S. IRON PIN SET
 - PL PROPERTY LINE
 - PL.L. LAND LOT LINE
 - MT MAPPED TREE
 - PC POINT OF CORNER
 - PT POINT OF TANGENCY
 - CL CENTER LINE
 - R/W RIGHT OF WAY
 - BL BUILDING OR TELEPHONE
 - RAADLE

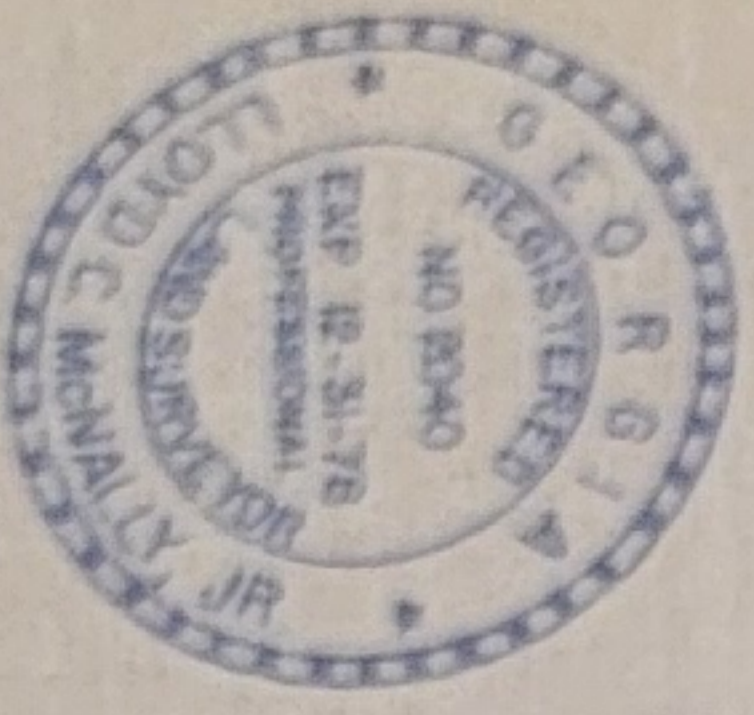

LOT 23,
FRANK BROGDON,
GROVER GARRETT & W. ROWE S/D

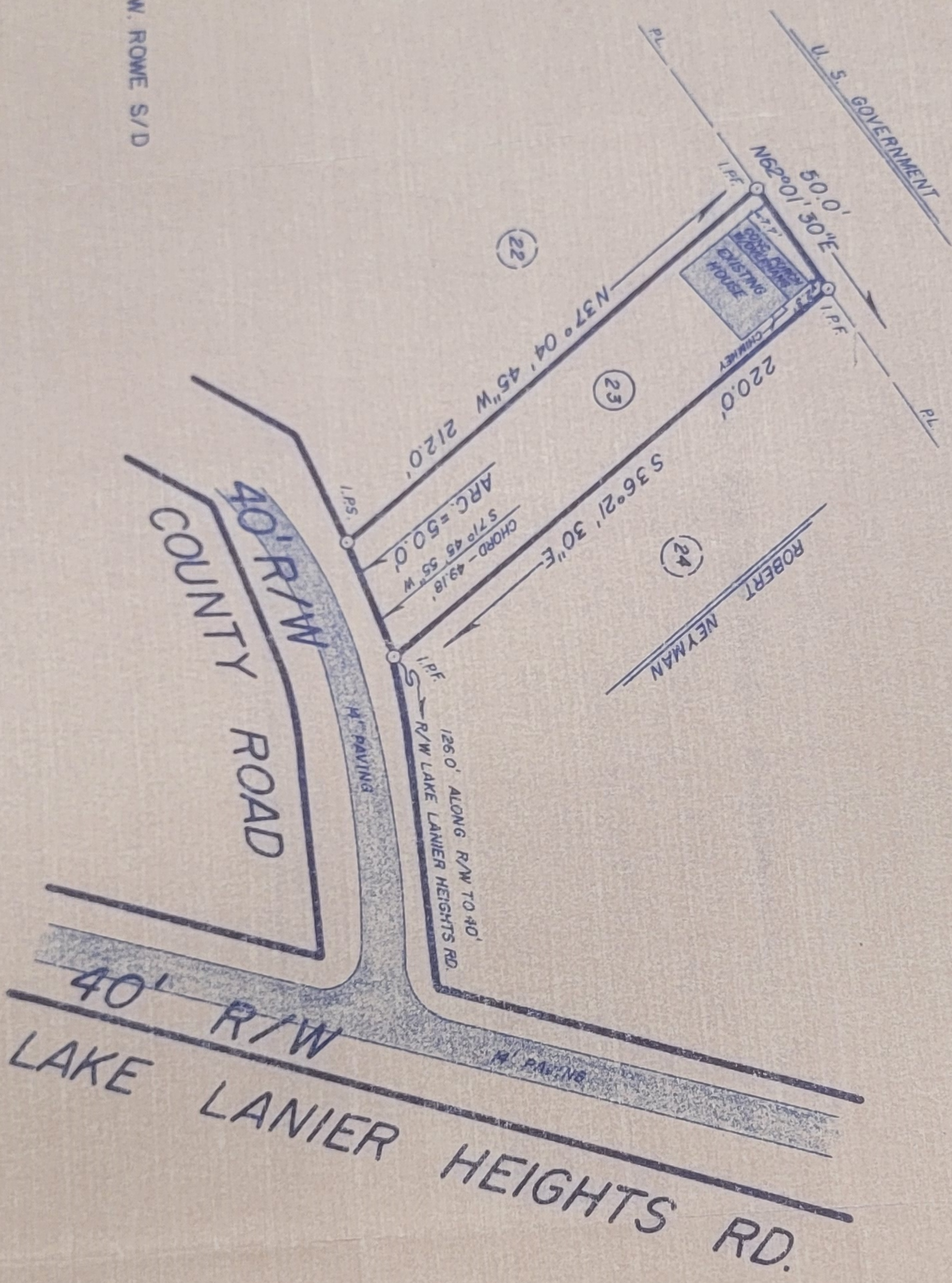

McNALLY, PATRICK & COLE, INC.
51 SOUTH CLAYTON STREET — ROOM 212
LAWRENCEVILLE, GEORGIA 30245
PHONE: 404/963-8520

LYMAN W. STRICKLAND

SURVEY FOR:

IN MY OPINION, THIS PLAT IS A CORRECT REPRESENTATION OF THE LAND PLATTED AND HAS BEEN PREPARED IN CONFORMITY WITH THE MINIMUM STANDARDS AND REQUIREMENTS OF LAW.

LAND LOT 353
0.238 ACRES
of the 7th DISTRICT
COUNTY, GEORGIA

DATE: OCT. 6, 1977
SCALE: 1" = 50'

FILE NO.