







eFiled and eRecorded  
 DATE: 04/12/2022  
 TIME: 12:51 PM  
 PLAT BOOK: 881  
 PAGE: 376 - 376  
 FILING FEES: \$10.00  
 PART ID: 1652640740  
 RECORDED BY: EAR  
 Charles Baker, C.S.C  
 Hall County, GA

**SURVEYOR'S CERTIFICATE**  
 AS REQUIRED BY SUBSECTION (D) OF O.C.G.A. SECTION 15-6-67, THIS PLAT HAS BEEN PREPARED BY A LAND SURVEYOR AND APPROVED BY ALL APPLICABLE LOCAL JURISDICTIONS FOR RECORDING AS EVIDENCED BY APPROVAL CERTIFICATES, SIGNATURES, STAMPS, OR STATEMENTS HEREON. SUCH APPROVALS OR AFFIRMATIONS SHOULD BE CONFIRMED WITH THE APPROPRIATE GOVERNMENTAL BODIES BY ANY PURCHASER OR USER OF THIS PLAT AS TO INTENDED USE OF ANY PARCEL. FURTHERMORE, THE UNDERSIGNED LAND SURVEYOR CERTIFIES THAT THIS PLAT COMPLIES WITH THE MINIMUM TECHNICAL STANDARDS FOR PROPERTY SURVEYS IN GEORGIA AS SET FORTH IN THE RULES AND REGULATIONS OF THE GEORGIA BOARD OF REGISTRATION FOR PROFESSIONAL ENGINEERS AND LAND SURVEYORS AND AS SET FORTH IN O.C.G.A. SECTION 15-6-67.



**P.A.C.S.** DATE: 2/14/22  
 PATRICK D. CANADAY, GA RLS #3039  
 CLARKCANADAY, LLC  
 C.O.A NO. LSF 00175  
 EMAIL: CLARKCANADAY2@GMAIL.COM

Parcel # 12104 000005  
 N/F  
 HARRY WILLIAM GRIER  
 DB 617/116

RESERVED FOR CLERK OF SUPERIOR COURT  
 RECORDING INFORMATION

**HALL COUNTY NOTES:**  
 "ANY STREAM OR STATE WATER LOCATED ON THIS PROPERTY MAY BE SUBJECT TO A 50 FEET UNDISTURBED NATURAL VEGETATIVE BUFFER AND A 75 FEET IMPERVIOUS SURFACE SETBACK. (HALL COUNTY CODE § 8.170.070)"  
 "IF PROPERTY IS LOCATED IN THE NORTH OCONEE WATERSHED DISTRICT, THEN ADDITIONAL STREAM BUFFERS AND IMPERVIOUS SETBACKS MAY BE REQUIRED FOR COMPLIANCE. (HALL COUNTY CODE § 17.225.040)"  
 "THE PROPERTY IS NOT LOCATED IN A FLOOD HAZARD AREA AS SHOWN ON FLOOD INSURANCE RATE MAP #13139C0105G (HALL COUNTY), EFFECTIVE ON 04/04/2018."  
 "PROPERTY IS NOT LOCATED IN THE HALL COUNTY FUTURE FLOOD ZONE PER HALL COUNTY GIS."

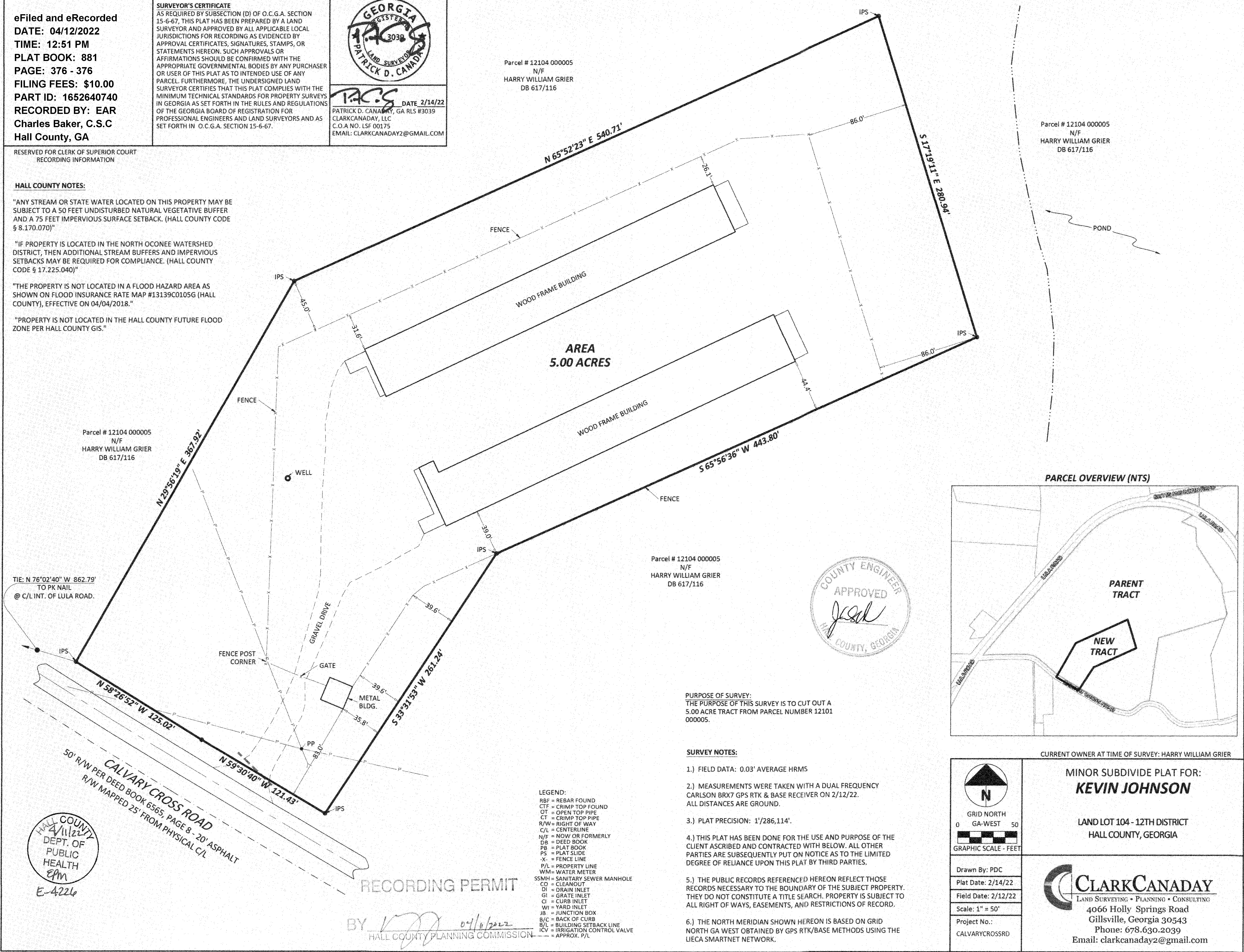

Parcel # 12104 000005  
 N/F  
 HARRY WILLIAM GRIER  
 DB 617/116

Parcel # 12104 000005  
 N/F  
 HARRY WILLIAM GRIER  
 DB 617/116

Parcel # 12104 000005  
 N/F  
 HARRY WILLIAM GRIER  
 DB 617/116

TIE: N 76°02'40\"/>

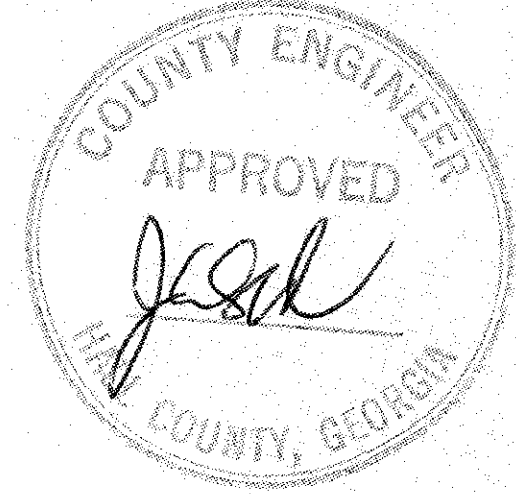

PURPOSE OF SURVEY:  
 THE PURPOSE OF THIS SURVEY IS TO CUT OUT A 5.00 ACRE TRACT FROM PARCEL NUMBER 12101 000005.

- SURVEY NOTES:**
- 1.) FIELD DATA: 0.03' AVERAGE HRMS
  - 2.) MEASUREMENTS WERE TAKEN WITH A DUAL FREQUENCY CARLSON BRX7 GPS RTK & BASE RECEIVER ON 2/12/22. ALL DISTANCES ARE GROUND.
  - 3.) PLAT PRECISION: 1'/286,114'.
  - 4.) THIS PLAT HAS BEEN DONE FOR THE USE AND PURPOSE OF THE CLIENT ASCRIBED AND CONTRACTED WITH BELOW. ALL OTHER PARTIES ARE SUBSEQUENTLY PUT ON NOTICE AS TO THE LIMITED DEGREE OF RELIANCE UPON THIS PLAT BY THIRD PARTIES.
  - 5.) THE PUBLIC RECORDS REFERENCED HEREON REFLECT THOSE RECORDS NECESSARY TO THE BOUNDARY OF THE SUBJECT PROPERTY. THEY DO NOT CONSTITUTE A TITLE SEARCH. PROPERTY IS SUBJECT TO ALL RIGHT OF WAYS, EASEMENTS, AND RESTRICTIONS OF RECORD.
  - 6.) THE NORTH MERIDIAN SHOWN HEREON IS BASED ON GRID NORTH GA WEST OBTAINED BY GPS RTK/BASE METHODS USING THE LIECA SMARTNET NETWORK.

- LEGEND:**
- RBF = REBAR FOUND
  - CTF = CRIMP TOP FOUND
  - OT = OPEN TOP PIPE
  - CT = CRIMP TOP PIPE
  - R/W = RIGHT OF WAY
  - C/L = CENTERLINE
  - N/F = NOW OR FORMERLY
  - DB = DEED BOOK
  - PB = PLAT BOOK
  - PS = PLAT SLIDE
  - X- = FENCE LINE
  - P/L = PROPERTY LINE
  - WM = WATER METER
  - SSMH = SANITARY SEWER MANHOLE
  - CO = CLEANOUT
  - DI = DRAIN INLET
  - GI = GRATE INLET
  - CI = CURB INLET
  - WI = YARD INLET
  - JB = JUNCTION BOX
  - B/C = BACK OF CURB
  - B/L = BUILDING SETBACK LINE
  - ICV = IRRIGATION CONTROL VALVE
  - - - = APPROX. P/L

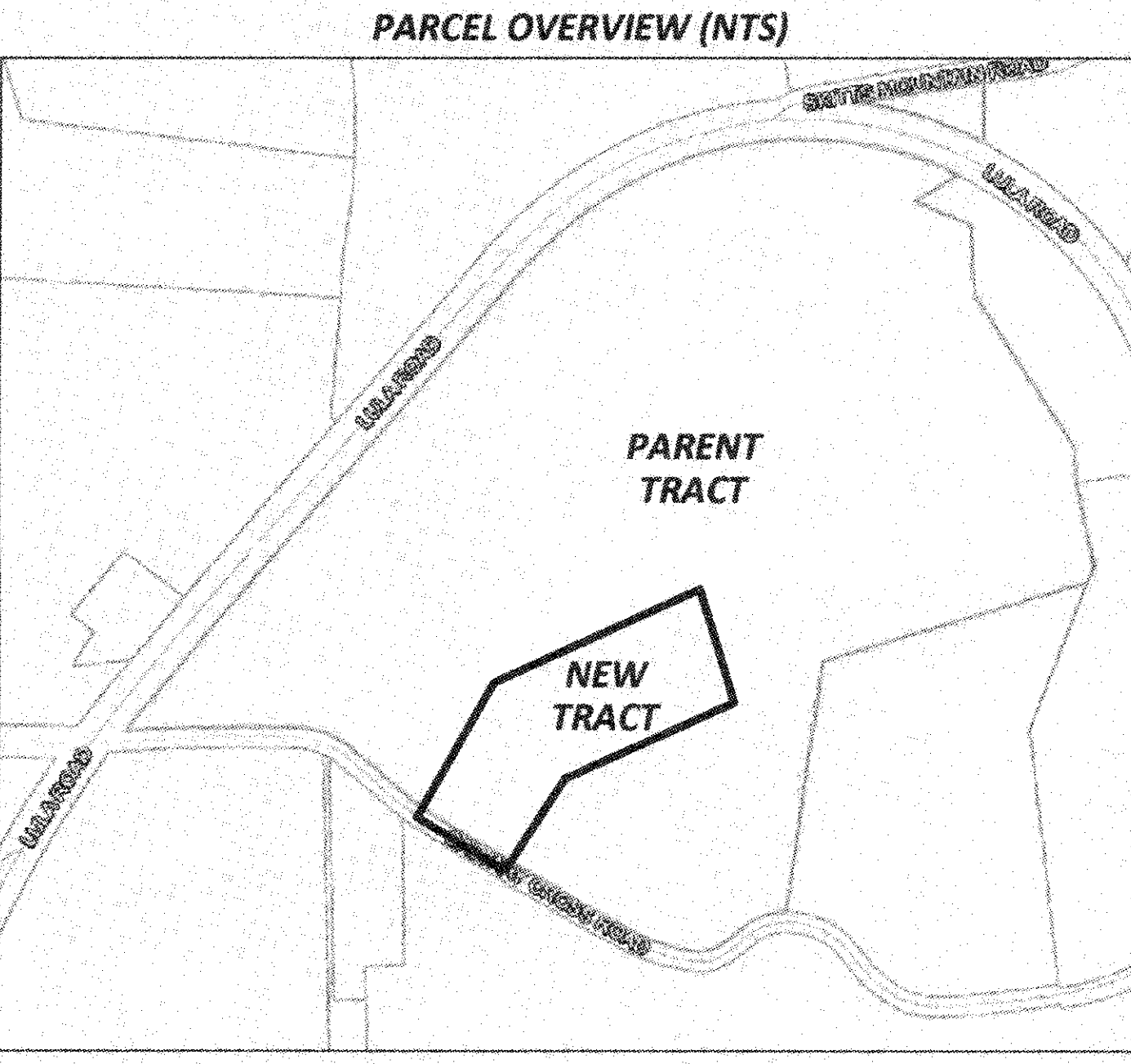

CURRENT OWNER AT TIME OF SURVEY: HARRY WILLIAM GRIER

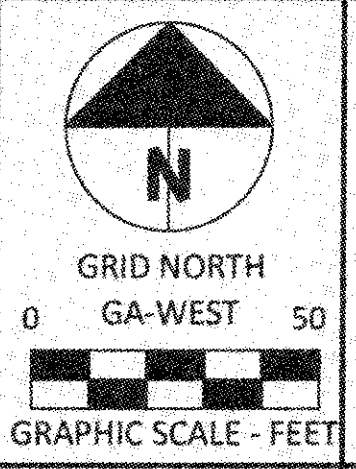

MINOR SUBDIVIDE PLAT FOR:  
**KEVIN JOHNSON**

LAND LOT 104 - 12TH DISTRICT  
 HALL COUNTY, GEORGIA

Drawn By: PDC  
 Plat Date: 2/14/22  
 Field Date: 2/12/22  
 Scale: 1" = 50'  
 Project No.: CALVARYCROSSRD

**CLARKCANADAY**  
 LAND SURVEYING • PLANNING • CONSULTING  
 4066 Holly Springs Road  
 Gillsville, Georgia 30543  
 Phone: 678.630.2039  
 Email: clarkcanaday2@gmail.com

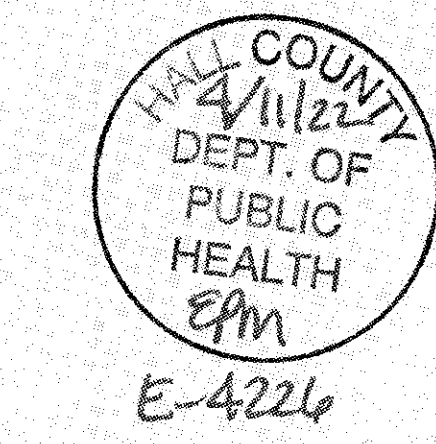

RECORDING PERMIT

BY *[Signature]* 04/11/2022  
 HALL COUNTY PLANNING COMMISSION

CALVARY CROSS ROAD  
 50' R/W PER DEED BOOK 6565, PAGE 8 - 20' ASPHALT  
 R/W MAPPED 25' FROM PHYSICAL C/L