

PARCEL ID:
15036 000006C

TRACT 2
151,818.49 S.F.
3.4 ACRES

TRACT 1
160,246.96 S.F.
4.0 ACRES

SHED

HOUSE

CONCRETE DRIVEWAY

POND

PARCEL ID:
15036 000006C

FERNANDO & BRENDA MAGANA
3579 POPLAR SPRINGS RD
GAINESVILLE GA 30507

POPLAR SPRINGS ROAD

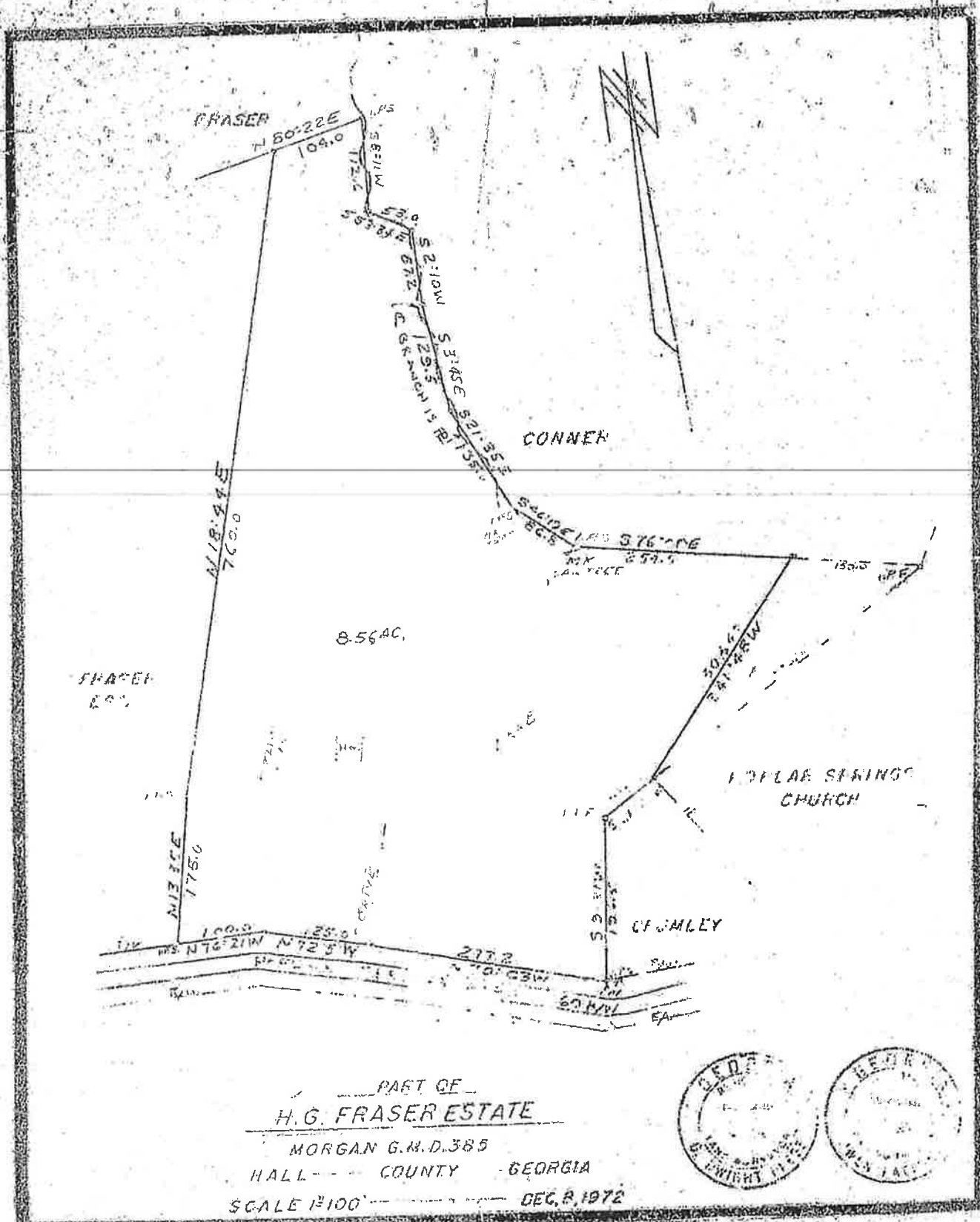

PART OF
H. G. FRASER ESTATE
 MORGAN G.M.D. 385
 HALL COUNTY GEORGIA
 SCALE 1"=100' DEC. 8, 1972

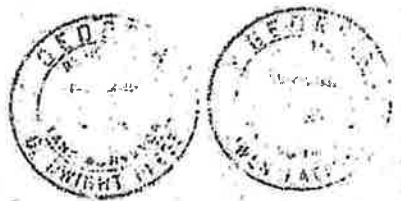

Received December 26, 1972

A. Gladys Watson, Clerk