

Applicant: WILLIAM SCHMID, ROCHESTER/DCCM

Tax Parcel #: 15039 000002 (PT.), 000640, 000641, 000642, AND 000643

Location: 5800 THOMPSONS MILL ROAD AND 0 FRIENDSHIP ROAD, HOSCHTON, GA 30548

Commission District 1

PC Mtg. Date: 09/05/23

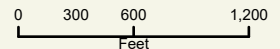

- Zoning Boundary
 - City Limits
 - Subject Area
 - Structure
- N

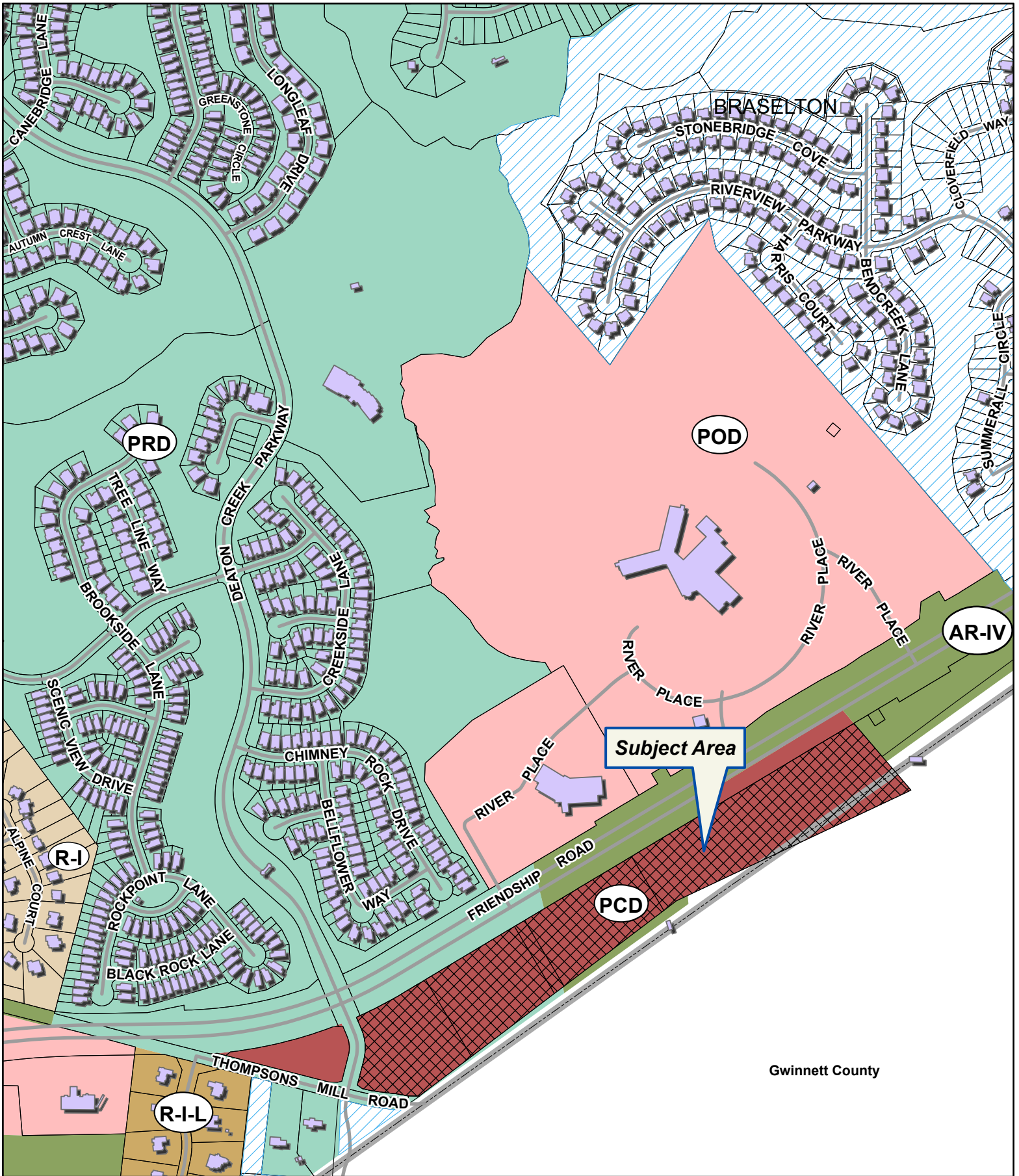

Applicant: WILLIAM SCHMID, ROCHESTER/DCCM

Tax Parcel #: 15039 000002 (PT.), 000640, 000641, 000642, AND 000643

Location: 5800 THOMPSONS MILL ROAD AND 0 FRIENDSHIP ROAD, HOSCHTON, GA 30548

Commission District 1

PC Mtg. Date: 09/05/23

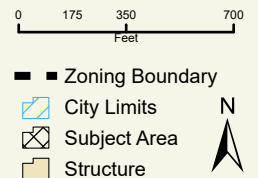

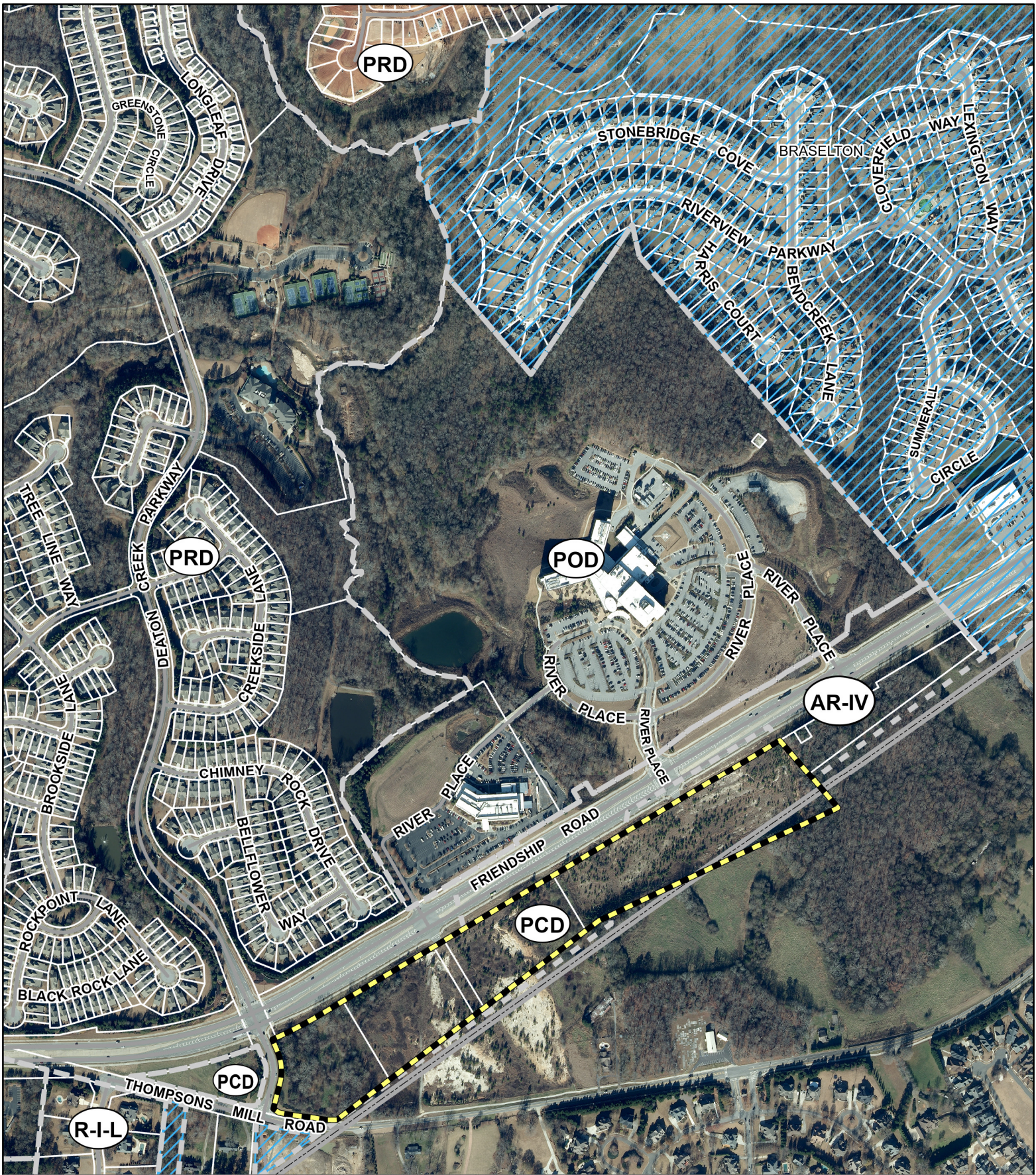

Applicant: WILLIAM SCHMID, ROCHESTER/DCCM

Tax Parcel #: 15039 000002 (PT.), 000640, 000641, 000642, AND 000643

Location: 5800 THOMPSONS MILL ROAD AND 0 FRIENDSHIP ROAD, HOSCHTON, GA 30548

Commission District 1 PC Mtg. Date: 09/05/23

