

**Applicant:** STEVEN & HOLLY CRUMLEY

**Tax Parcel #:** 12128 000009 (PT.)

**Location:** 8730 FORRESTER ROAD, LULA, GA 30554

**Commission District 3**

**PC Mtg. Date: 10/2/23**

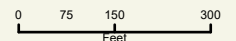

- Zoning Boundary
- City Limits
- ▨ Subject Area
- Structure



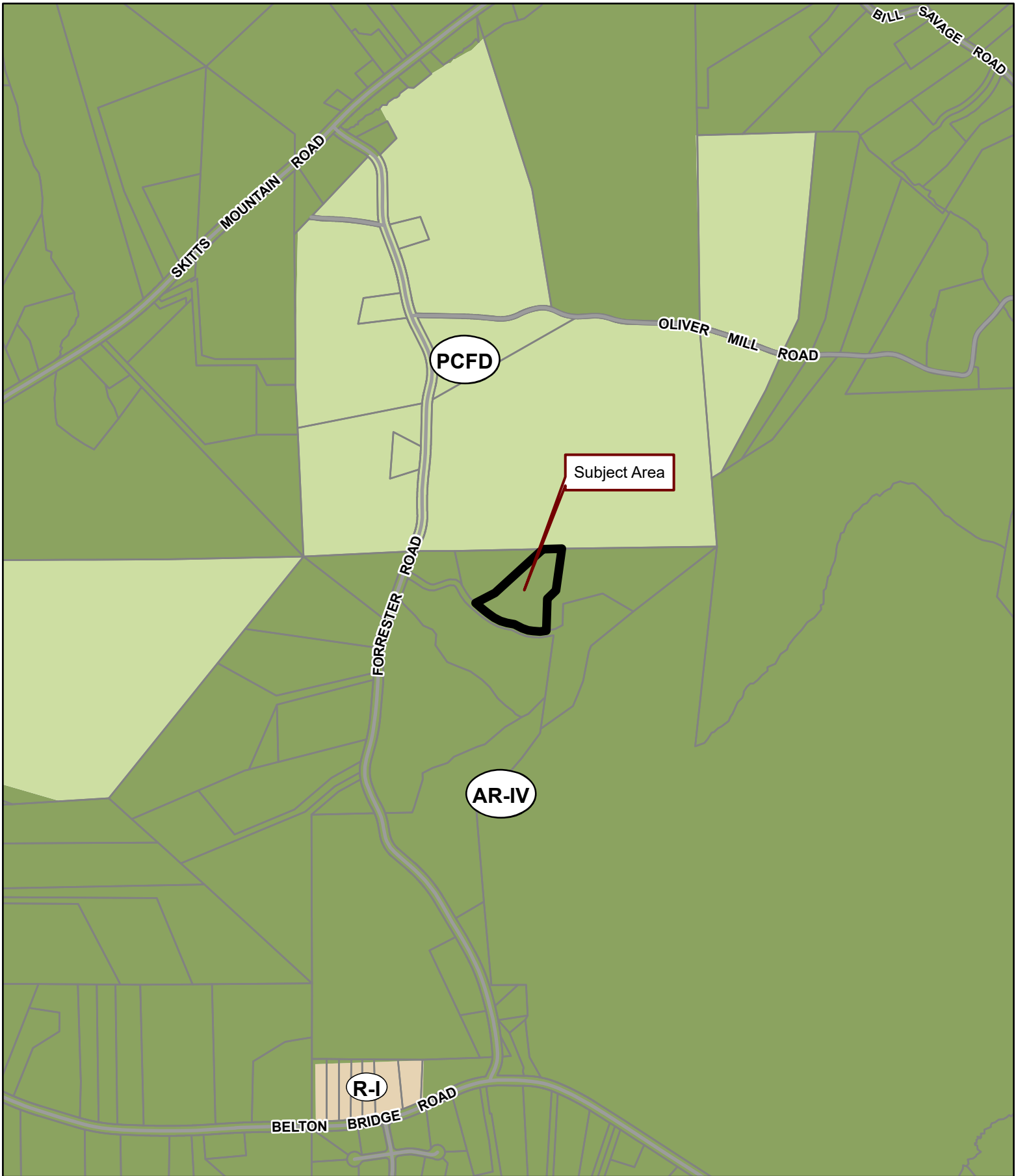

**Applicant:** STEVEN & HOLLY CRUMLEY





**Tax Parcel #:** 12128 000009 (PT.)

**Location:** 8730 FORRESTER ROAD, LULA, GA 30554

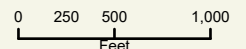
**Commission District 3**

**PC Mtg. Date: 10/2/23**



-  Zoning Boundary
-  City Limits
-  Subject Area
-  Structure





**Applicant:** STEVEN & HOLLY CRUMLEY

**Tax Parcel #:** 12128 000009 (PT.)

**Location:** 8730 FORRESTER ROAD, LULA, GA 30554

**Commission District 3      PC Mtg. Date: 10/2/23**

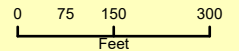

— Zoning Boundary

▭ City Limits

▭ Subject Area

