

GENERAL NOTES:

- TOTAL ACREAGE OF SITE = 10.07 AC.
- CURRENT ZONING: AR-IV  
PROPOSED ZONING: H-B & PCD (APARTMENTS)
- SETBACKS:  
FRONT - 30' FRIENDSHIP ROAD  
SIDE - 20'  
REAR - 15'
- 50' LANDSCAPED BUFFER ALONG RESIDENTIAL PROPERTIES ON NORTHERN & EASTERN SIDE OF DEVELOPMENT.
- 15' LANDSCAPED BUFFER ALONG EXISTING GOLF COURSE.

CONDITIONAL USE SUBJECT TO BOARD APPROVAL:

- CARETAKER RESIDENCE.
- SELF-STORAGE & OUTDOOR BOAT & RV STORAGE.

**PARKING**  
MULTIFAMILY  
185 UNITS  
1.5 SPACES PER UNIT = 278 REQUIRED  
TOTAL PROVIDED = 287 SPACES

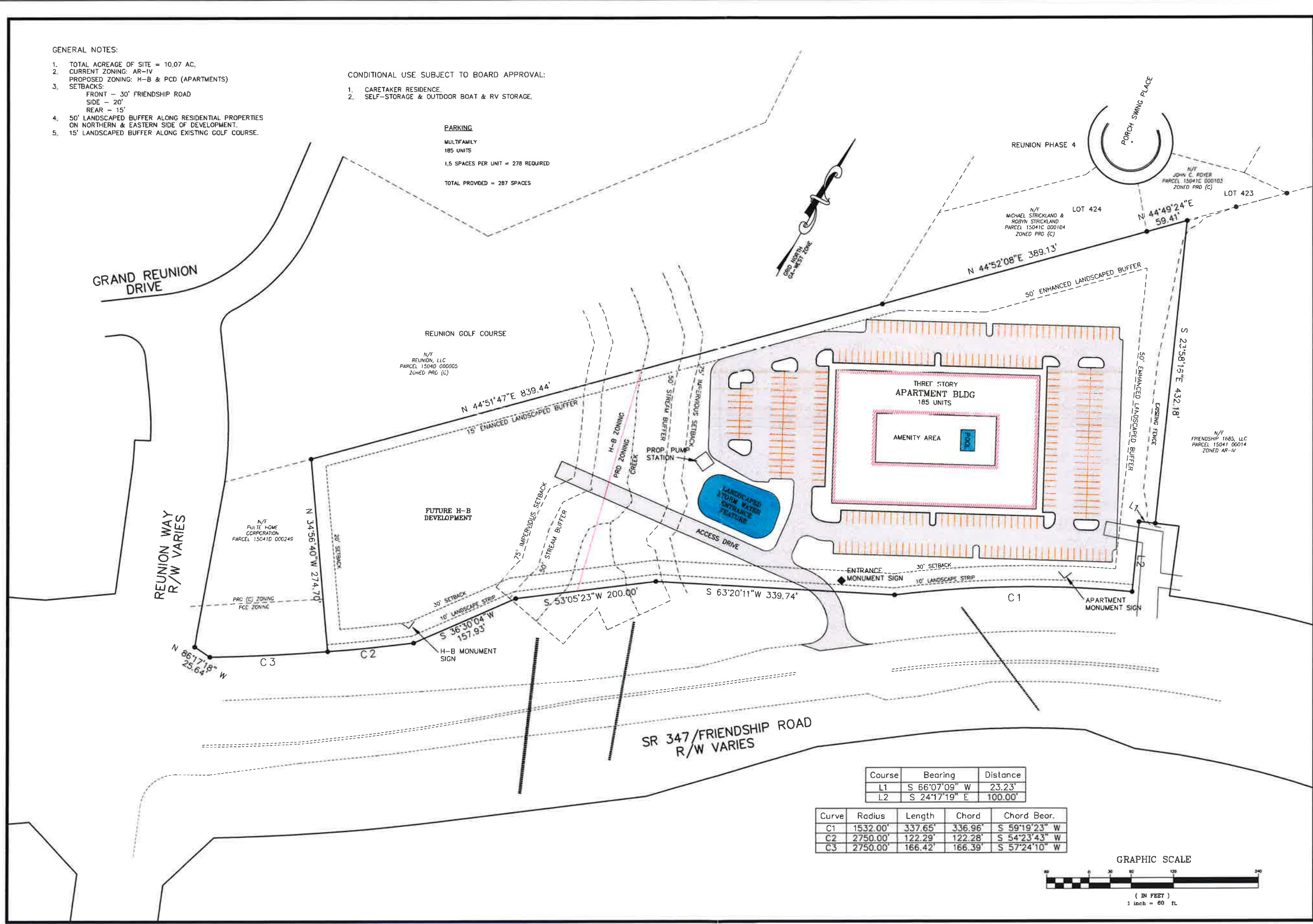

Course	Bearing	Distance
L1	S 66°07'09" W	23.23'
L2	S 24°17'19" E	100.00'

Curve	Radius	Length	Chord	Chord Bear.
C1	1532.00'	337.65'	336.96'	S 59°19'23" W
C2	2750.00'	122.29'	122.28'	S 54°23'43" W
C3	2750.00'	166.42'	166.39'	S 57°24'10" W

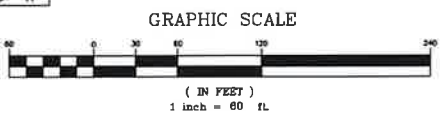

Copyright  
MYERS & CO. CIVIL ENGINEERS  
ALL RIGHTS RESERVED.  
No part of this drawing may be reproduced or transmitted in any form or by any means, electronic or mechanical, including photocopying, recording, or by any information storage and retrieval system, without the prior written permission of Myers & Co.

Seal

**MYERS & CO.**  
civil engineers  
770-854-9172  
ed@myers-and-co.com  
P.O. BOX 634  
GAINESVILLE, GA 30653

Project Description  
FRIENDSHIP LUXE DEVELOPMENT  
HALL COUNTY, GEORGIA

DATE 7-21-23  
JOB NO. 23-14  
Sheet Title  
REZONING PLAN

Revisions

SHEET  
1