



# Gainesville Retail

## Thompson Bridge Rd & Price Rd/ SR136 Gainesville, GA. (Hall County)

### MASTER SIGN DEVELOPMENT PLAN



PROJECT REVISIONS		
DATE:	REV #	NOTES:
08/21/23	1	Sign P1 Relocation Increase in Total Sign Face Area to Add Residential Property Identifications
00/00/00	2	XX
00/00/00	3	XX
00/00/00	4	XX

**BENDERSON  
DEVELOPMENT**  
7978 COOPER CREEK BOULEVARD, UNIVERSITY PARK FL 34201

PROPERTY THOMPSON BRIDGE RD & PRICE RD/SR 136  
GAINESVILLE, GA  
PROP.#5468 DRWG.#5468 MSP  
BY P. EWING DATE 8.21.23 REVISION

PROPOSED: SITE PLAN

THOMPSON BRIDGE RD & PRICE RD/ SR136

ANCHOR AND RETAIL  
TENANT WALL SIGN  
LOCATION SCHEDULE

REF WALL SIGN DETAILS PAGES  
6-11

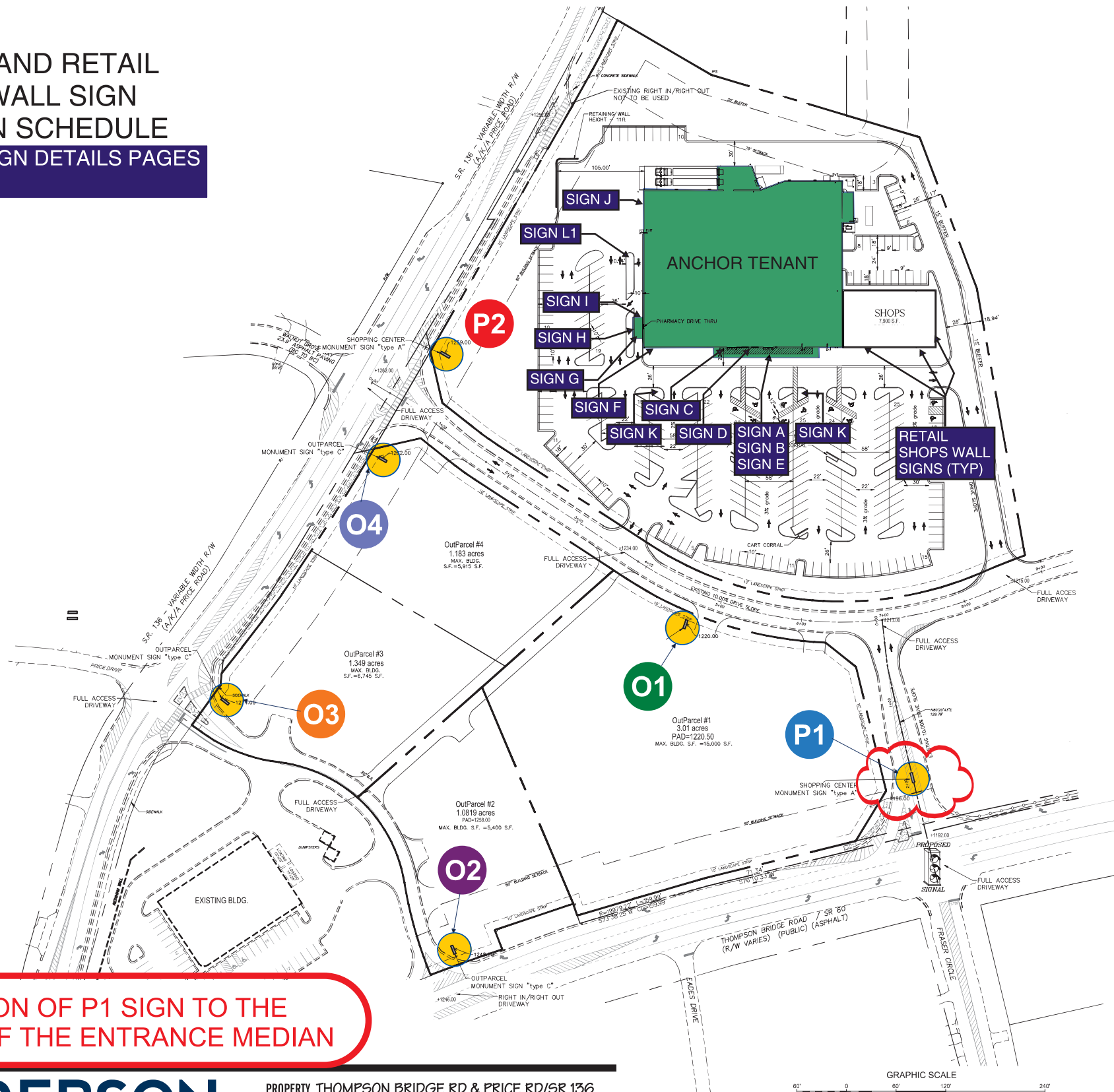

**RELOCATION OF P1 SIGN TO THE  
CENTER OF THE ENTRANCE MEDIAN**

**BENDERSON  
DEVELOPMENT**  
7978 COOPER CREEK BOULEVARD, UNIVERSITY PARK FL 34201

PROPERTY THOMPSON BRIDGE RD & PRICE RD/SR 136  
GAINESVILLE, GA  
PROP.#5468 DRWG.#5468 MSP  
BY P. EWING DATE 8.21.23 REVISION

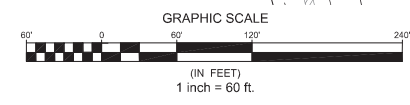

FREESTANDING  
SIGN LOCATION SCHEDULE

EXHIBITS: P1 P2 01 02 03 04



Qty & Placement of Directional Sign TBD



MFG / Nat'l Account Svcs:  
4806 Wright Drive, Bldg. A  
Smyrna, GA, 30082  
(O) 770.989.1290  
Corporate:  
3548 Atlanta Rd.  
Smyrna, GA, 30080  
(O) 770.431.0807  
comSIGNS.com

This Drawing is the Sole  
Property of Commercial Signs  
and may not be copied or  
reproduced without consent.  
Engineered Drawings and  
Specs to follow upon  
Acceptance of Approval



PROJECT ADDRESS:  
THOMPSON BRIDGE RD.  
& PRICE RD/SR136  
GAINESVILLE, GA.

SIGN CODE INFO:  
N/A

SQ. FT. ALLOWED:  
N/A

SQ. FT. SHOWN:  
N/A

SALES REP:  
DAVID FRUSHTICK  
David@Comsigns.com  
404-502-6336

PM INITIALS:  
SF

DRAWN BY INITIALS:  
MM

DATE: 08/24/21

FINAL APPROVAL	Authorized Signature	DATE	PAGE
X			1
X			



PROPOSED: QTY 1 D/F INTERNALLY ILLUMINATED MULTI-TENANT MONUMENT

THOMPSON BRIDGE RD

Total Sign Face Area = 87 sf  
 Tenant Sign Face Area = 72 sf  
 Indicated by dimensions in blue

PRINCIPAL IDENTIFICATION SIGN P1

GENERAL NOTES:

1. Signs depicted are to convey proposed structure height and sign panel overall sizes. Signage architectural design aesthetics, colors and finish materials are representative and subject to change.

2. Any indicated delineation of panels is representative only and subject to change pending final design.

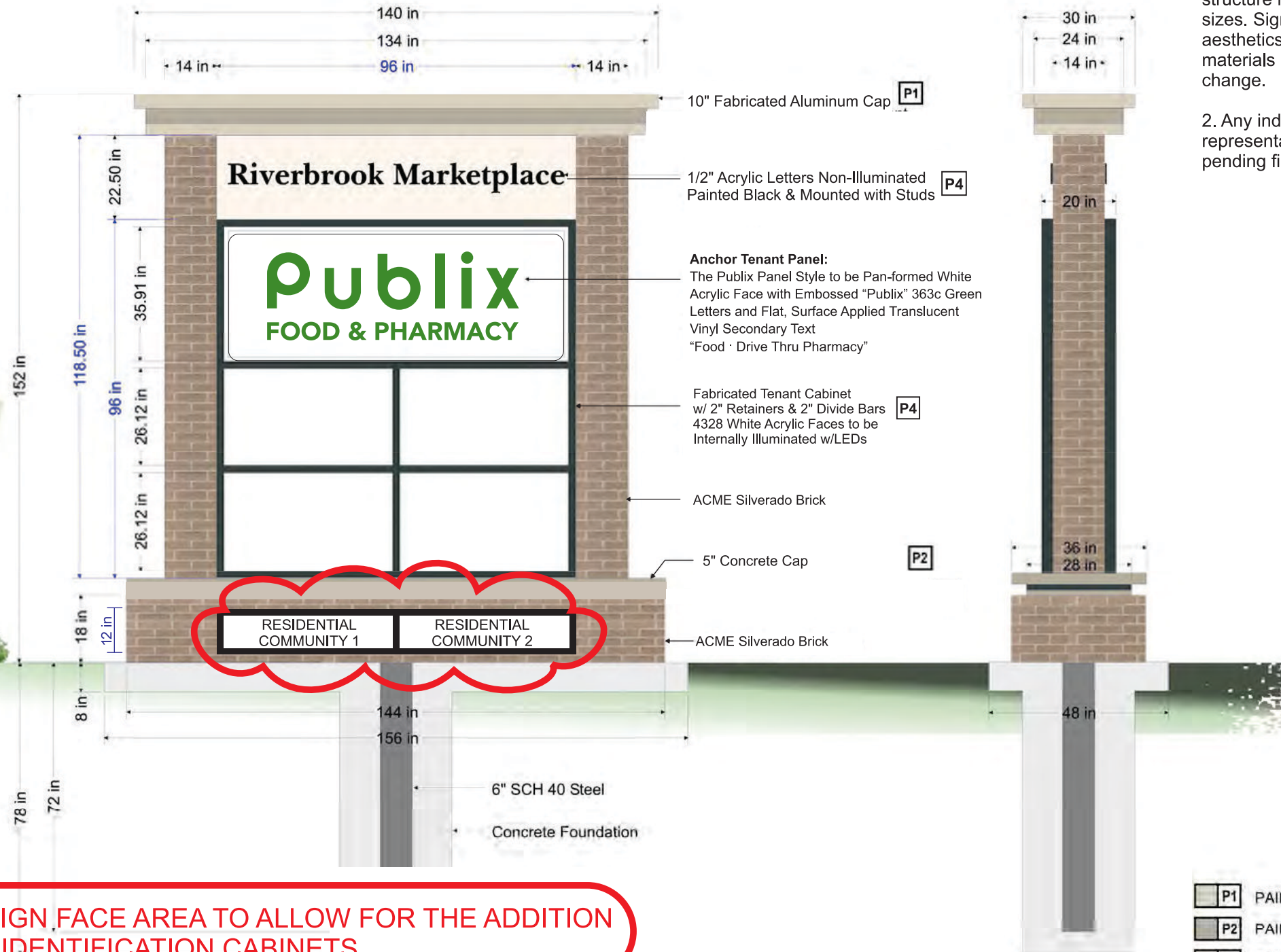

INCREASE IN TOTAL SIGN FACE AREA TO ALLOW FOR THE ADDITION OF THE RESIDENTIAL IDENTIFICATION CABINETS



MFG / Nat'l Account Svcs:  
 4806 Wright Drive, Bldg. A  
 Smyrna, GA, 30082  
 (O) 770.989.1290  
 Corporate:  
 3548 Atlanta Rd.  
 Smyrna, GA, 30080  
 (O) 770.431.0807  
 comSIGNS.com

This Drawing is the Sole Property of Commercial Signs and may not be copied or reproduced without consent. Engineered Drawings and Specs to follow upon Acceptance of Approval



PROJECT ADDRESS:  
 THOMPSON BRIDGE RD.  
 & PRICE RD/SR136  
 GAINESVILLE, GA.

SIGN CODE INFO:  
 N/A

SQ. FT. ALLOWED:  
 N/A

SQ. FT. SHOWN:  
 N/A

SALES REP:  
 DAVID FRUSHTICK  
 David@Comsigns.com  
 404-502-6336

PM INITIALS:  
 SF

DRAWN BY INITIALS:  
 MM

DATE: 08/24/21

FINAL APPROVAL	Signature	PAGE
X		2

- P1 PAINT TO MATCH SW 7638 GRECIAN IVORY
- P2 PAINT TO MATCH SW 7644 GATEWAY GRAY
- P3 PAINT TO MATCH SW 7551 CREEK VILLA
- P4 PAINT TO MATCH SW 7069 IRON ORE
- V1 VINYL GRAPHICS TBD



PROPERTY THOMPSON BRIDGE RD & PRICE RD/SR 136

GAINESVILLE, GA

PROP.#5468 DRWG.#5468 MSP

BY P. EWING DATE 8.21.23 REVISION

7978 COOPER CREEK BOULEVARD, UNIVERSITY PARK FL 34201



PROPOSED: QTY 1 D/F INTERNALLY ILLUMINATED MULTI-TENANT MONUMENT

PRICE RD / SR 136

Total Sign Face Area = 87 sf  
 Tenant Sign Face Area = 72 sf  
 Indicated by dimensions in blue

PRINCIPAL IDENTIFICATION SIGN **P2**

GENERAL NOTES:

1. Signs depicted are to convey proposed structure height and sign panel overall sizes. Signage architectural design aesthetics, colors and finish materials are representative and subject to change.

2. Any indicated delineation of panels is representative only and subject to change pending final design.

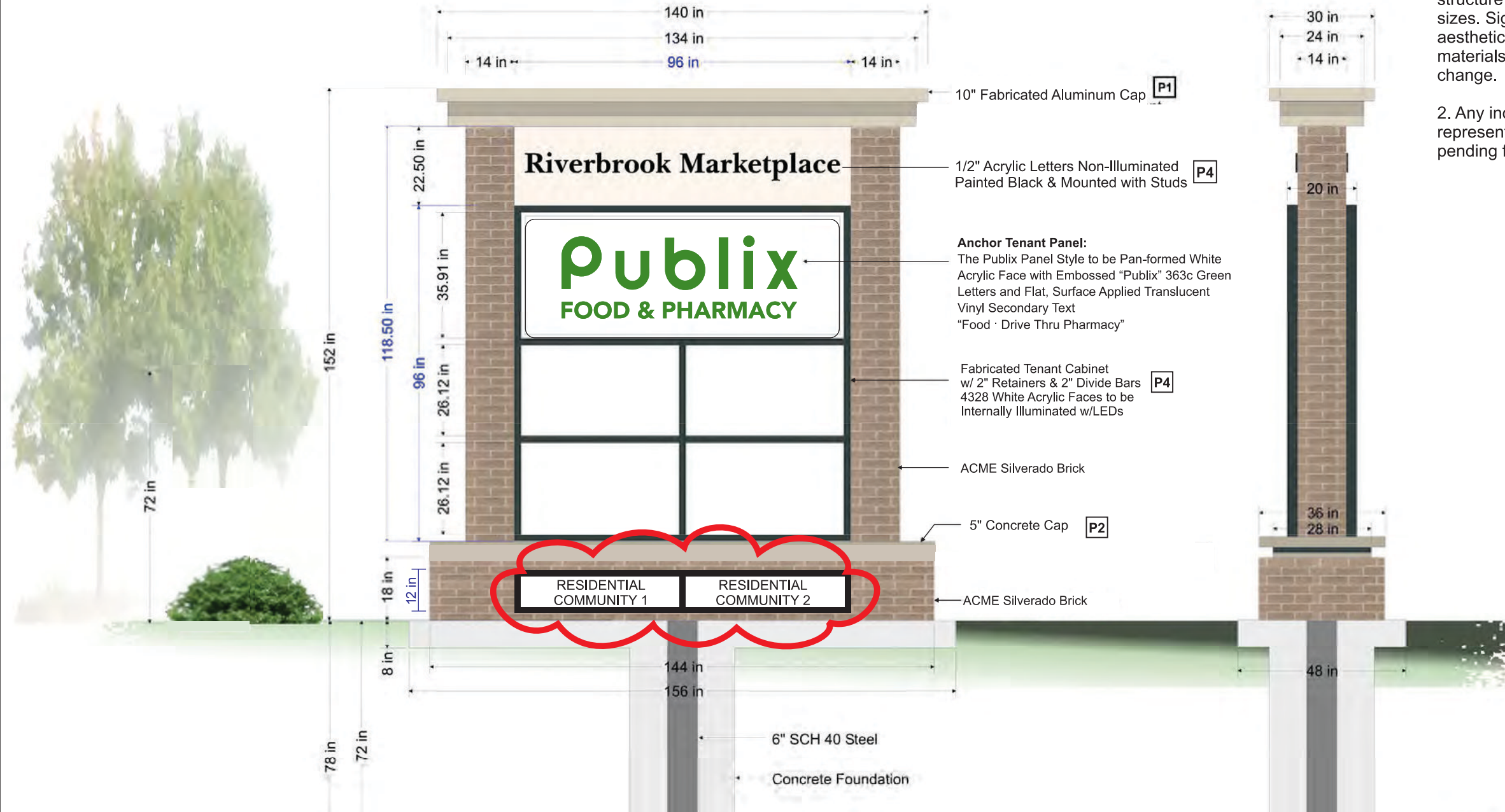

**INCREASE IN TOTAL SIGN FACE AREA TO ALLOW FOR THE ADDITION OF THE RESIDENTIAL IDENTIFICATION CABINETS**



MFG / Nat'l Account Svcs:  
 4806 Wright Drive, Bldg. A  
 Smyrna, GA, 30082  
 (O) 770.989.1290  
 Corporate:  
 3548 Atlanta Rd.  
 Smyrna, GA, 30080  
 (O) 770.431.0807  
 comSIGNS.com

This Drawing is the Sole Property of Commercial Signs and may not be copied or reproduced without consent. Engineered Drawings and Specs to follow upon Acceptance of Approval



PROJECT ADDRESS:  
 THOMPSON BRIDGE RD.  
 & PRICE RD/SR136  
 GAINESVILLE, GA.

SIGN CODE INFO:  
 N/A

SQ. FT. ALLOWED:  
 N/A

SQ. FT. SHOWN:  
 N/A

SALES REP:  
 DAVID FRUSHTICK  
 David@Comsigns.com  
 404-502-6336

PM INITIALS:  
 SF

DRAWN BY INITIALS:  
 MM

DATE: 08/24/21

- P1** PAINT TO MATCH SW 7638 GRECIAN IVORY
- P2** PAINT TO MATCH SW 7644 GATEWAY GRAY
- P3** PAINT TO MATCH SW 7551 CREEK VILLA
- P4** PAINT TO MATCH SW 7069 IRON ORE
- V1** VINYL GRAPHICS TBD



PROPERTY THOMPSON BRIDGE RD & PRICE RD/SR 136  
 GAINESVILLE, GA  
 PROP.#5468 DRWG.#5468 MSP  
 BY P. EWING DATE 8.21.23 REVISION



FINAL APPROVAL	DATE	PAGE
X		3

PROPOSED: QTY 1 D/F INTERNALLY ILLUMINATED MULTI-TENANT MONUMENT **01**

**OUTPARCEL 01**

Total Sign Face Area = 48 sf  
Indicated by dimensions in blue

OUTPARCEL IDENTIFICATION SIGN **01**

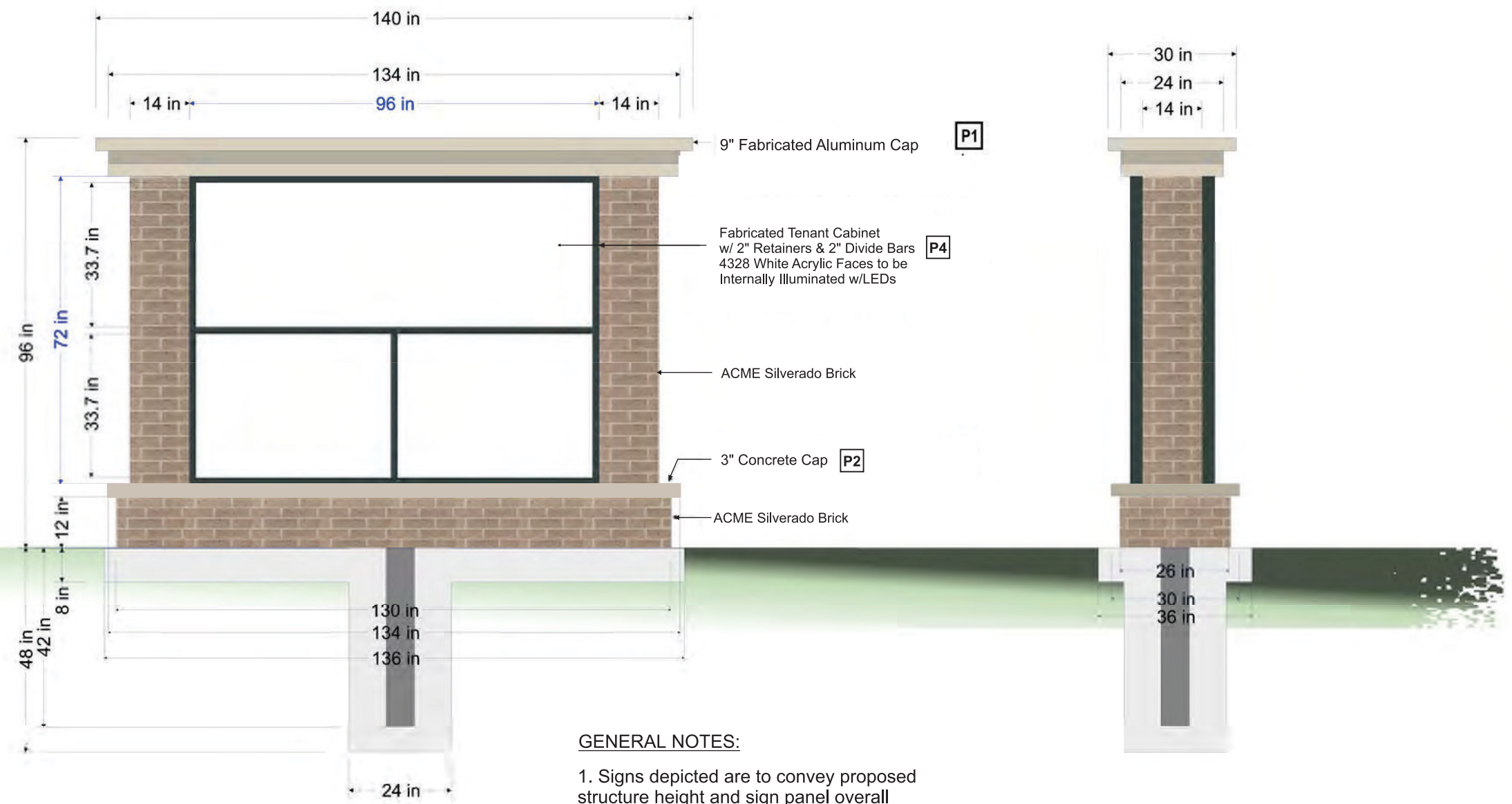

GENERAL NOTES:

- Signs depicted are to convey proposed structure height and sign panel overall sizes. Signage architectural design aesthetics, colors and finish materials are representative and subject to change.
- Any indicated delineation of panels is representative only and subject to change pending final design.

- P1** PAINT TO MATCH SW 7638 GRECIAN IVORY
- P2** PAINT TO MATCH SW 7644 GATEWAY GRAY
- P4** PAINT TO MATCH SW 7069 IRON ORE
- V1** VINYL GRAPHICS TBD



MFG / Nat'l Account Svcs:  
4806 Wright Drive, Bldg. A  
Smyrna, GA. 30082  
(O) 770.989.1290

Corporate:  
3548 Atlanta Rd.  
Smyrna, GA. 30080  
(O) 770.431.0807

comSIGNS.com

This Drawing is the Sole Property of Commercial Signs and may not be copied or reproduced without consent. Engineered Drawings and Specs to follow upon Acceptance of Approval



PROJECT ADDRESS:  
THOMPSON BRIDGE RD.  
& PRICE RD/SR136  
GAINESVILLE, GA.

SIGN CODE INFO:  
N/A

SQ. FT. ALLOWED:  
N/A

SQ. FT. SHOWN:  
N/A

SALES REP:  
DAVID FRUSHTICK  
David@Comsigns.com  
404-502-6336

PM INITIALS:  
SF

DRAWN BY INITIALS:  
MM

DATE: 08/24/21

FINAL APPROVAL	Signature	PAGE
X		4



**BENDERSON DEVELOPMENT**  
7978 COOPER CREEK BOULEVARD, UNIVERSITY PARK FL 34201

PROPERTY THOMPSON BRIDGE RD & PRICE RD/SR 136  
GAINESVILLE, GA  
PROP.#5468 DRWG.#5468 MSP  
BY P. EWING DATE 8.21.23 REVISION

**OUTPARCEL O2,O3,O4 - QTY 3**

Tenant Sign Face Area = 32 sf  
Indicated by dimensions in blue

OUTPARCEL IDENTIFICATION SIGN



MFG / Nat'l Account Svcs:  
4806 Wright Drive, Bldg. A  
Smyrna, GA. 30082  
(O) 770.989.1290  
  
Corporate:  
3548 Atlanta Rd.  
Smyrna, GA. 30080  
(O) 770.431.0807  
  
comSIGNS.com

This Drawing is the Sole Property of Commercial Signs and may not be copied or reproduced without consent. Engineered Drawings and Specs to follow upon Acceptance of Approval



PROJECT ADDRESS:  
THOMPSON BRIDGE RD.  
& PRICE RD/SR136  
GAINESVILLE, GA.

SIGN CODE INFO:  
N/A

SQ. FT. ALLOWED:  
N/A

SQ. FT. SHOWN:  
N/A

SALES REP:  
DAVID FRUSHTICK  
David@Comsigns.com  
404-502-6336

PM INITIALS:  
SF

DRAWN BY INITIALS:  
MM

DATE: 08/24/21

FINAL APPROVAL  
\_\_\_\_\_  
DATE: \_\_\_\_\_ PAGE: 5

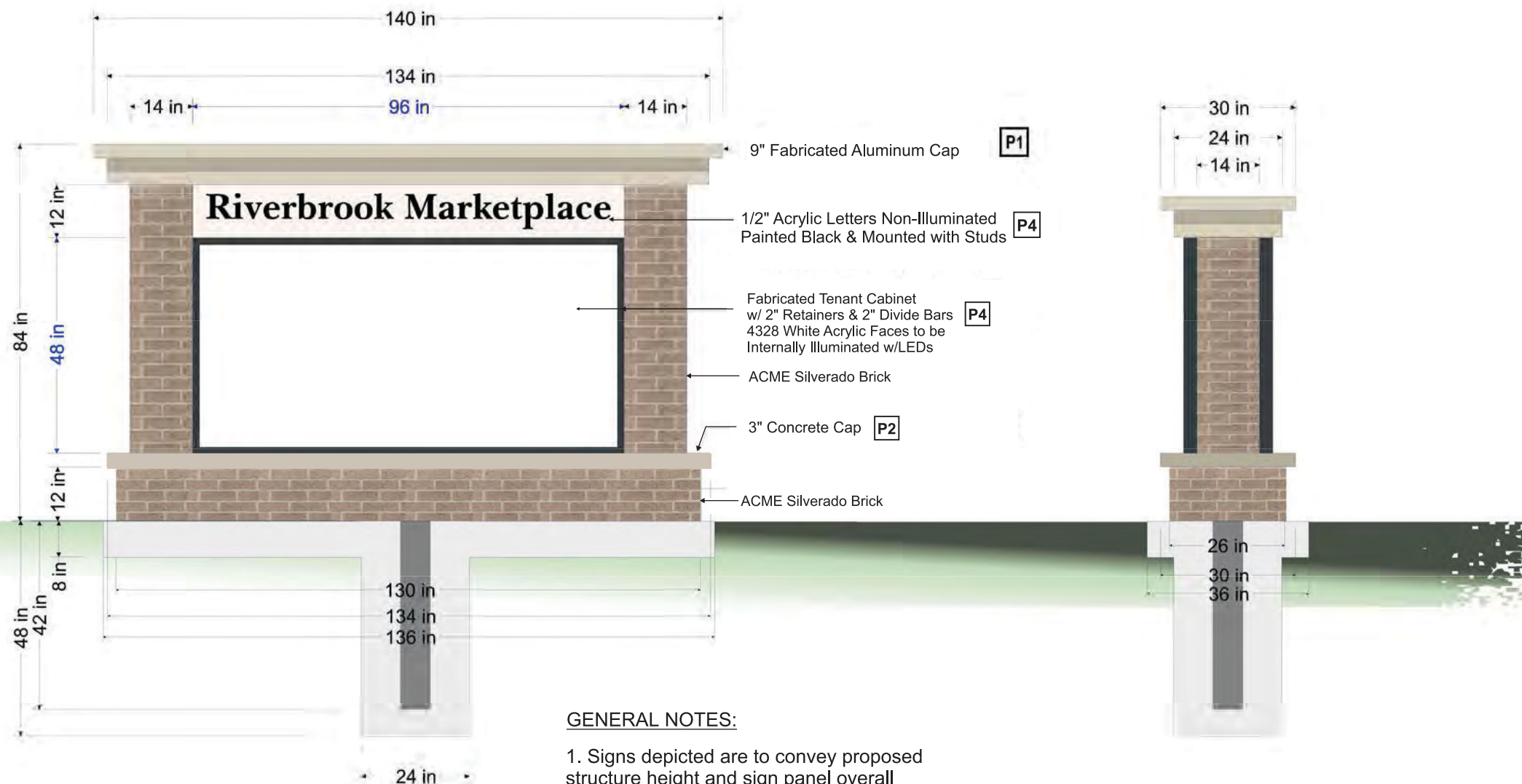

GENERAL NOTES:

1. Signs depicted are to convey proposed structure height and sign panel overall sizes. Signage architectural design aesthetics, colors and finish materials are representative and subject to change.

2. Any indicated delineation of panels is representative only and subject to change pending final design.

- [P1] PAINT TO MATCH SW 7638 GRECIAN IVORY
- [P2] PAINT TO MATCH SW 7644 GATEWAY GRAY
- [P4] PAINT TO MATCH SW 7069 IRON ORE
- [V1] VINYL GRAPHICS TBD

NO CHANGE

**BENDERSON DEVELOPMENT**

7978 COOPER CREEK BOULEVARD, UNIVERSITY PARK FL 34201

PROPERTY THOMPSON BRIDGE RD & PRICE RD/SR 136

GAINESVILLE, GA

PROP.#5468 DRWG.#5468 MSP

BY:P. EWING DATE 8.21.23 REVISION



ANCHOR TENANT : FRONT ELEVATION

<b>SIGN A</b>	54 Publix 15 3/4 Food & Pharmacy	<b>SIGN B</b>	8" ENTRY
Type:	Front-lit Channel Letters w/ Tagline	Type:	Routed PVC Letters
Illumination:	Internally Illuminated LED	Illumination:	Non-Illuminated
Square Footage:	153.21	Square Footage:	2.04
To Grade:	Top of Sign To Grade = 25' - 2 1/2' Bottom of Sign To Grade = 17' - 10 1/2'	To Grade:	Top of Sign To Grade = 9' - 9' Bottom of Sign To Grade = 9' - 1'
<b>SIGN C</b>	8" EXIT	<b>SIGN D</b>	Address Number
Type:	Routed PVC Letters	Type:	Routed PVC Letters
Illumination:	Non-Illuminated	Illumination:	Non-Illuminated
Square Footage:	1.32	Square Footage:	1.32
To Grade:	Top of Sign To Grade = 9' - 9' Bottom of Sign To Grade = 9' - 1'	To Grade:	Top of Sign To Grade = 11' - 10' Bottom of Sign To Grade = 11' - 2'
<b>SIGN E</b>	ATM		
Type:	Wall Sign		
Illumination:	Internally Illuminated LED		
Square Footage:	3.88		
To Grade:	Top of Sign to Grade = 8'-0 1/2" Bottom of Sign to Grade = 6'-9"		



ENTIRE STOREFRONT ELEVATION

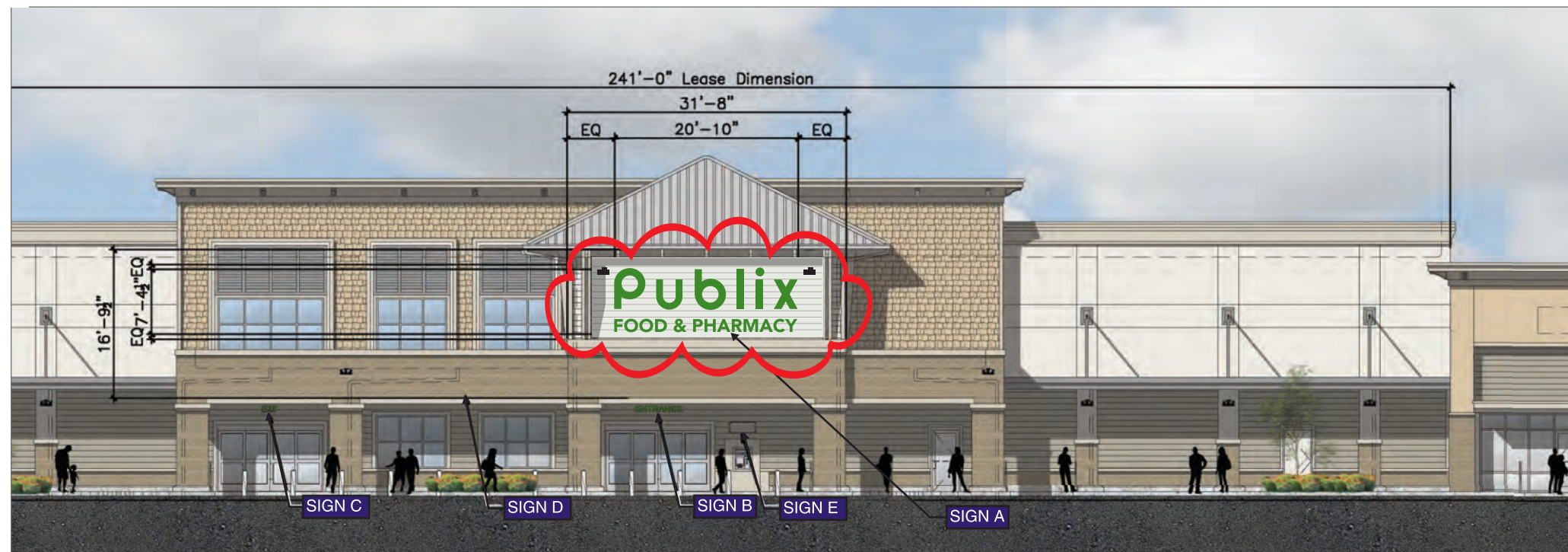

FRONT (RIGHT) GROCERY ELEVATION

TENANT IDENTIFICATION SHOWN



MFG / Nat'l Account Svcs:  
4806 Wright Drive, Bldg. A  
Smyrna, GA, 30082  
(O) 770.989.1290  
  
Corporate:  
3548 Atlanta Rd.  
Smyrna, GA, 30080  
(O) 770.431.0807  
  
comSIGNS.com

This Drawing is the Sole Property of Commercial Signs and may not be copied or reproduced without consent. Engineered Drawings and Specs to follow upon Acceptance of Approval



PROJECT ADDRESS:  
THOMPSON BRIDGE RD.  
& PRICE RD/SR136  
GAINESVILLE, GA.

SIGN CODE INFO:  
N/A

SQ. FT. ALLOWED:  
N/A

SQ. FT. SHOWN:  
N/A

SALES REP:  
DAVID FRUSHTICK  
David@Comsigns.com  
404-502-6336

PM INITIALS:  
SF

DRAWN BY INITIALS:  
MM

DATE: 08/24/21

Authorized Signature	
Date	PAGE
X	6

**BENDERSON DEVELOPMENT**  
7978 COOPER CREEK BOULEVARD, UNIVERSITY PARK FL 34201

PROPERTY THOMPSON BRIDGE RD & PRICE RD/SR 136  
GAINESVILLE, GA  
PROP.#5468 DRWG.#5468 MSP  
BY:P. EWING DATE 8.21.23 REVISION



ANCHOR TENANT : FRONT ELEVATION

<b>SIGN F</b>	16" PHARMACY DRIVE THRU
Type:	Individual Channel Letters
Illumination:	Internally Illuminated LED
Square Footage:	34.37
To Grade:	Top of Sign To Grade = 25' - 10" Bottom of Sign To Grade = 22' - 3 1/2"

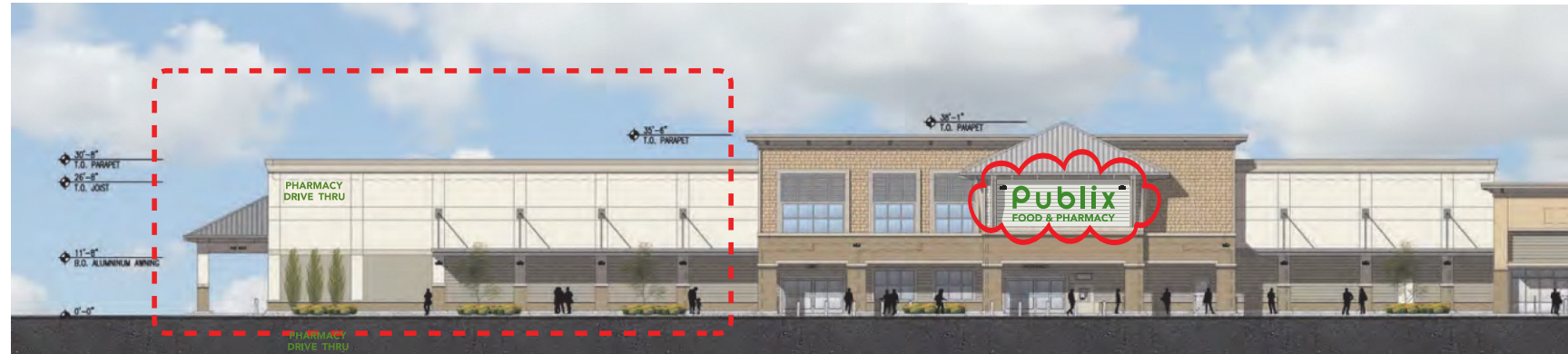

ENTIRE STOREFRONT ELEVATION

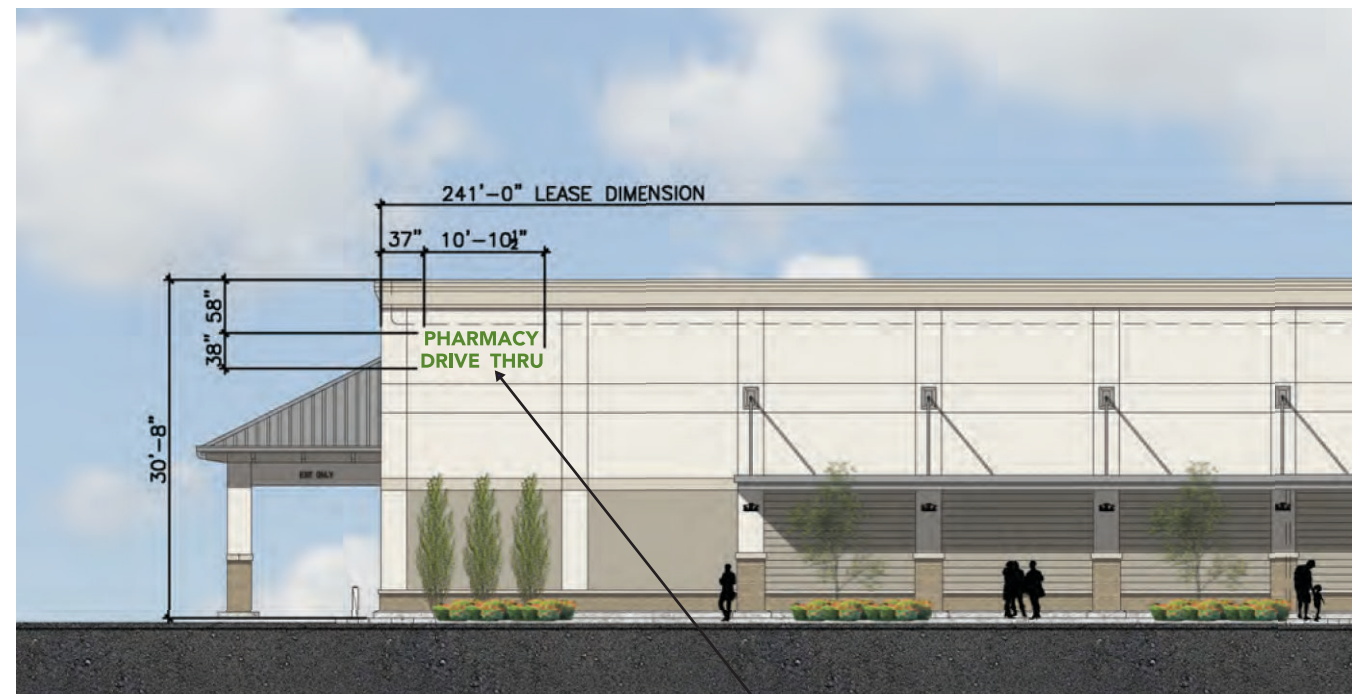

FRONT (LEFT) GROCERY ELEVATION

SIGN F

NO CHANGE

**BENDERSON  
DEVELOPMENT**

7978 COOPER CREEK BOULEVARD, UNIVERSITY PARK FL 34201

PROPERTY THOMPSON BRIDGE RD & PRICE RD/SR 136

GAINESVILLE, GA

PROP.#5468 DRWG.#5468 MSP

BY:P. EWING DATE 8.21.23 REVISION



MFG / Nat'l Account Svcs:  
4806 Wright Drive, Bldg. A  
Smyrna, GA, 30082  
(O) 770.989.1290

Corporate:  
3548 Atlanta Rd.  
Smyrna, GA, 30080  
(O) 770.431.0807

comSIGNS.com

This Drawing is the Sole Property of Commercial Signs and may not be copied or reproduced without consent. Engineered Drawings and Specs to follow upon Acceptance of Approval



PROJECT ADDRESS:  
THOMPSON BRIDGE RD.  
& PRICE RD/SR136  
GAINESVILLE, GA.

SIGN CODE INFO:  
N/A

SQ. FT. ALLOWED:  
N/A

SQ. FT. SHOWN:  
N/A

SALES REP:  
DAVID FRUSHTICK  
David@Comsigns.com  
404-502-6336

PM INITIALS:  
SF

DRAWN BY INITIALS:  
MM

DATE: 08/24/21

FINAL APPROVAL	Authorized Signature
X _____	Date: _____
X _____	PAGE 7





ANCHOR TENANT : PHARMACY FRONT, SIDE AND REAR ELEVATIONS

<b>SIGN G</b>	12" EXIT ONLY
Type:	Routed PVC Letters
Illumination:	Non-Illuminated
Square Footage:	6.90
To Grade:	Top of Sign To Grade = 13'-10" Bottom of Sign To Grade = 12'-10"

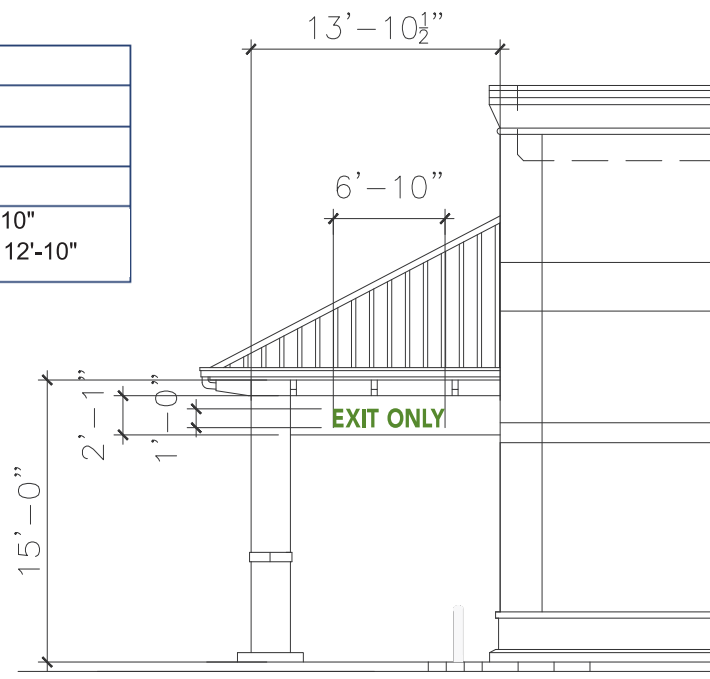

FRONT CANOPY ELEVATION

<b>SIGN I</b>	6" ENTER ONLY..
Type:	Routed PVC Letters
Illumination:	Non-Illuminated
Square Footage:	TBD
To Grade:	Top of Sign To Grade = 13'-10" Bottom of Sign To Grade = 12'-10"

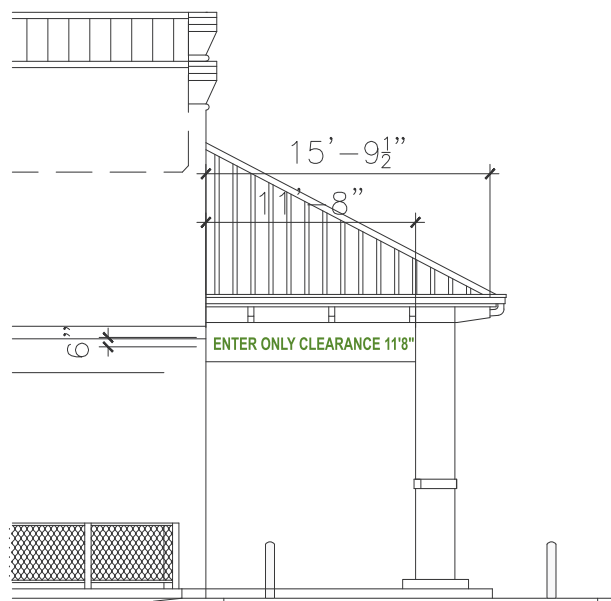

REAR CANOPY ELEVATION

<b>SIGN H</b>	12" PHARMACY DRIVE THRU
Type:	Individual Channel Letters
Illumination:	Internally Illuminated LED
Square Footage:	34.37
To Grade:	Top of Sign To Grade = 13'-10" Bottom of Sign To Grade = 12'-10"

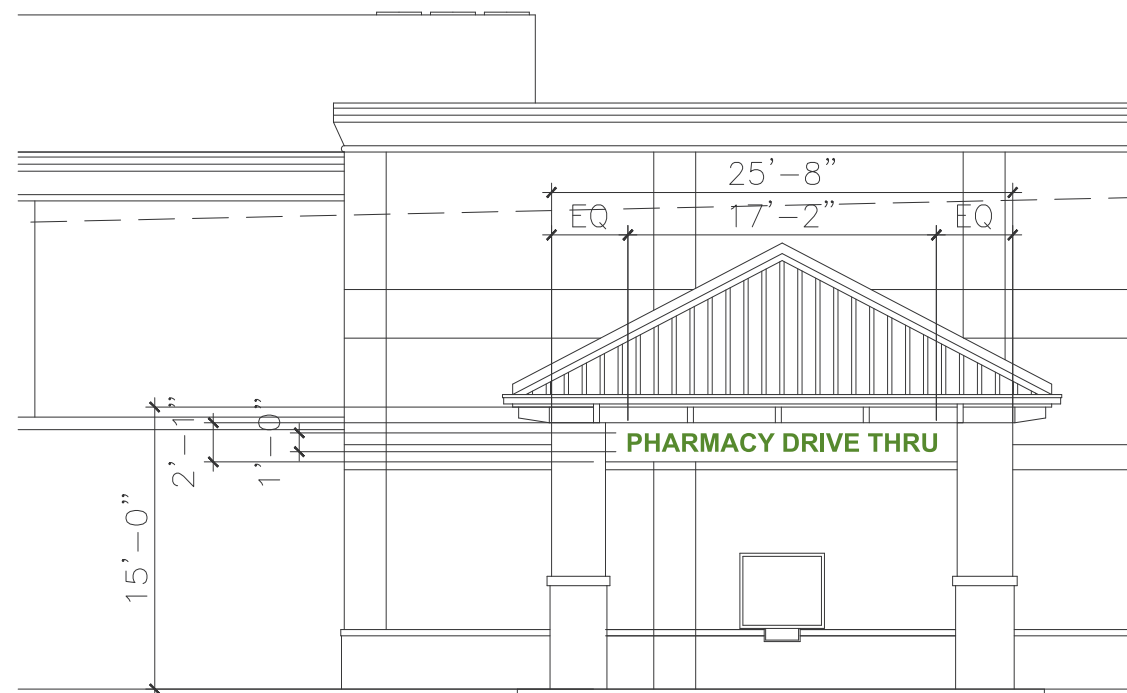

WEST CANOPY ELEVATION

NO CHANGE

**BENDERSON  
DEVELOPMENT**

7978 COOPER CREEK BOULEVARD, UNIVERSITY PARK FL 34201

PROPERTY THOMPSON BRIDGE RD & PRICE RD/SR 136

GAINESVILLE, GA

PROP.#5468 DRWG.#5468 MSP

BY: P. EWING DATE 8.21.23 REVISION



MFG / Nat'l Account Svcs:  
4806 Wright Drive, Bldg. A  
Smyrna, GA. 30082  
(O) 770.989.1290

Corporate:  
3548 Atlanta Rd.  
Smyrna, GA. 30080  
(O) 770.431.0807

comSIGNS.com

This Drawing is the Sole  
Property of Commercial Signs  
and may not be copied or  
reproduced without consent.  
Engineered Drawings and  
Specs to follow upon  
Acceptance of Approval



PROJECT ADDRESS:  
THOMPSON BRIDGE RD.  
& PRICE RD/SR136  
GAINESVILLE, GA.

SIGN CODE INFO:  
N/A

SQ. FT. ALLOWED:  
N/A

SQ. FT. SHOWN:  
N/A

SALES REP:  
DAVID FRUSHTICK  
David@Comsigns.com  
404-502-6336

PM INITIALS:  
SF

DRAWN BY INITIALS:  
MM

DATE: 08/24/21

Authorized Signature

X \_\_\_\_\_

Date: \_\_\_\_\_ PAGE

X \_\_\_\_\_ 8



FINAL APPROVAL

ANCHOR TENANT : LEFT SIDE ELEVATION

<b>SIGN J</b>	48" Grocery   14" Food . Drive Thru Pharmacy
Type:	Individual Self-contained Channel Letters w/ Tagline
Illumination:	Internally Illuminated LED
Square Footage:	129.82
To Grade:	Top of Sign To Grade = 22' - 8" Bottom of Sign To Grade = 14' - 9 1/2"



ENTIRE WEST GROCERY ELEVATION



WEST GROCERY ELEVATION

SIGN J

TENANT IDENTIFICATION SHOWN



MFG / Nat'l Account Svcs:  
4806 Wright Drive, Bldg. A  
Smyrna, GA, 30082  
(O) 770.889.1290

Corporate:  
3548 Atlanta Rd.  
Smyrna, GA, 30080  
(O) 770.431.0807

comSIGNS.com

This Drawing is the Sole Property of Commercial Signs and may not be copied or reproduced without consent. Engineered Drawings and Specs to follow upon Acceptance of Approval.



PROJECT ADDRESS:  
THOMPSON BRIDGE RD.  
& PRICE RD/SR136  
GAINESVILLE, GA.

SIGN CODE INFO:  
N/A

SQ. FT. ALLOWED:  
N/A

SQ. FT. SHOWN:  
N/A

SALES REP:  
DAVID FRUSHTICK  
David@Comsigns.com  
404-502-6336

PM INITIALS:  
SF

DRAWN BY INITIALS:  
MM

DATE: 08/24/21

APPROVAL	DATE	PAGE
X		9
X		

**BENDERSON DEVELOPMENT**  
7978 COOPER CREEK BOULEVARD, UNIVERSITY PARK FL 34201

PROPERTY THOMPSON BRIDGE RD & PRICE RD/SR 136  
GAINESVILLE, GA

PROP.#5468 DRWG.#5468 MSP

BY:P. EWING DATE 8.21.23 REVISION



ANCHOR TENANT : PHARMACY DIRECTIONAL SIGNAGE



<b>SIGN K</b>	Publix	<b>QTY 2</b>
Sign Type:	D/F Directional	
Illumination:	Non-Illuminated	
Square Footage:	3.00	

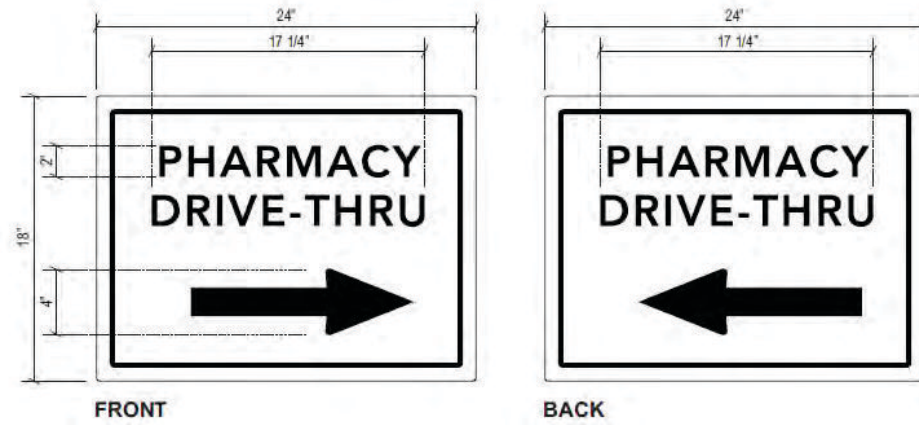

**Sign Layout Detail** .080" Pre-finished White aluminum panel w/ first surface Black vinyl  
**QTY: 2** Scale: 1 1/2" = 1'-0"

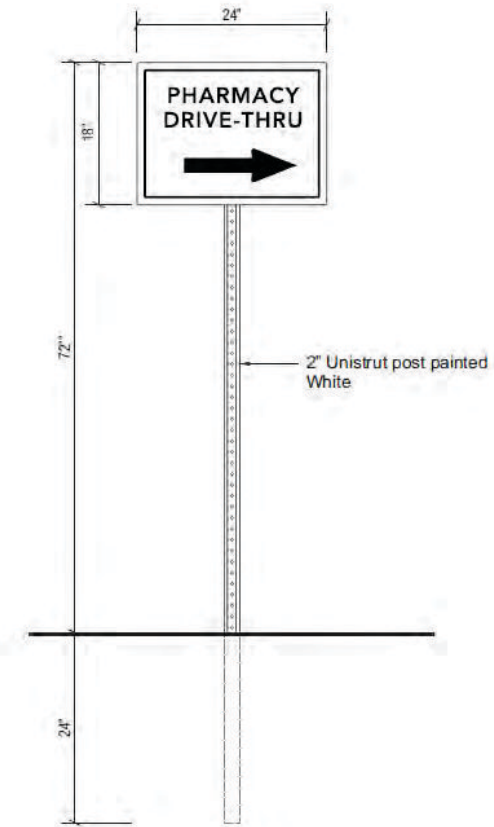

**Installation Detail**  
 Scale: 3/4" = 1'-0"

<b>SIGN L</b>	Publix	<b>QTY 2</b>
Sign Type:	S/F Directional	
Illumination:	Non-Illuminated	
Square Footage:	3.00	

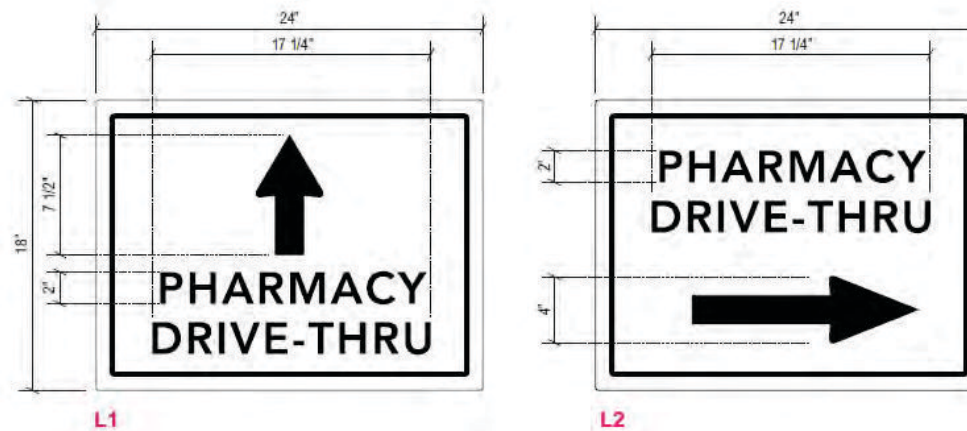

**Sign Layout Detail** .080" Pre-finished White aluminum panel w/ first surface Black vinyl  
**QTY: 2** Scale: 1 1/2" = 1'-0"

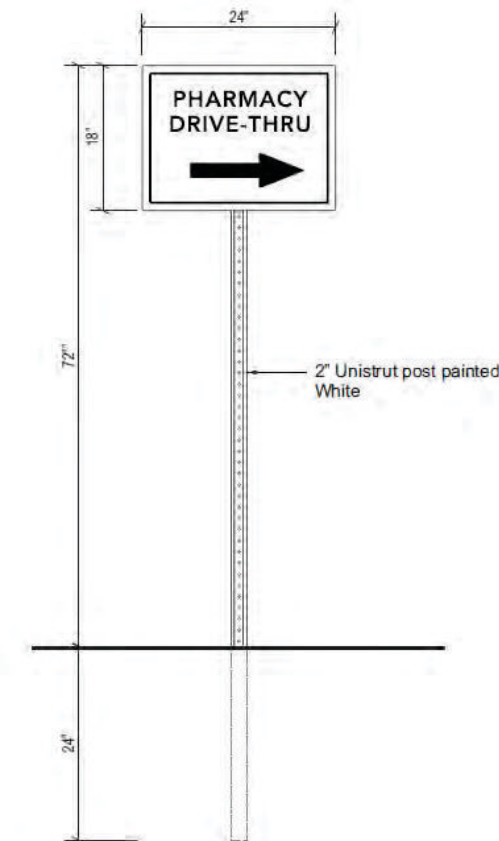

**Installation Detail**  
 Scale: 3/4" = 1'-0"

**MFG / Nat'l Account Svcs:**  
 4806 Wright Drive, Bldg. A  
 Smyrna, GA, 30082  
 (O) 770.989.1290  
**Corporate:**  
 3548 Atlanta Rd.  
 Smyrna, GA, 30080  
 (O) 770.431.0807  
 comSIGNS.com

This Drawing is the Sole Property of Commercial Signs and may not be copied or reproduced without consent. Engineered Drawings and Specs to follow upon Acceptance of Approval



**PROJECT ADDRESS:**  
 THOMPSON BRIDGE RD.  
 & PRICE RD/SR136  
 GAINESVILLE, GA.

**SIGN CODE INFO:**  
 N/A

**SQ. FT. ALLOWED:**  
 N/A

**SQ. FT. SHOWN:**  
 N/A

**SALES REP:**  
 DAVID FRUSHTICK  
 David@Comsigns.com  
 404-502-6336

**PM INITIALS:**  
 SF

**DRAWN BY INITIALS:**  
 MM

**DATE: 08/24/21**

FINAL APPROVAL	Authorized Signature	PAGE
X _____		10
X _____	Date	

NO CHANGE



7978 COOPER CREEK BOULEVARD, UNIVERSITY PARK FL 34201

PROPERTY THOMPSON BRIDGE RD & PRICE RD/SR 136

GAINESVILLE, GA

PROP.#5468 DRWG.#5468 MSP

BY:P. EWING DATE 8.21.23 REVISION



RETAIL SHOPS : FRONT AND SIDE ELEVATION



**MFG / Nat'l Account Svcs:**  
4806 Wright Drive, Bldg. A  
Smyrna, GA. 30082  
(O) 770.989.1290

**Corporate:**  
3548 Atlanta Rd.  
Smyrna, GA. 30080  
(O) 770.431.0807

comSIGNS.com

This Drawing is the Sole Property of Commercial Signs and may not be copied or reproduced without consent. Engineered Drawings and Specs to follow upon Acceptance of Approval



PROJECT ADDRESS:  
**THOMPSON BRIDGE RD. & PRICE RD/SR136 GAINESVILLE, GA.**

SIGN CODE INFO:  
**N/A**

SQ. FT. ALLOWED:  
**N/A**

SQ. FT. SHOWN:  
**N/A**

SALES REP:  
**DAVID FRUSHTICK**  
David@Comsigns.com  
404-502-6336

PM INITIALS:  
**SF**

DRAWN BY INITIALS:  
**MM**

DATE: **08/24/21**

FINAL APPROVAL	Authorized Signature	
	Date	PAGE
X		11
X		

Typical Retail Shops Wall Sign Placement



End Cap Tenants Permitted a Second Sign as Indicated

Secondary Tenants (i.e. Tenants of less than 40,000 SF) are permitted one (1) internally illuminated wall sign or internally illuminated marquee sign for each building or leased premises, provided however, that Tenants located on a corner, in an end-cap space, or in a freestanding building, shall be permitted a second wall sign. The maximum sign area for each user or leased premises shall be 100 square feet, or one square foot per linear foot of primary store front building elevation, whichever is greater. In the event that a second sign is warranted as noted above, said second wall signs may be installed on a secondary elevation of the building (regardless of whether or not that side of the building includes a primary or secondary entrance)

NO CHANGE



PROPERTY THOMPSON BRIDGE RD & PRICE RD/SR 136  
GAINESVILLE, GA

PROP.# 5468 DRWG.# 5468 MSP

BY: P. EWING DATE 8.21.23 REVISION

