

Applicant: JOHN ROBERTS

Tax Parcel #: 10074 000004

Location: 4200 CHA CO ROAD, GAINESVILLE, GA 30506

Commission District 2

PC Mtg. Date: 10/16/23

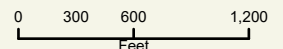

- Zoning Boundary
 - ▭ City Limits
 - ◻ Subject Area
 - Structure
- N
↑

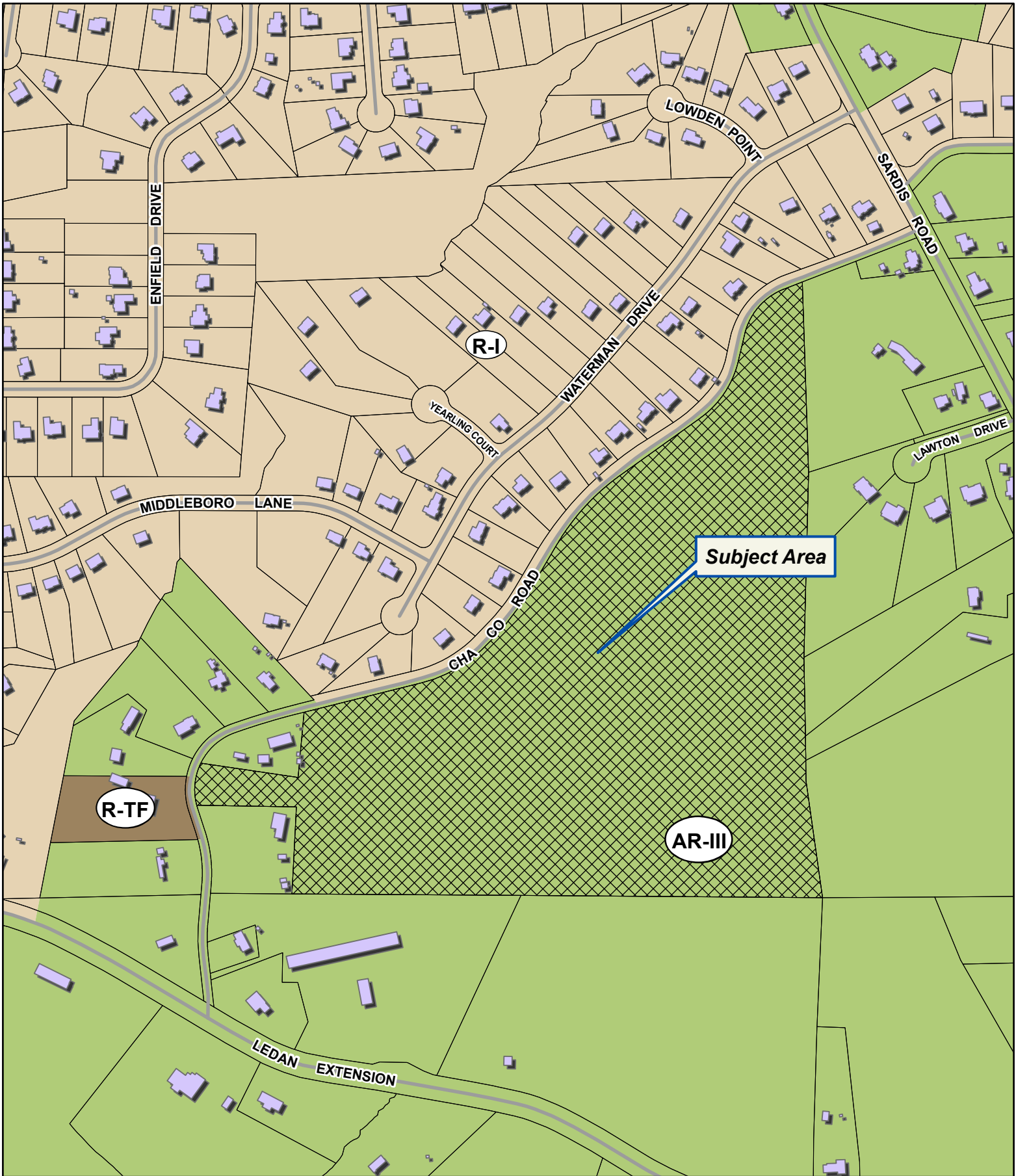

Applicant: JOHN ROBERTS

Tax Parcel #: 10074 000004

Location: 4200 CHA CO ROAD, GAINESVILLE, GA 30506

Commission District 2

PC Mtg. Date: 10/16/23

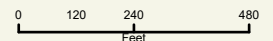

- Zoning Boundary
- City Limits
- ▨ Subject Area
- Structure





Applicant: JOHN ROBERTS

Tax Parcel #: 10074 000004

Location: 4200 CHA CO ROAD, GAINESVILLE, GA 30506

Commission District 2

PC Mtg. Date: 10/16/23

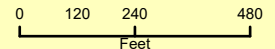

— Zoning Boundary

▭ City Limits

▭ Subject Area

