

**Applicant:** EL ALAMO PROPERTIES, LLC

**Tax Parcel #:** 15023 000055

**Location:** 3210 JOE PARKER ROAD, GAINESVILLE, GA 30507

**Commission District 3**

**PC Mtg. Date:** 12/04/23

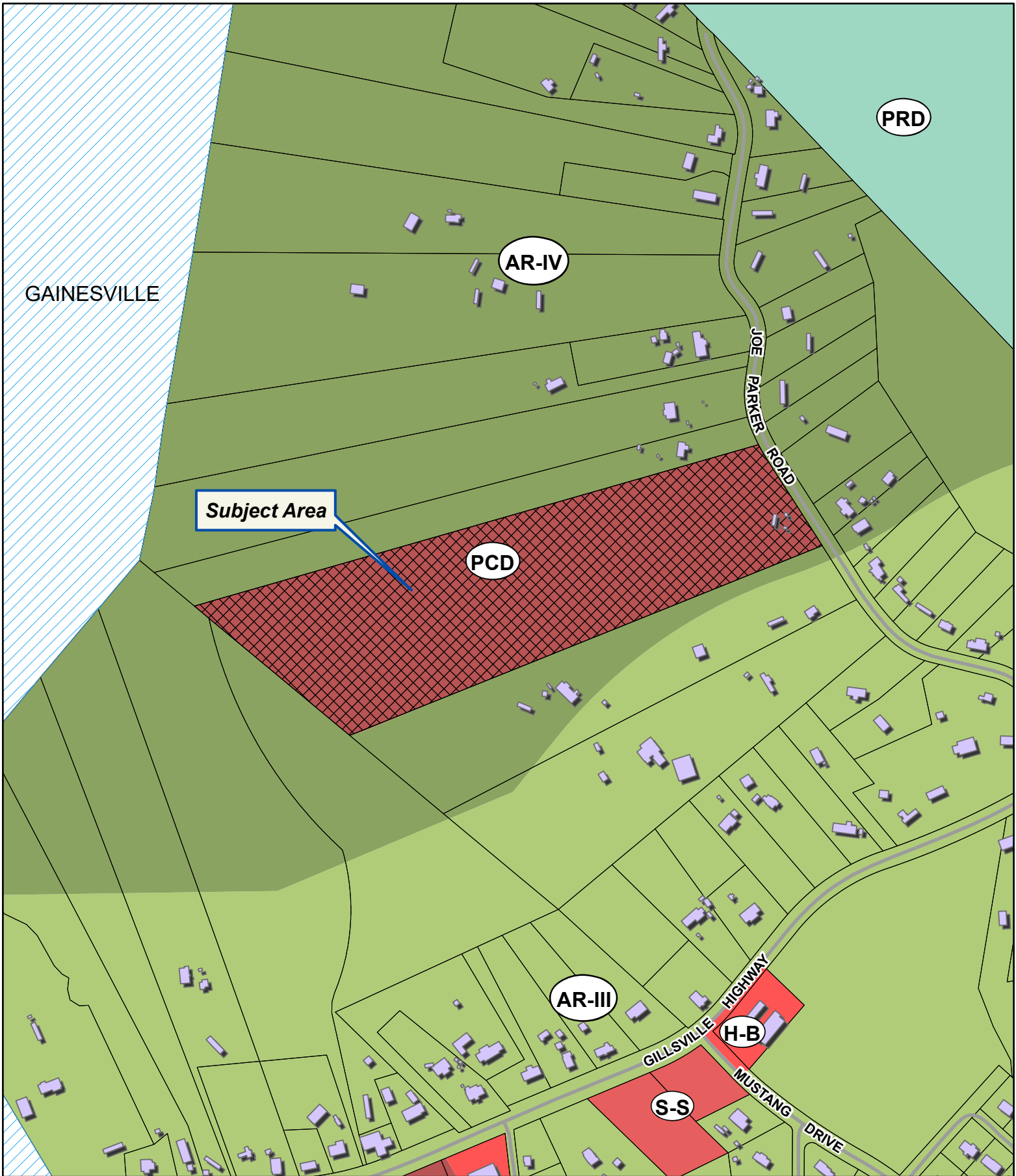

**Applicant:** EL ALAMO PROPERTIES, LLC

**Tax Parcel #:** 15023 000055

**Location:** 3210 JOE PARKER ROAD, GAINESVILLE, GA 30507

**Commission District 3**

**PC Mtg. Date:** 12/04/23

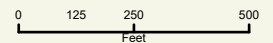

- Zoning Boundary
- ▨ City Limits
- ▩ Subject Area
- Structure





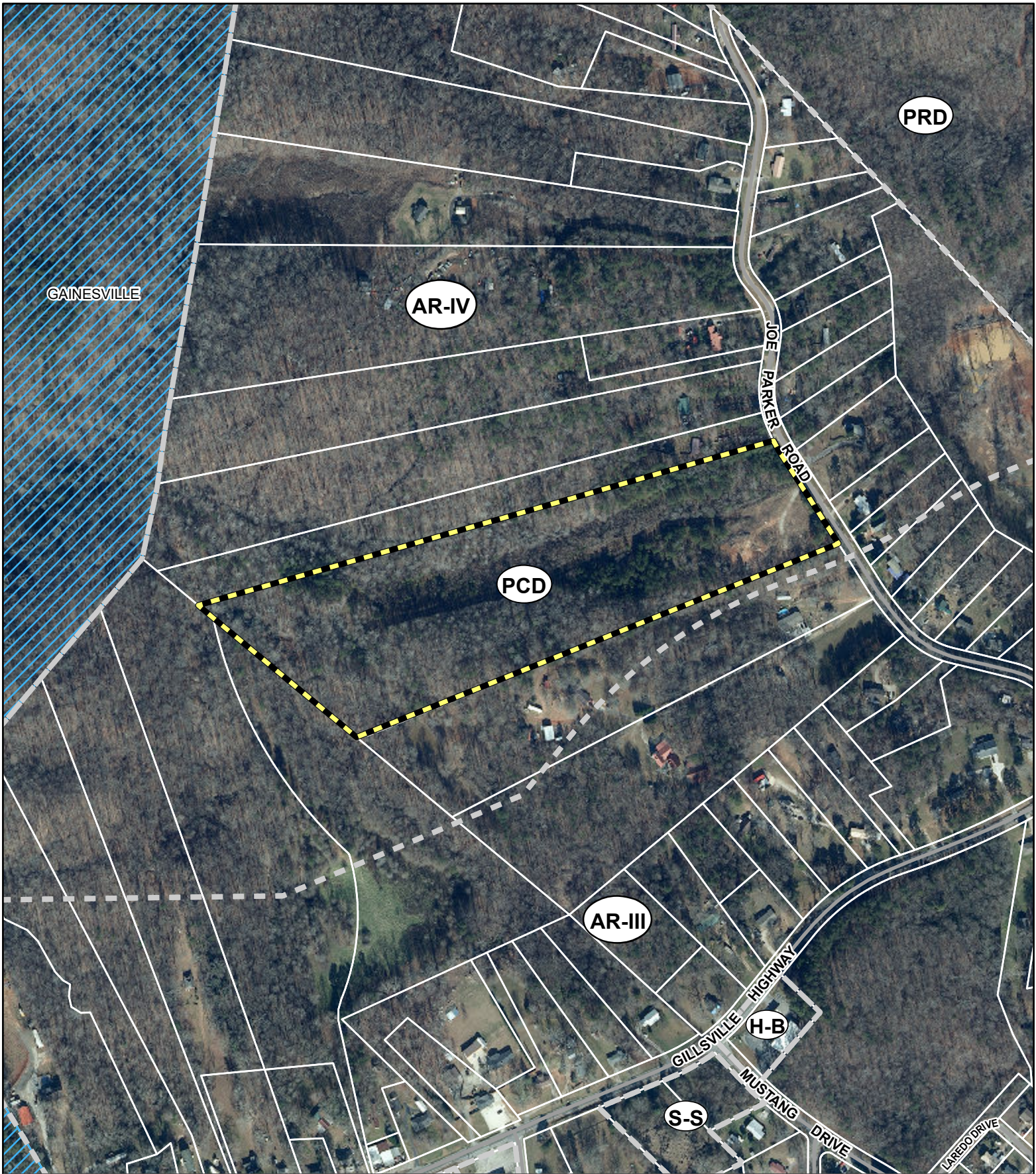

**Applicant:** EL ALAMO PROPERTIES, LLC



**Tax Parcel #:** 15023 000055

**Location:** 3210 JOE PARKER ROAD, GAINESVILLE, GA 30507

**Commission District 3**

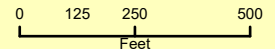
**PC Mtg. Date:** 12/04/23



-  Zoning Boundary
-  City Limits
-  Subject Area

