

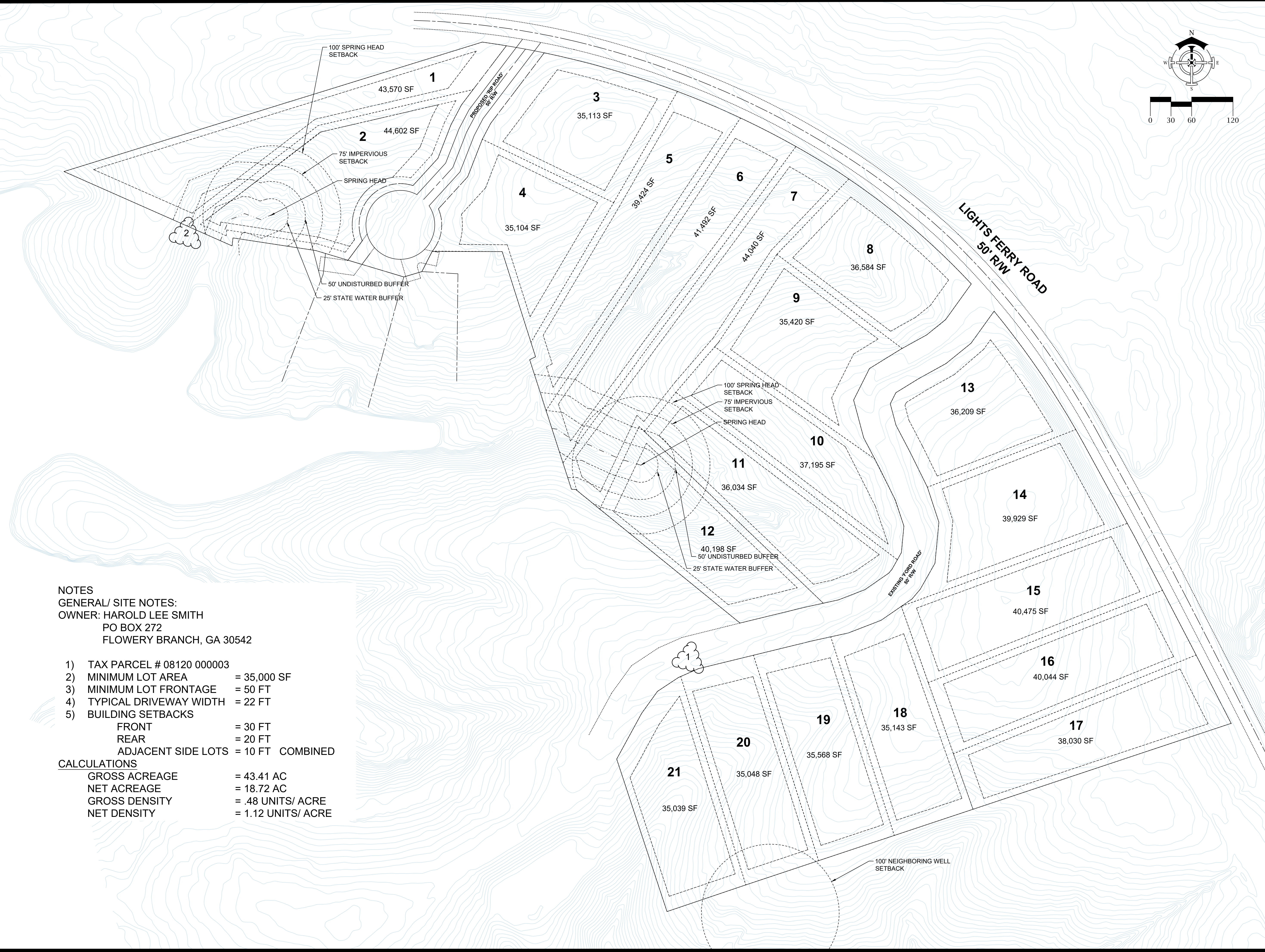

12/10/2023

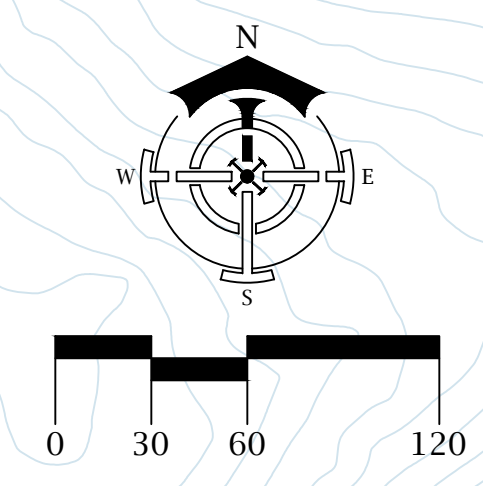

NOTES
 GENERAL/ SITE NOTES:
 OWNER: HAROLD LEE SMITH
 PO BOX 272
 FLOWERY BRANCH, GA 30542

1) TAX PARCEL # 08120 000003
 2) MINIMUM LOT AREA = 35,000 SF
 3) MINIMUM LOT FRONTAGE = 50 FT
 4) TYPICAL DRIVEWAY WIDTH = 22 FT
 5) BUILDING SETBACKS
 FRONT = 30 FT
 REAR = 20 FT
 ADJACENT SIDE LOTS = 10 FT COMBINED

CALCULATIONS
 GROSS ACREAGE = 43.41 AC
 NET ACREAGE = 18.72 AC
 GROSS DENSITY = .48 UNITS/ ACRE
 NET DENSITY = 1.12 UNITS/ ACRE

CONCEPTUAL SITE PLAN
6409 LIGHTS FERRY ROAD
FLOWERY BRANCH, GA 30542

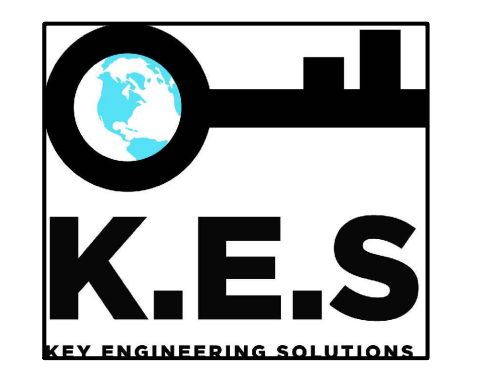

3282 Elmer Hill Lane
 Buford, GA 30519
 Phone: 561-504-2224

THESE CONSTRUCTION DOCUMENTS AND REPRODUCTIONS, IN WHOLE OR IN PART, ARE THE SOLE PROPERTY OF KEY ENGINEERING SOLUTIONS, INC. THEY SHALL NOT BE REPRODUCED OR CONVEYED IN ANY MANNER NOR ARE THEY TO BE USED FOR ANY OTHER PROJECTS OTHER THAN THAT SPECIFICALLY INDICATED HEREIN WITHOUT WRITTEN PERMISSION FROM AND DUE COMPENSATION TO KEY ENGINEERING SOLUTIONS, INC.

DATE	NO.	REVISION
12/7/23	1	
12/10/23	2	