

Applicant: CLINT DIXON FOR CLAYTON PROPERTIES GROUP, INC

Tax Parcel #: 15036A000001, 000003, & 000011

Location: 3580 & 3526 POPLAR SPRINGS ROAD
& 3601 PIERCE DRIVE, GAINESVILLE, GA 30507

Commission District 1

PC Mtg. Date: 01/16/24

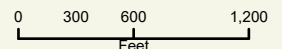

- Zoning Boundary
 - ▨ City Limits
 - ▭ Subject Area
 - Structure
- N
↑

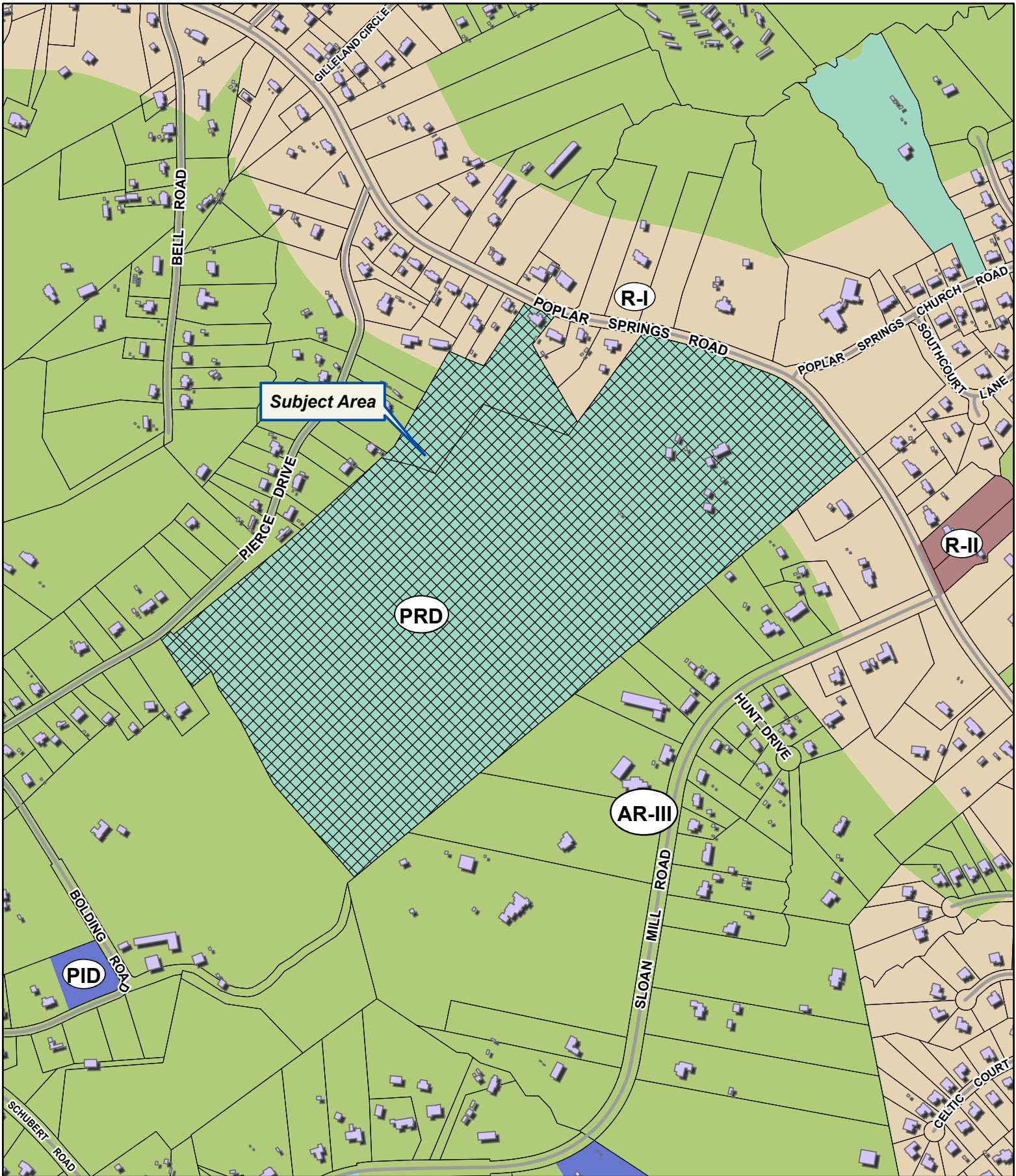

Applicant: CLINT DIXON FOR CLAYTON PROPERTIES GROUP, INC

Tax Parcel #: 15036A000001, 000003, & 000011

Location: 3580 & 3526 POPLAR SPRINGS ROAD
 & 3601 PIERCE DRIVE, GAINESVILLE, GA 30507

Commission District 1 PC Mtg. Date: 01/16/24

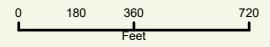

- Zoning Boundary
 - ▭ City Limits
 - ▨ Subject Area
 - Structure
- N
↑

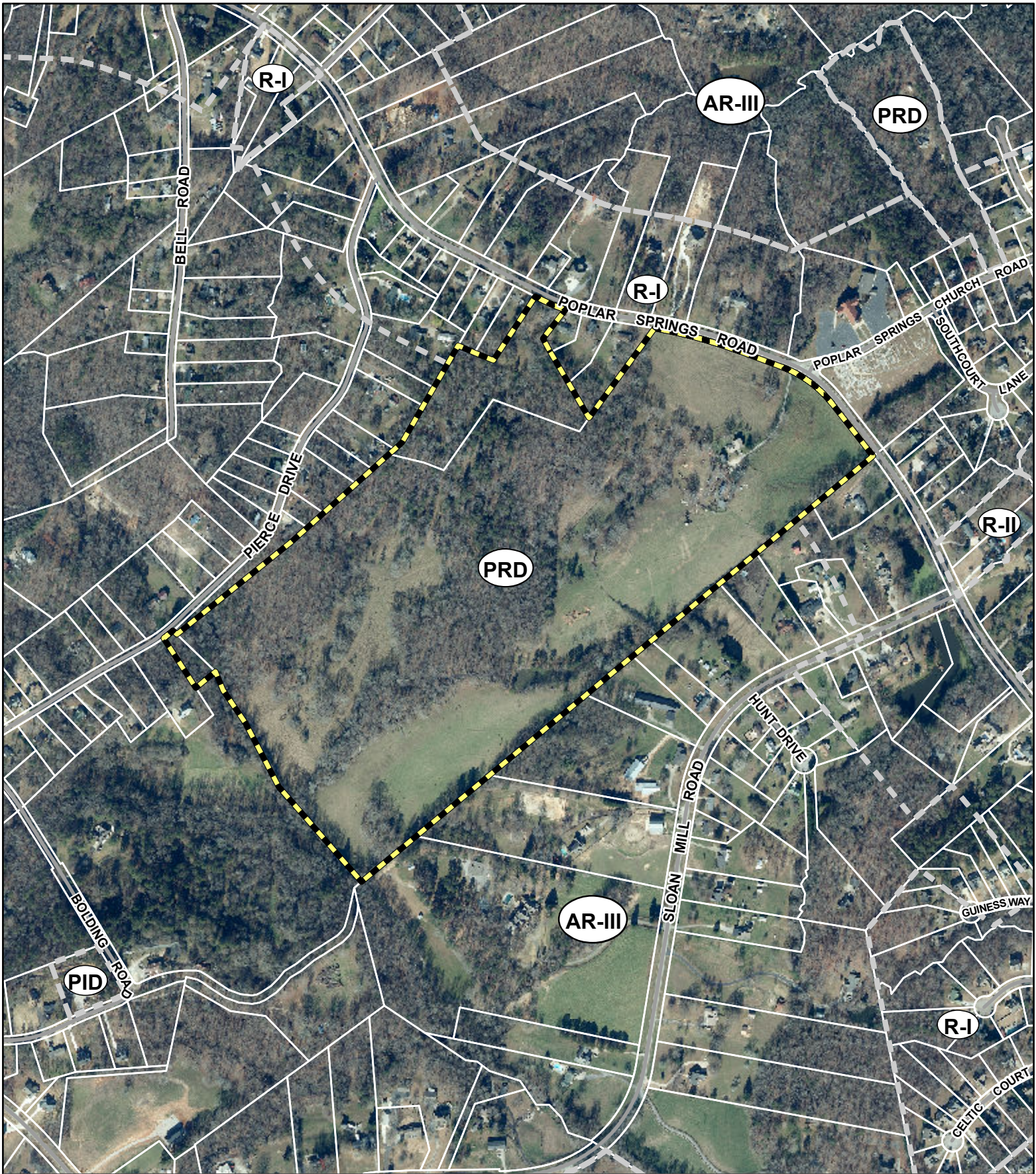

Applicant: CLINT DIXON FOR CLAYTON PROPERTIES GROUP, INC



Tax Parcel #: 15036A000001, 000003, & 000011

Location: 3580 & 3526 POPLAR SPRINGS ROAD
& 3601 PIERCE DRIVE, GAINESVILLE, GA 30507

Commission District 1

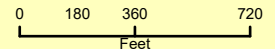
PC Mtg. Date: 01/16/24



-  Zoning Boundary
-  City Limits
-  Subject Area

