

Applicant: GRACE OF GEORGIA DEVELOPMENTS, LLC

Tax Parcel #: 10075 000004

Location: 4363 SARDIS ROAD, GAINESVILLE, GA 30506

Commission District 2

PC Mtg. Date: 01/16/24

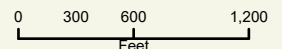

- Zoning Boundary
- City Limits
- Subject Area
- Structure



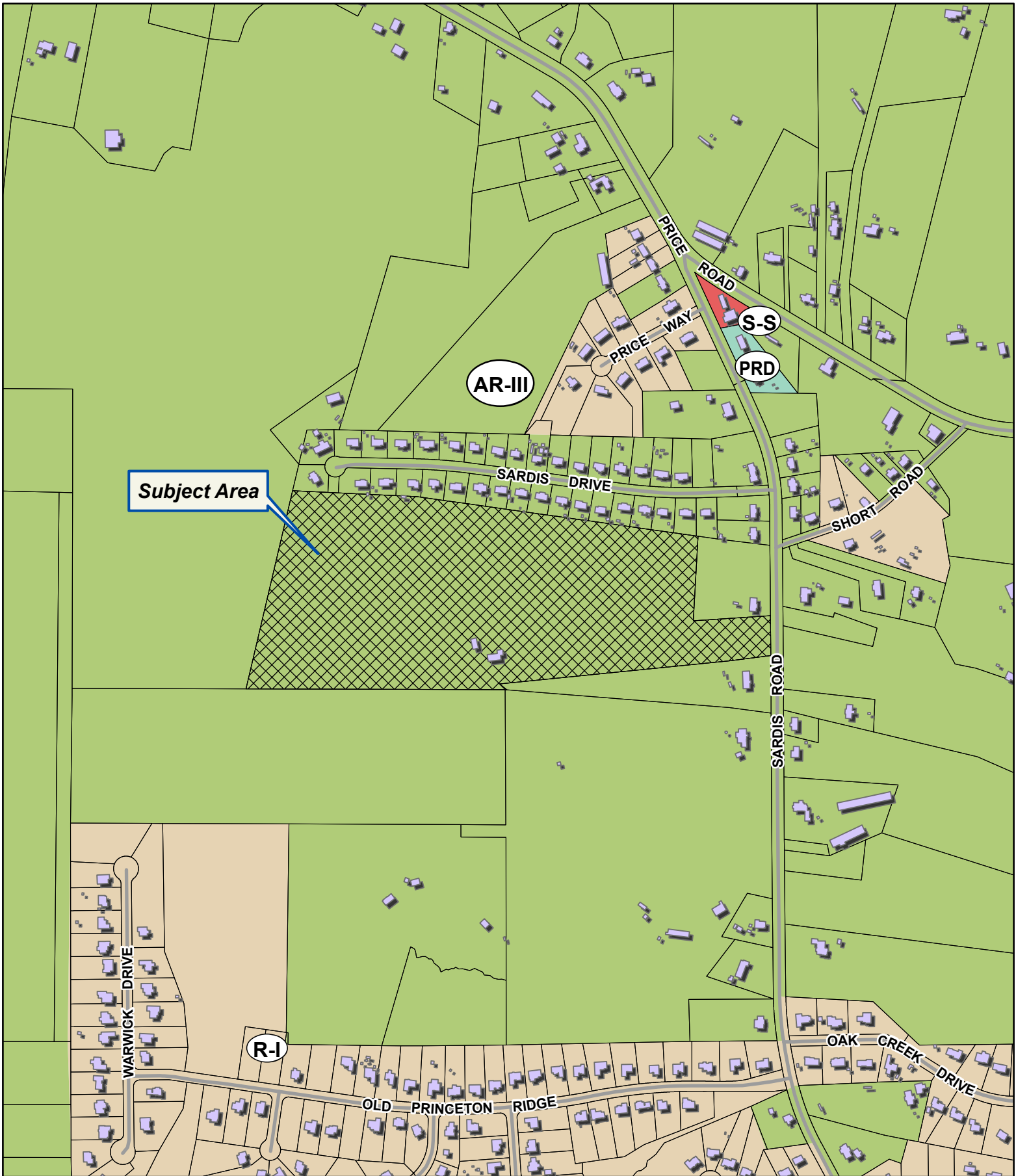

Applicant: GRACE OF GEORGIA DEVELOPMENTS, LLC

Tax Parcel #: 10075 000004

Location: 4363 SARDIS ROAD, GAINESVILLE, GA 30506

Commission District 2

PC Mtg. Date: 01/16/24

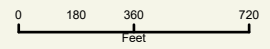

- Zoning Boundary
- City Limits
- ▨ Subject Area
- Structure





Applicant: GRACE OF GEORGIA DEVELOPMENTS, LLC



Tax Parcel #: 10075 000004

Location: 4363 SARDIS ROAD, GAINESVILLE, GA 30506

Commission District 2

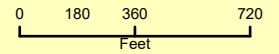
PC Mtg. Date: 01/16/24



-  Zoning Boundary
-  City Limits
-  Subject Area

