



**Applicant:** RAMON CARRILLO JR.

**Tax Parcel #:** 10138 000058

**Location:** 2696 CLEVELAND HIGHWAY, GAINESVILLE, GA 30506

**Commission District 3**

**PC Mtg. Date:** 02/05/24

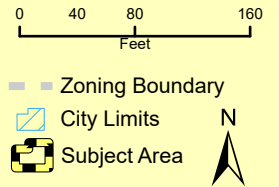



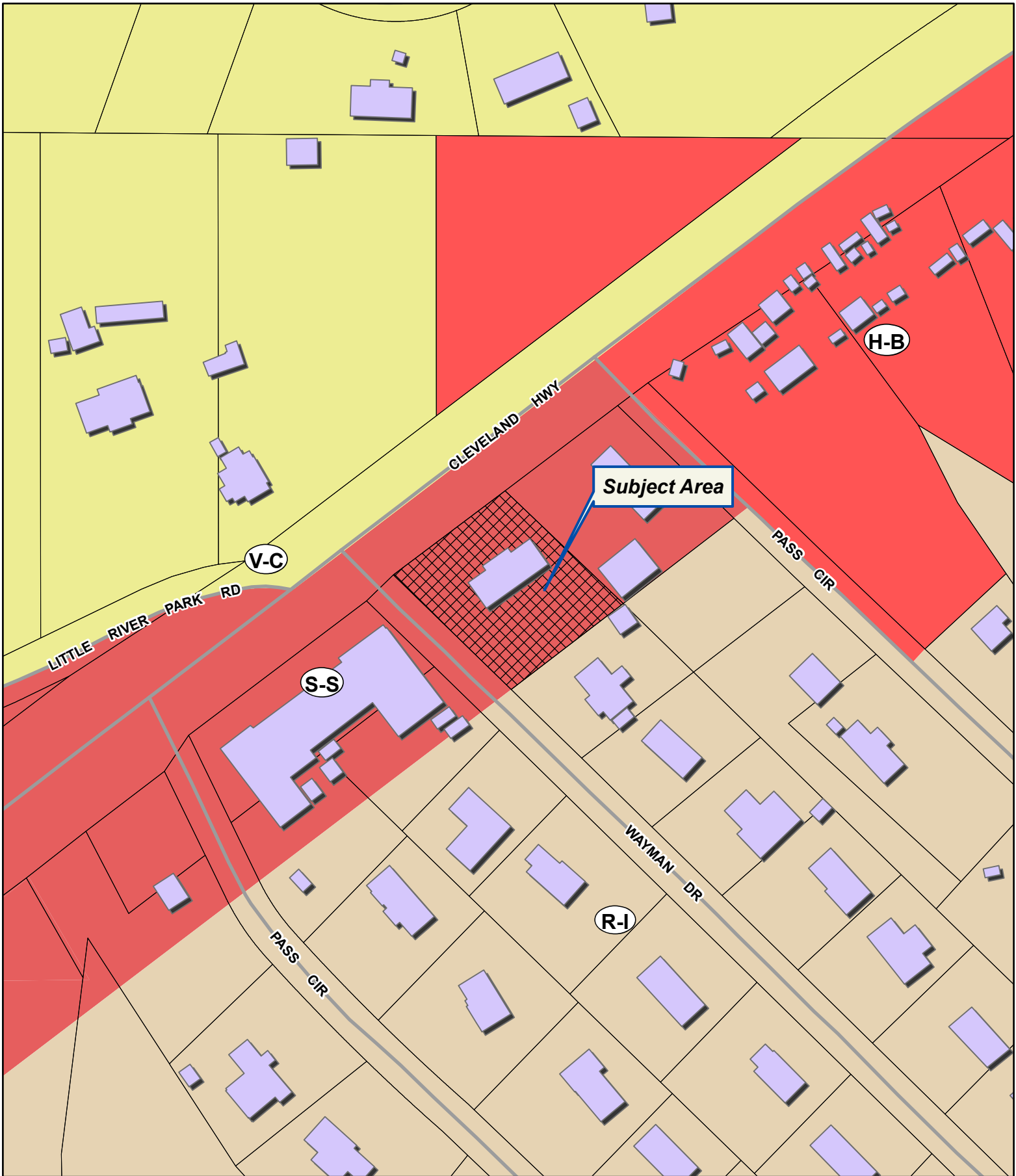

**Applicant:** RAMON CARRILLO JR.

**Tax Parcel #:** 10138 000058

**Location:** 2696 CLEVELAND HIGHWAY, GAINESVILLE, GA 30506

**Commission District 3**

**PC Mtg. Date: 02/05/24**

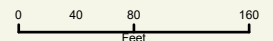

- Zoning Boundary
- ▭ City Limits
- ▨ Subject Area
- ▭ Structure



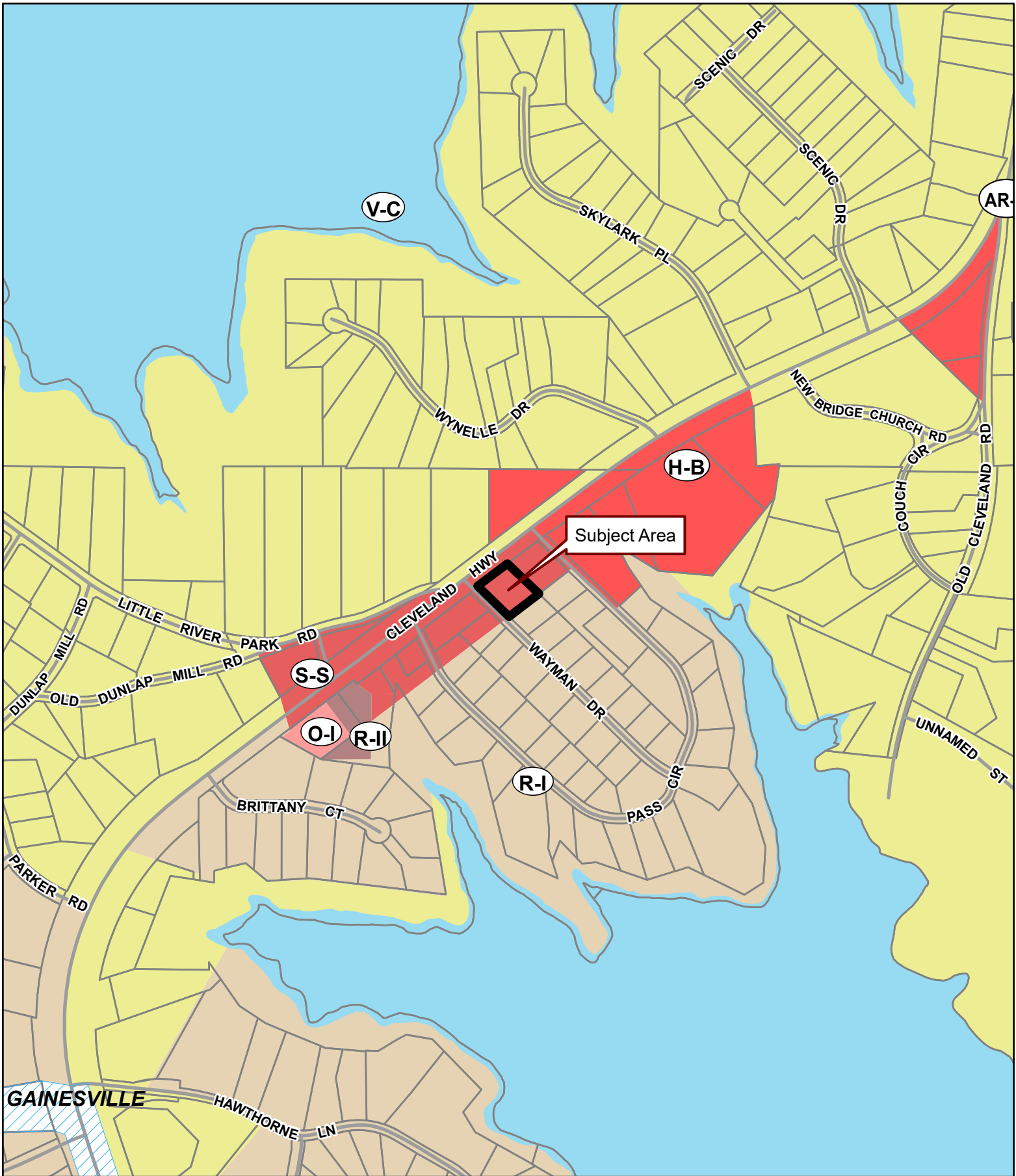

**Applicant:** RAMON CARRILLO JR.

**Tax Parcel #:** 10138 000058

**Location:** 2696 CLEVELAND HIGHWAY, GAINESVILLE, GA 30506

**Commission District 3**

**PC Mtg. Date: 02/05/24**

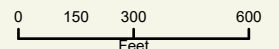

- Zoning Boundary
  - ▨ City Limits
  - ◻ Subject Area
  - Structure
- N  
↑