

Spout Springs Rd

6315

6308

6311

Street No Labels 1

Garden Ln

# Emergency Evacuation.

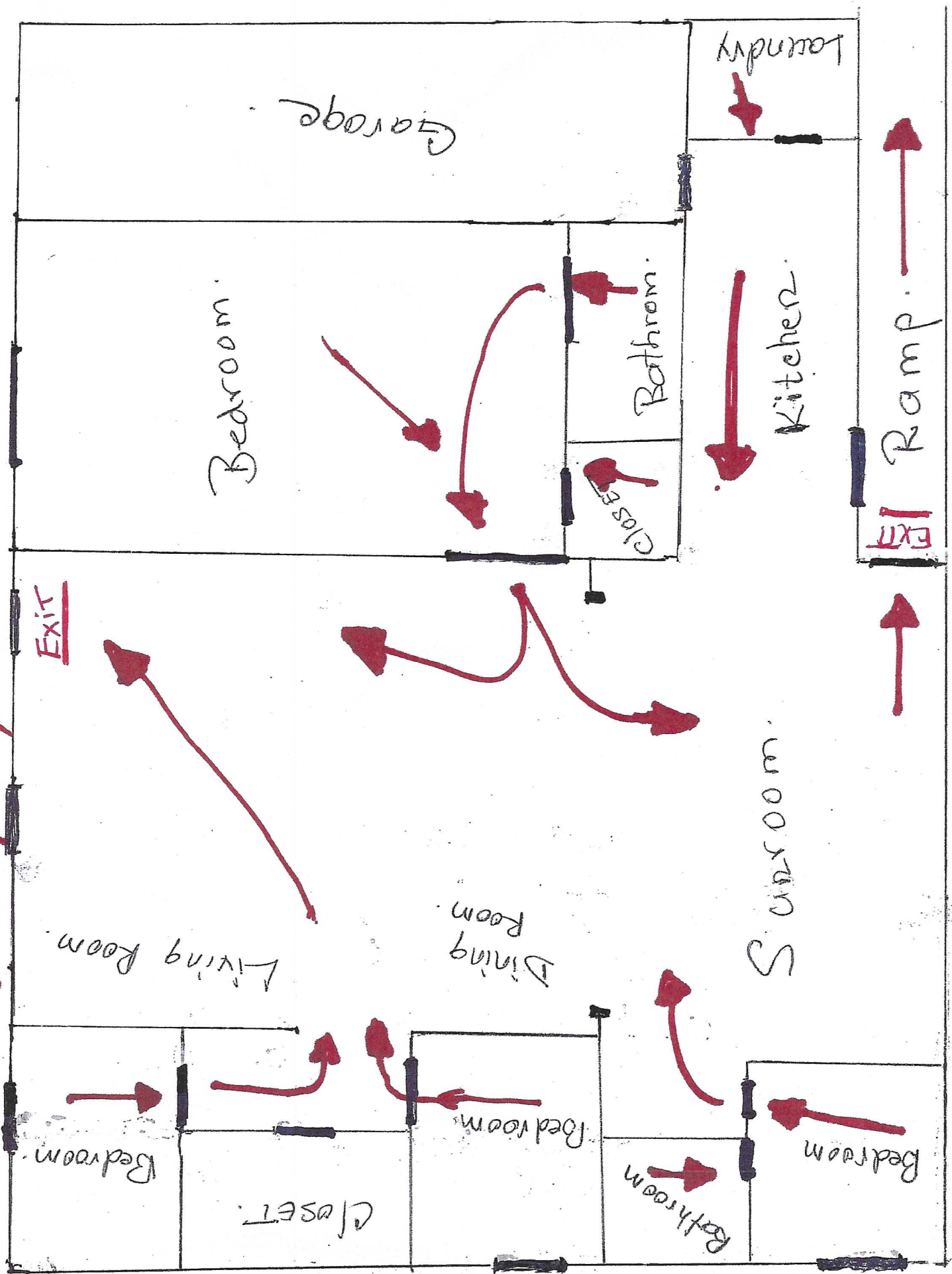

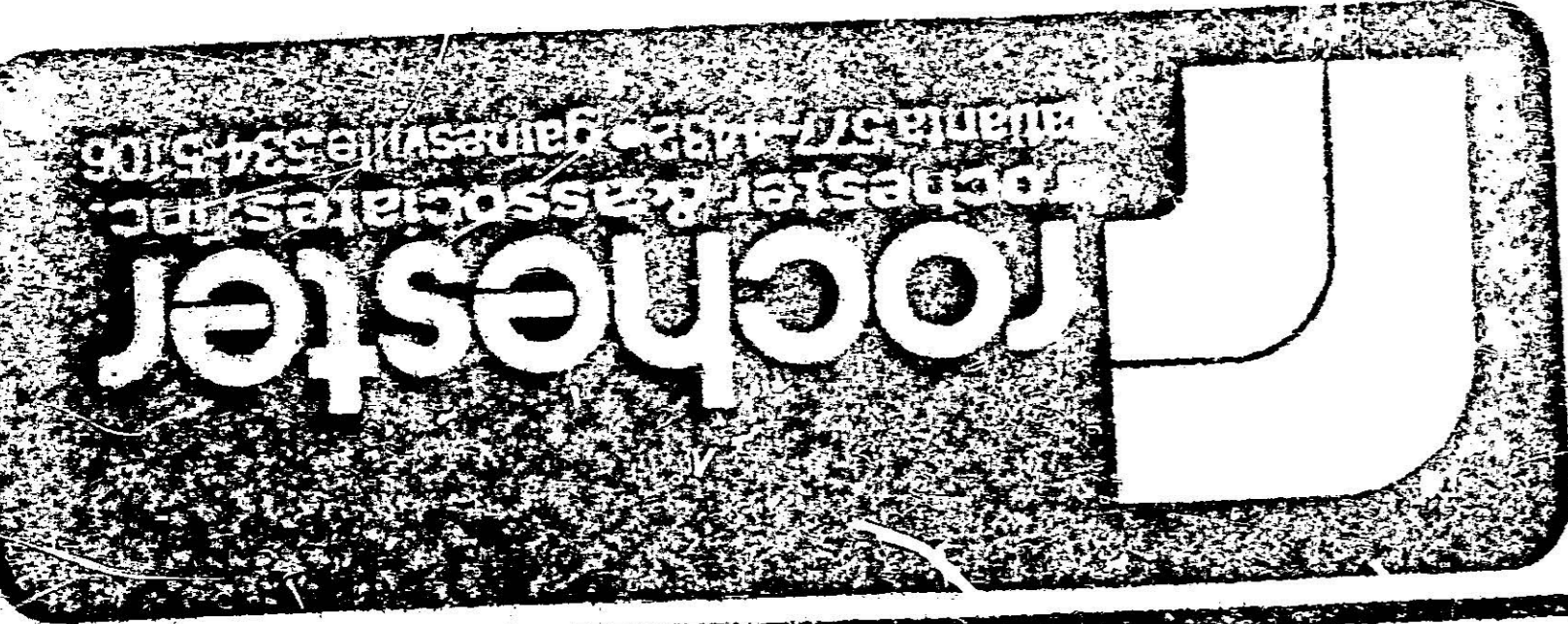

GARDEN LANE SUBDIVISION  
G.M.D. 1270  
HALL COUNTY, GEORGIA

7-20-87 RECEIVED LOTS 10, 11 & 12

Table with 2 columns: SHEET, TOTAL SHEETS. Values: 1, 1.

Table with columns: LINE & CURVE NUMBER, BEARING, DISTANCE, ARC, RADIIUS. Contains 33 rows of survey data.

- LEGEND: ASP ASPHALT, BC BACK OF CURB, BL BUILDING LINE, etc.

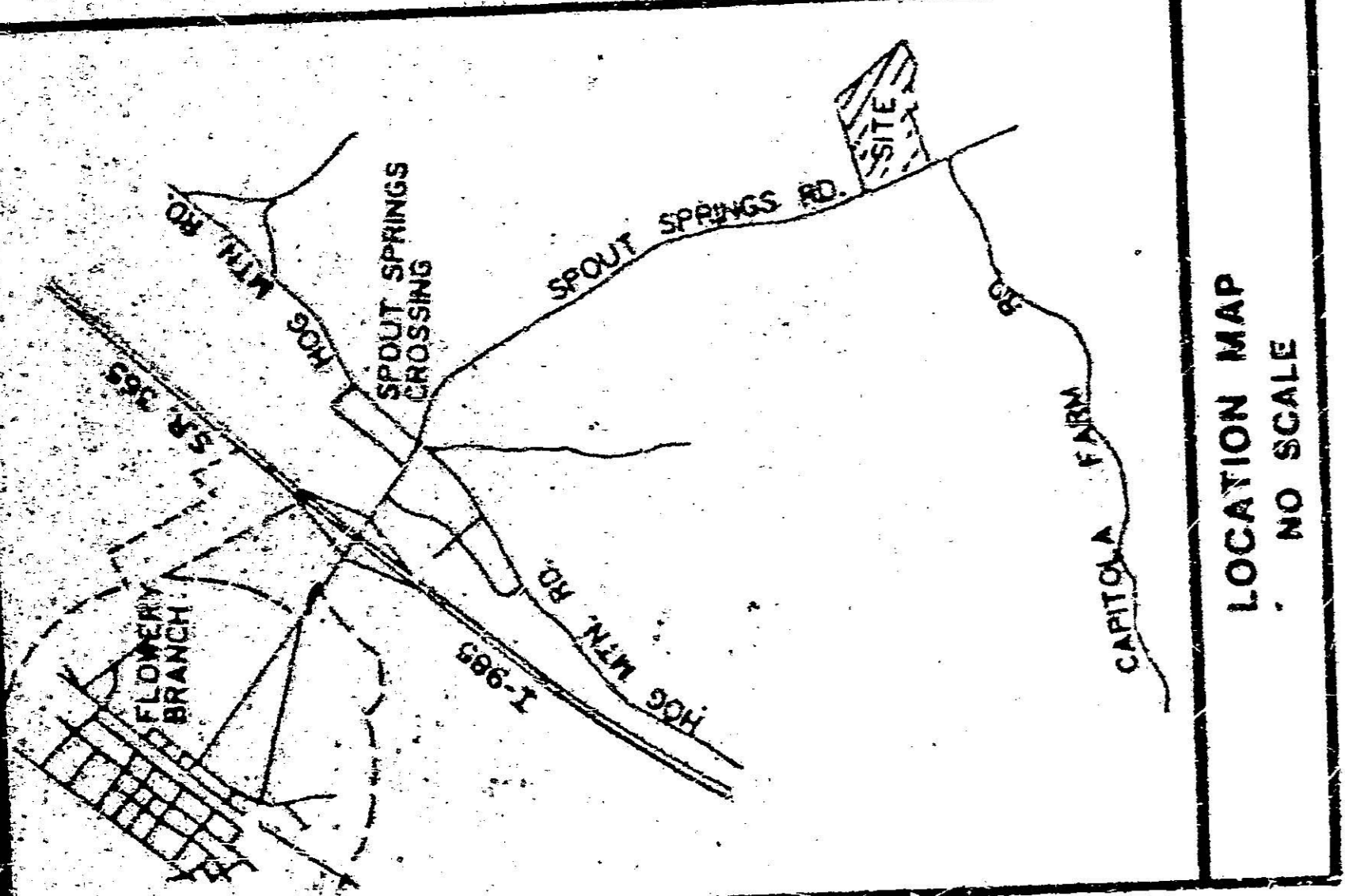

TOTAL LOT AREA = 33.507 ACRES  
ROAD AREA = 1.496 ACRES  
TOTAL AREA = 35.003 ACRES

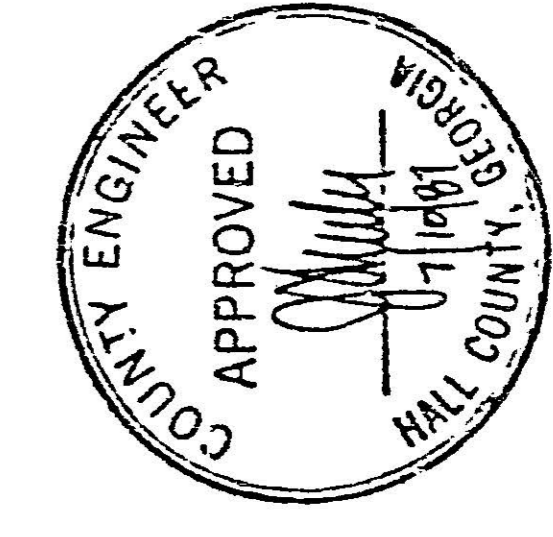
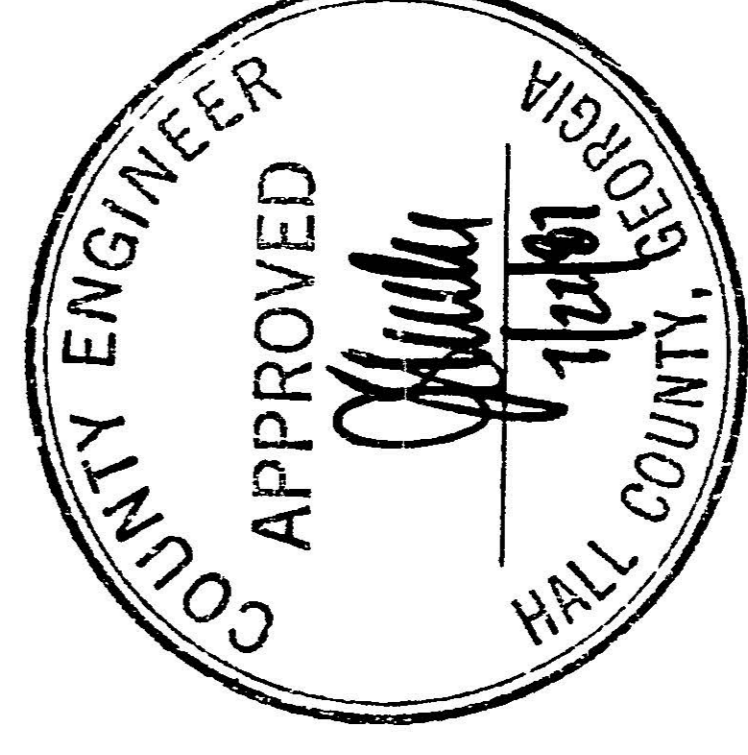
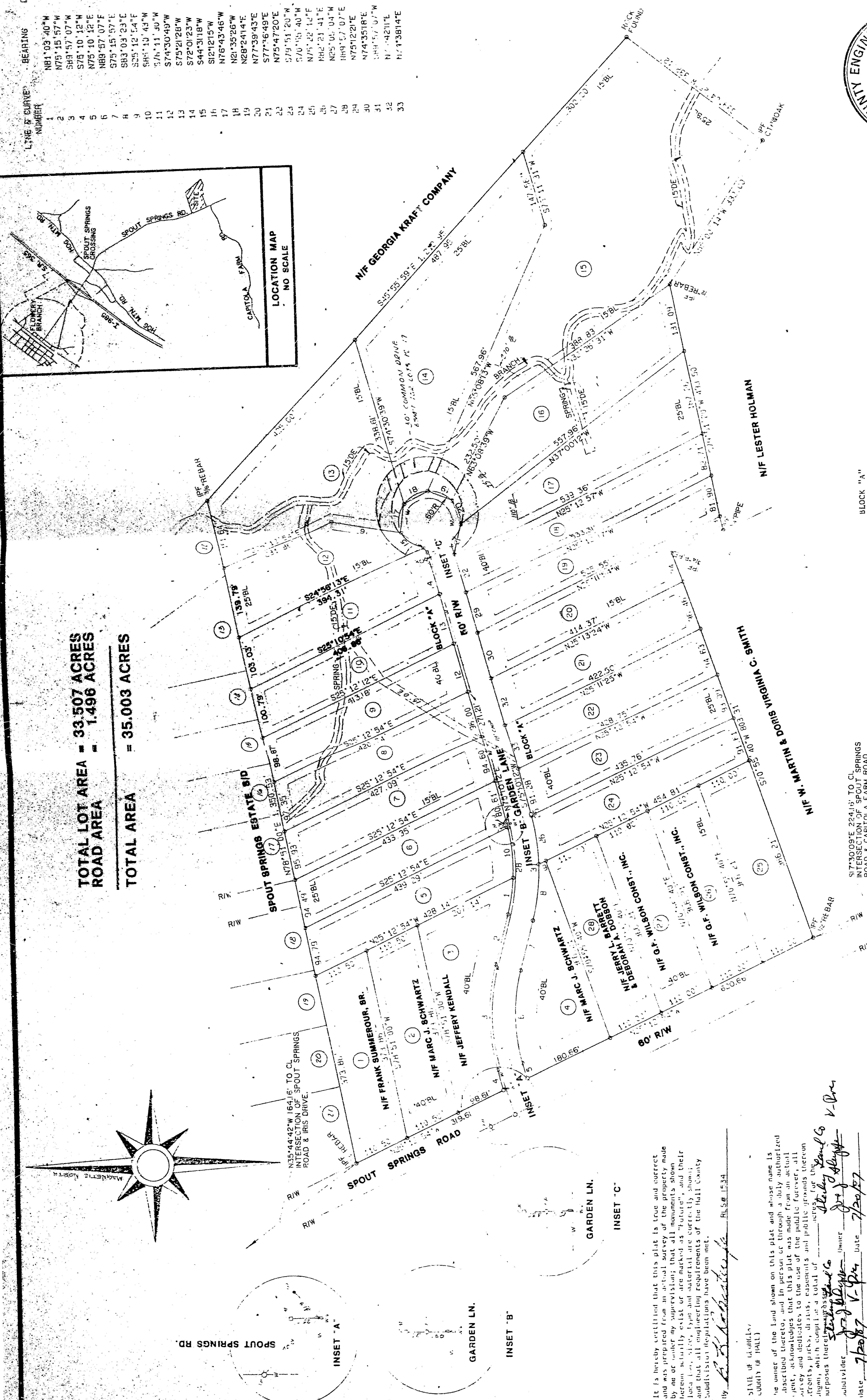
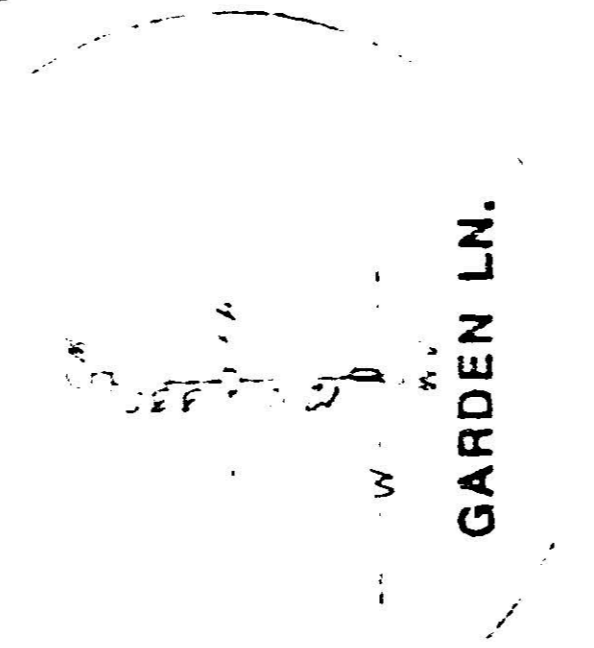
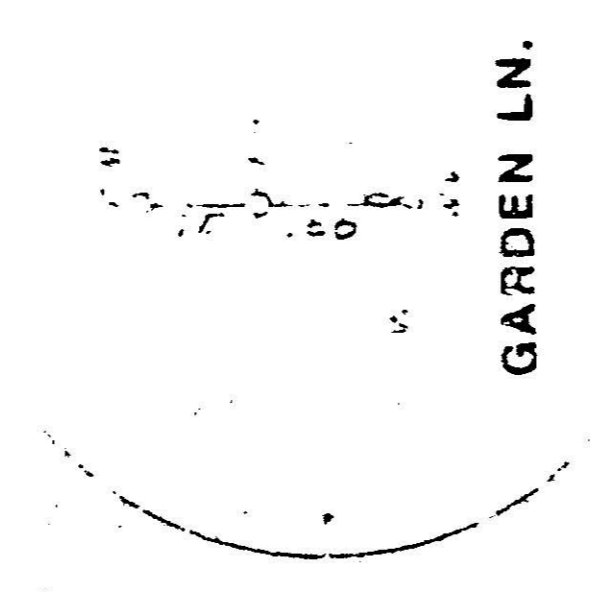
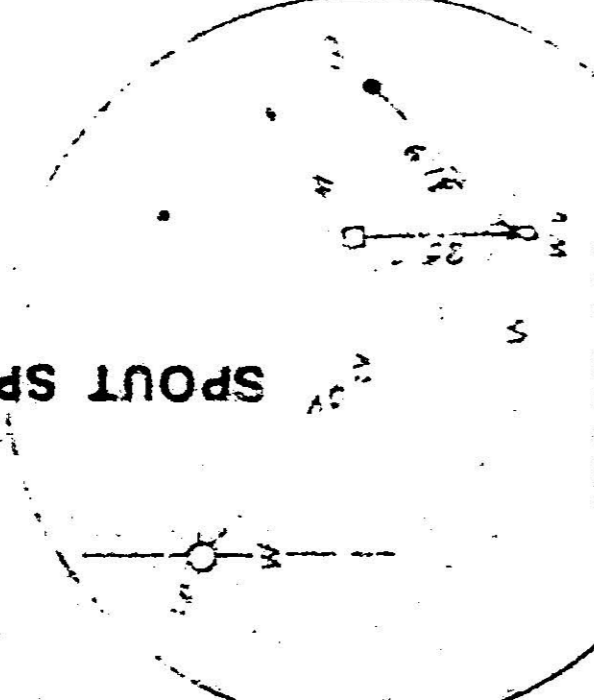
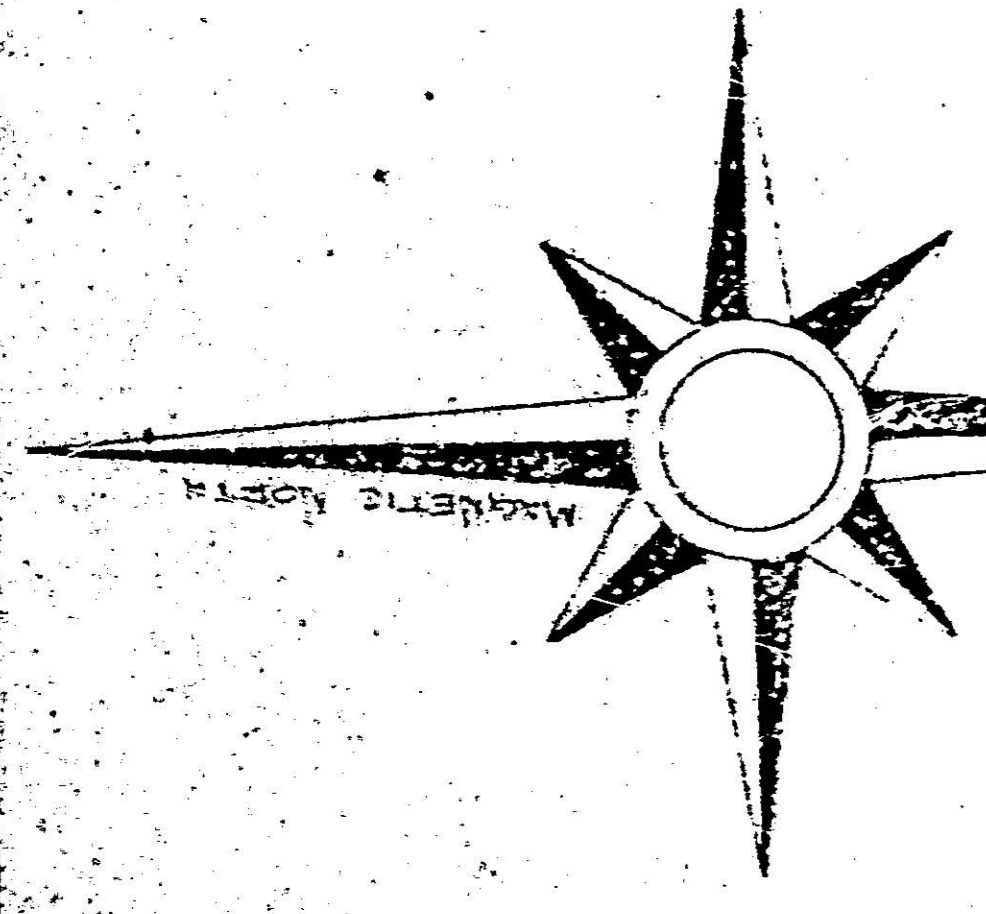

Table with columns: BLOCK "A" AREA, LOT. Lists lot numbers and areas.

OWNER & SUBDIVIDER  
NIF LESTER HOLMAN

NOTES: 1) BEARINGS SHOWN REFER TO MAGNETIC NORTH AND ARE COMPUTED FROM ANGLES TURNED...

RECORDING PERMIT  
By [Signature] HALL COUNTY PLANNING COMMISSION



It is hereby certified that this plat is true and correct and was prepared from an actual survey of the property made by me or under my direct supervision...

STATE OF GEORGIA, COUNTY OF HALL, I, [Signature], Subdivider, do hereby certify that the above and foregoing description of the land shown on this plat is true and correct...

According to the Hall County Subdivision Regulations, this plat was given final approval by the Hall County Planning Commission...

THIS PLAT IS SUBJECT TO THE COVENANTS SET FORTH IN THE SEPARATE DOCUMENTS ATTACHED HERETO...

Recorded July 23, 1987 - Dwight A. Wood Clerk