

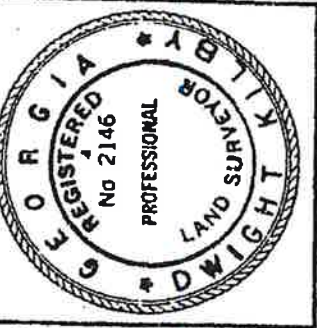

RECORDING PERMIT

By *W.D. Strickland* 1/11/88
 HALL COUNTY PLANNING COMMISSION

Lot 23 & Part of Lot 24 F.L. Comer S/D



SURVEY FOR		William D. Strickland	
STATE	Georgia	LAND LOT	168
COUNTY	Hall	SECTION	
CITY		LAND DIST.	9th
DATE	2-24-87	G. M. D.	411
SCALE:	1" = 20'	E/C	1/15000' GTS-2B
DWIGHT KILBY & ASSOCIATES #871026			

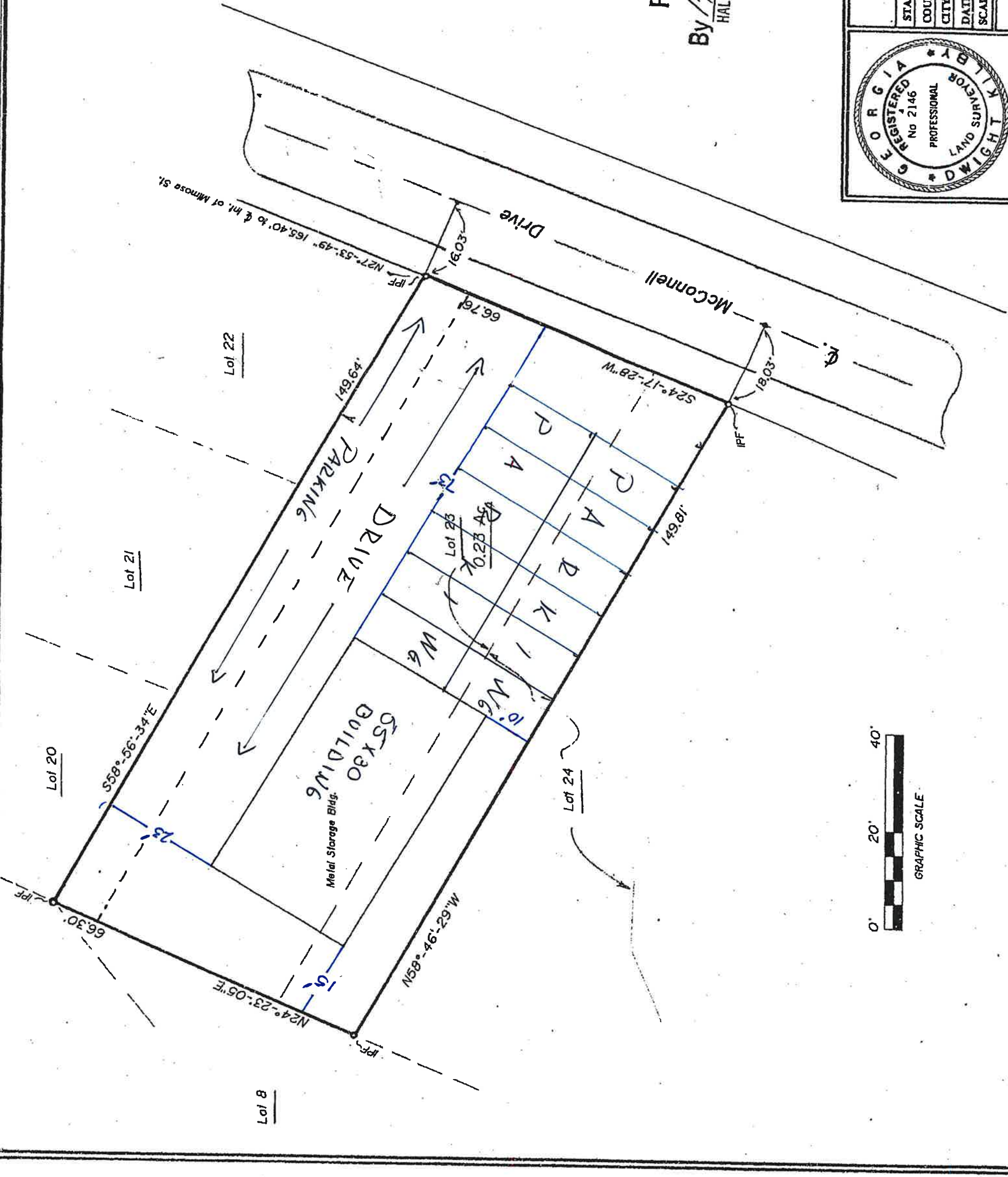

Lot 23 & Part of Lot 24 F.L. Comer S/D

Dwight Kilby & Associates



RECORDING PERMIT

By *W.D. Strickland* 11/1/83

HALL COUNTY PLANNING COMMISSION

Lot 23 & Part of Lot 24 F.L. Corner S/D



William D. Strickland

SURVEY FOR

STATE	Georgia	LAND LOT	168
COUNTY	Hall	SECTION	
CITY		LAND DIST.	9th
DATE	2-24-87	G. M. D.	411
SCALE	1" = 20'	E/C =	1/15000' GTS-2B

DWIGHT KILBY & ASSOCIATES #871026

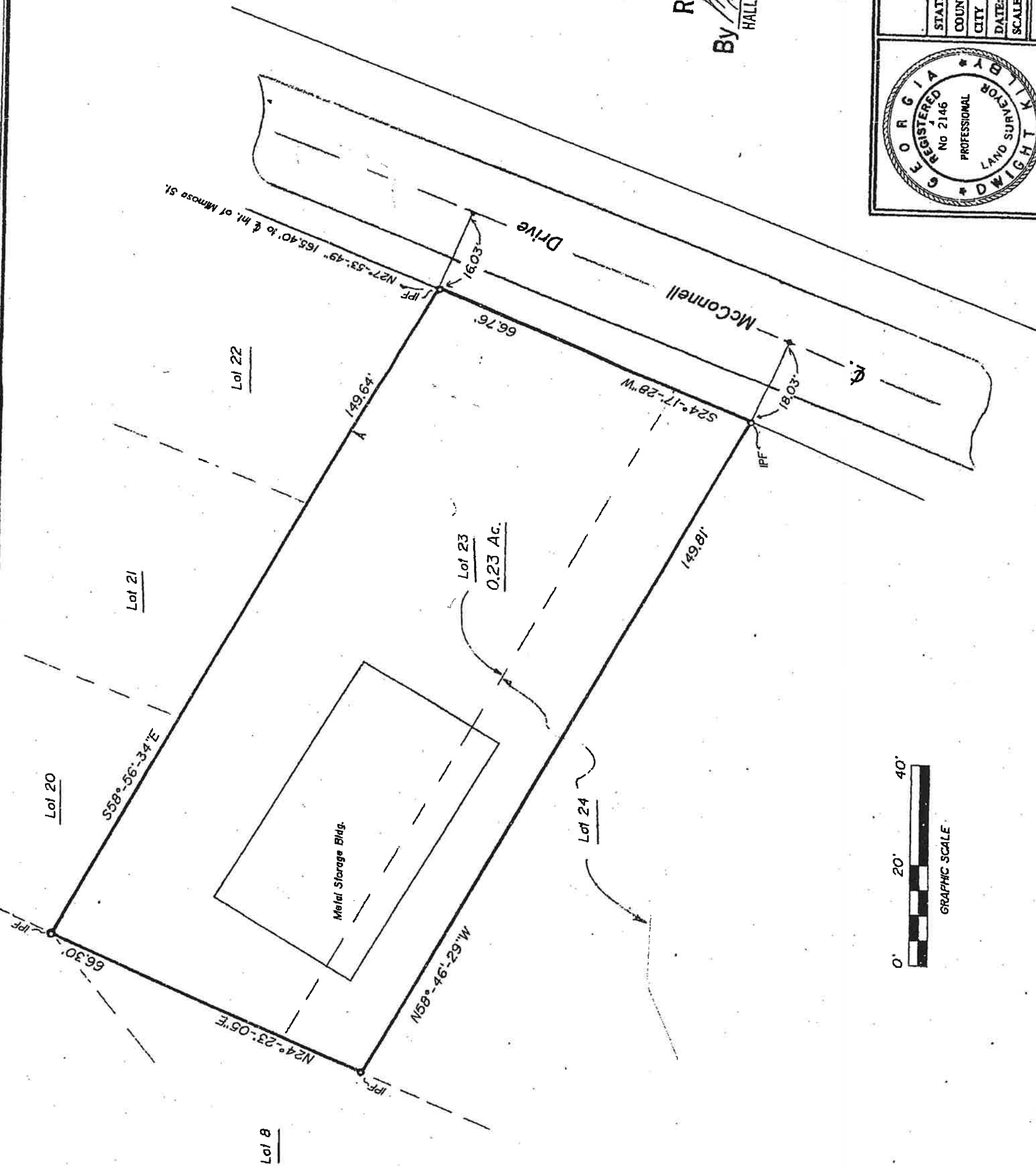

done by [unclear] Nov 1 1981