

55' Front Set Back
Perry Drive

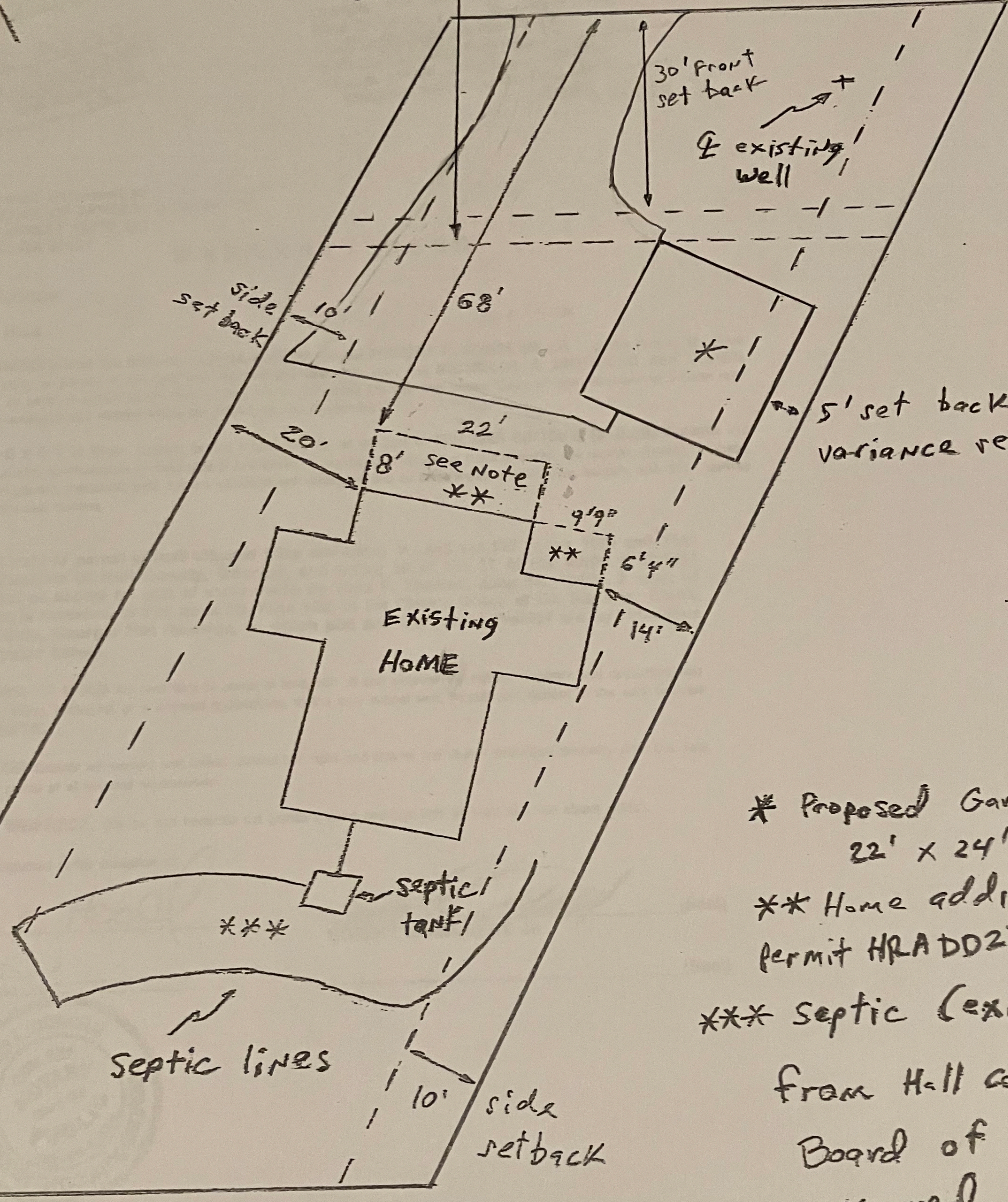

5' set back variance request

- * Proposed Garage 22' x 24'
 - ** Home addition permit HRA DD2Y-0058
 - *** septic (existing)
- from Hall County Board of Health approved sketch

scale: 1" = 20'

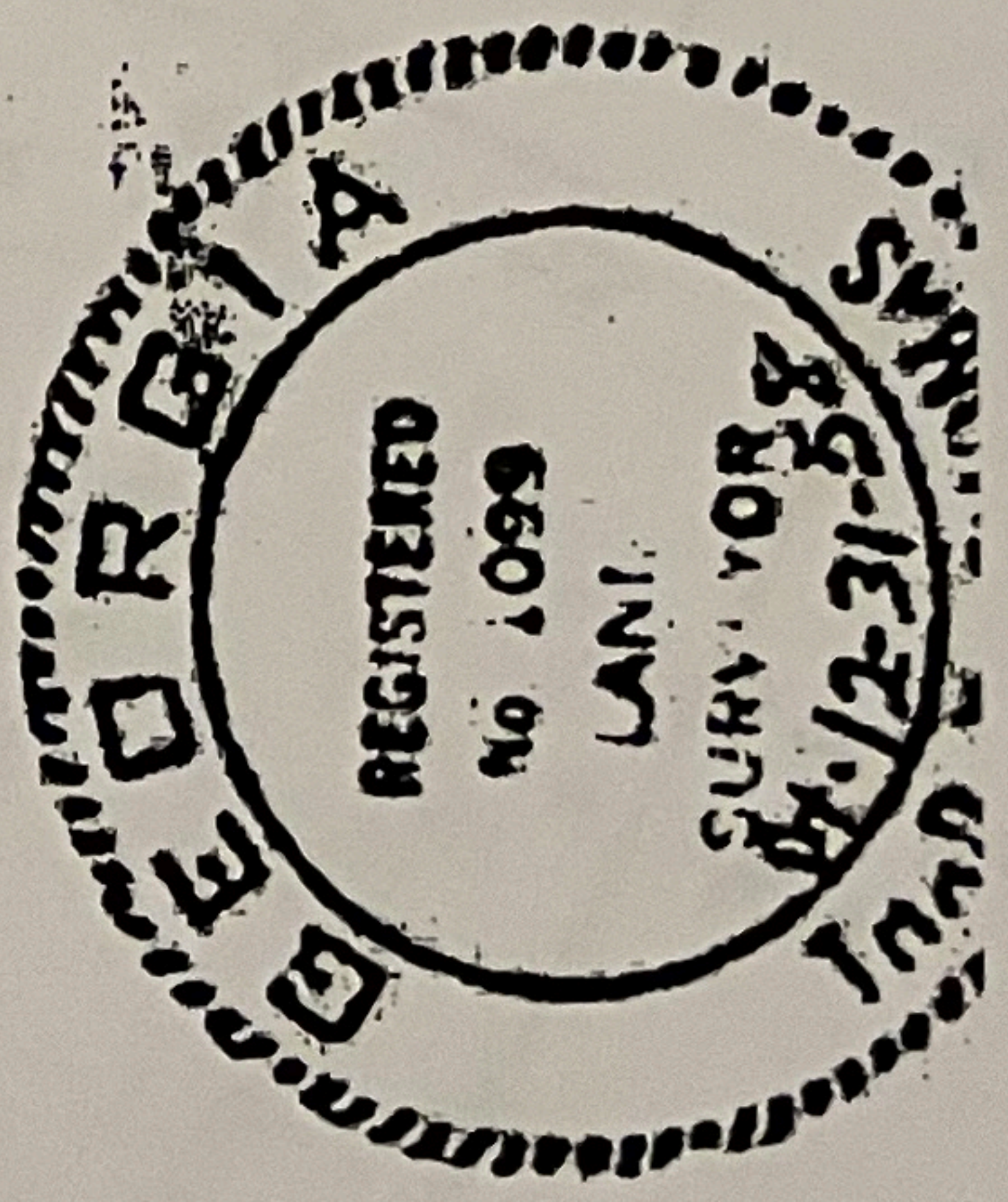


HELEN FIELD DISTRICT

CO. COUNTY, GEORGIA

1958

OR LESS

WANTS TO READ "MORE - LESS"

THOMAS
WEXON

R. J. Kenna

