

SITE SUMMARY

APPROXIMATE SITE AREA = 20.0 AC.

PROPOSED ZONING = PRD

USE = TOWNHOUSES (FEE SIMPLE)

TOTAL UNITS = 97 LOTS (24' x 50')

SITE DENSITY = 4.85 UNITS/ACRE

OPEN SPACES = 8.0 ACRES (40%)
(INCLUDES ALL BUFFERS BUT NOT POND)
(30% MINIMUM OPEN SPACES REQUIRED)

MIN. LOT SIZE = 1,800 SF
MIN. LOT WIDTH = 20' (ATTACHED UNITS)

PERIMETER BUFFERS = 50' FRONT
50' REAR
50' SIDE

INTERNAL SETBACKS (ATTACHED UNITS)
15' FRONT, 15' REAR, 0' SIDE

WATER SERVICE = PUBLIC
SEWER SERVICE = PUBLIC

REED
PLANNING & DESIGN

100 Old Dawson Village Rd
Suite 110
Dawsonville, GA 30534
Phone: 706-531-8428

© 2024
REED PLANNING & DESIGN, INC.
ALL RIGHTS RESERVED

THESE CONSTRUCTION DOCUMENTS AND ANY REPRODUCTIONS, IN WHOLE OR IN PART, ARE THE SOLE PROPERTY OF REED PLANNING & DESIGN, INC. THEY SHALL NOT BE REPRODUCED OR COPIED IN ANY MANNER NOR ARE THEY TO BE USED FOR ANY OTHER PROJECTS OTHER THAN THAT SPECIFICALLY INDICATED HEREIN WITHOUT WRITTEN PERMISSION FROM AND THE COMPENSATION TO REED PLANNING & DESIGN, INC.

STAMP

GSWCC LEVEL 2
CERTIFIED DESIGN
PROFESSIONAL
CERTIFICATION NO. 1639
EXPIRES 10/27/2026

ATLAS DEVELOPMENT
TOWNHOUSE PROJECT
GA. HWY. 211 TRACT

PARCEL	-
LAND LOT	-
DISTRICT	-
CITY	-
COUNTY	HALL
STATE	GEORGIA

ALTERNATE
CONCEPT PLAN

JOB NUMBER	DATE
24103	4-10-2024

DATE	NO	REVISION

RZ-1.B

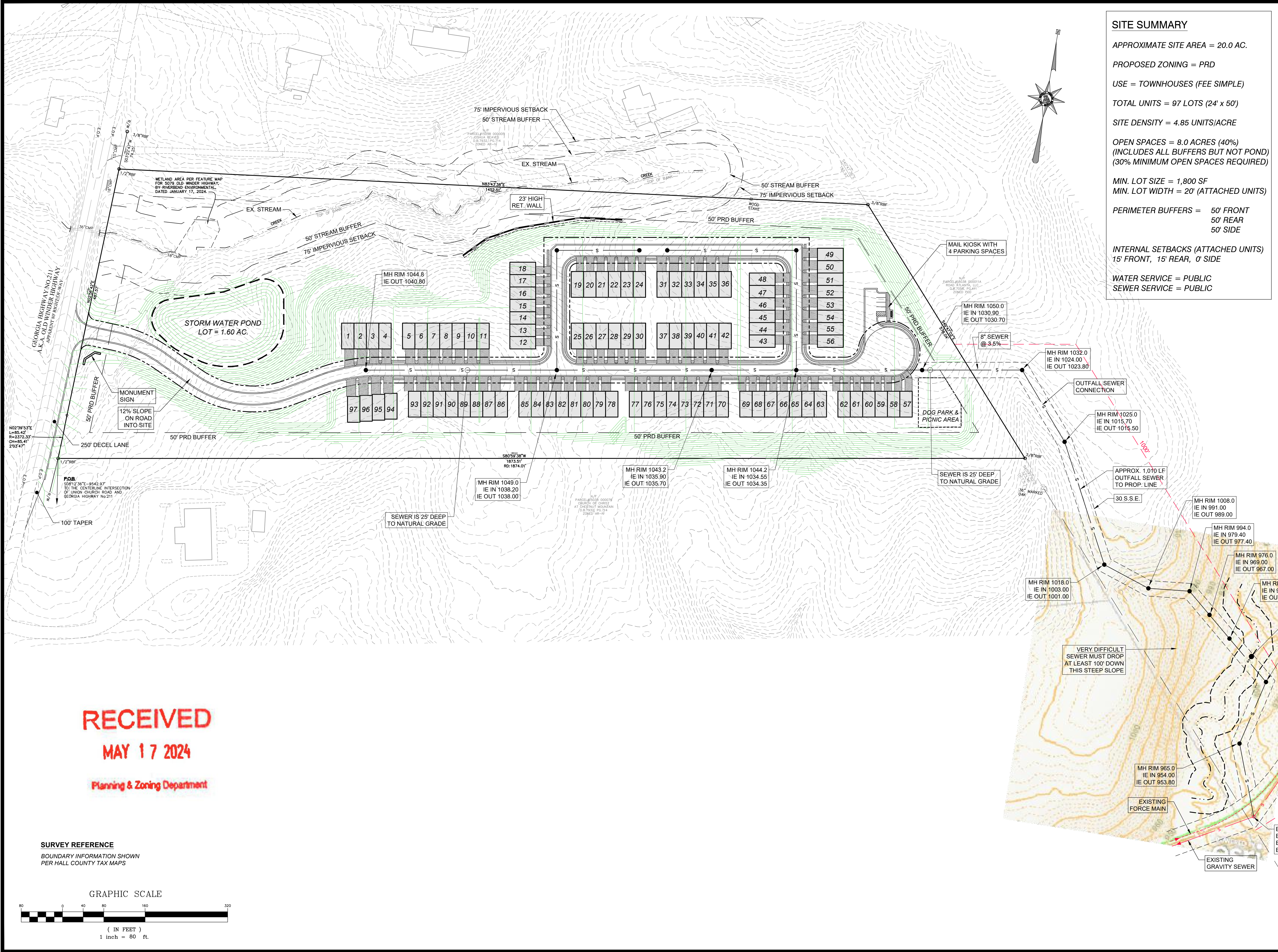

RECEIVED
MAY 17 2024
Planning & Zoning Department

SURVEY REFERENCE
BOUNDARY INFORMATION SHOWN
PER HALL COUNTY TAX MAPS

