

SITE SUMMARY

PARCEL ID = 15037A000070 & 15037A000001

PARCEL ADDRESS = 4610 & 4616 WINDER HWY

TOTAL SITE AREA = 31.64 AC.

PROPOSED ZONING = PRD

USE = ATTACHED TOWNHOUSES

TOTAL UNITS = 88 UNITS

UNIT SIZE = 24' X 50'

SITE DENSITY = 2.79 UNITS/ACRE

OPEN SPACES = 67% (MIN. 30% REQUIRED)

MIN. LOT SIZE = 2,400 SF (24' X 100')

PERIMETER BUFFERS

50' REPLANTED BUFFER ALONG NORTH PL (LOTS 1-22)

10' LANDSCAPE STRIP ALONG WINDER HWY

INTERNAL LOT SETBACKS

FRONT = 15'

SIDE = 0'

REAR = 15'

WATER SERVICE = GAINESVILLE

SEWER SERVICE = HALL COUNTY

AREA SUMMARY

PROPOSED R/W = 2.55 AC.

PROPOSED LOTS = 5.25 AC.

POND BMP LOT = 1.60 AC.

LIFT STATION LOT = 0.50 AC.

COMMON AREA = 0.50 AC.

OPEN SPACE = 21.24 AC.

TOTAL AREA = 31.64 AC.

LINE	LENGTH	BEARING
L1	119.60	S81°31'41"E
L2	247.52	S52°02'20"E
L3	56.58	S07°20'29"W
L4	77.60	S47°10'12"E
L5	43.00	N67°42'11"E
L6	353.63	S43°36'16"E
L7	31.65	S19°01'14"W
L8	64.17	S40°29'36"E
L9	22.79	N49°45'41"E
L10	146.02	S29°30'42"E
L11	128.13	S30°31'49"E
L12	19.97	S53°28'44"W
L13	94.72	S35°33'39"E
L14	28.78	S32°31'00"E

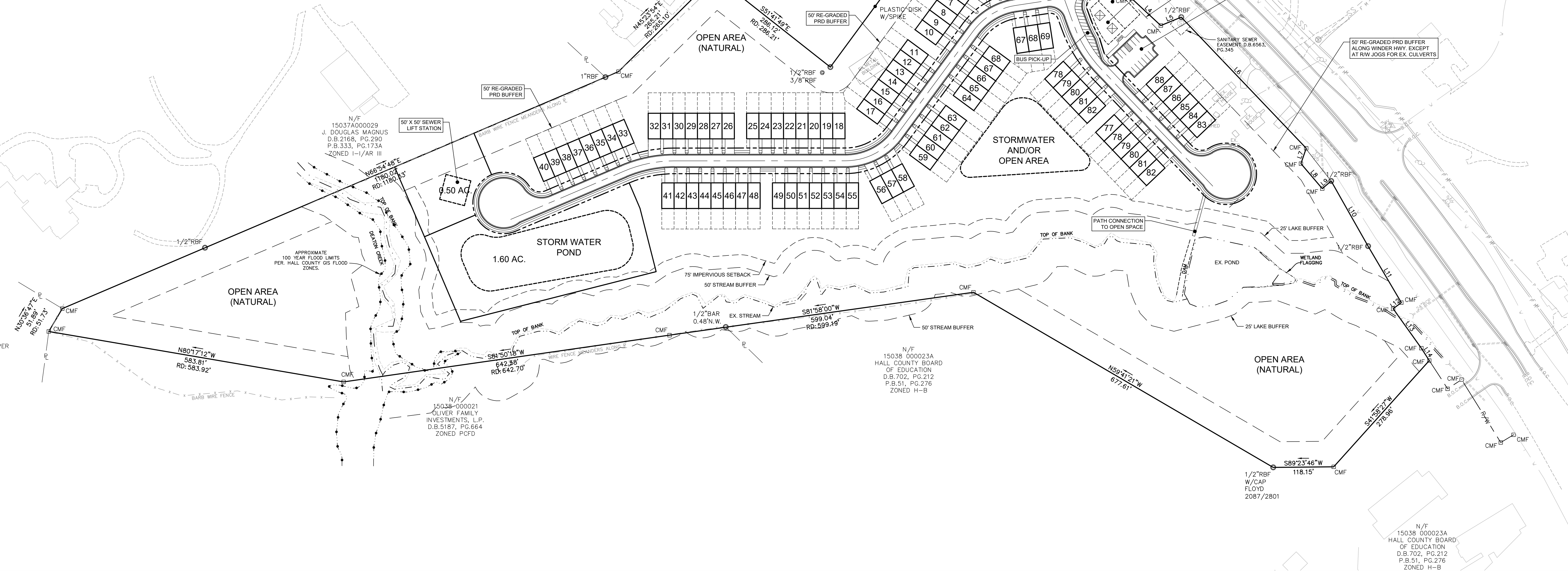
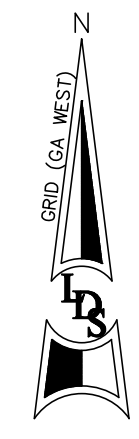

Received 5-15-2024

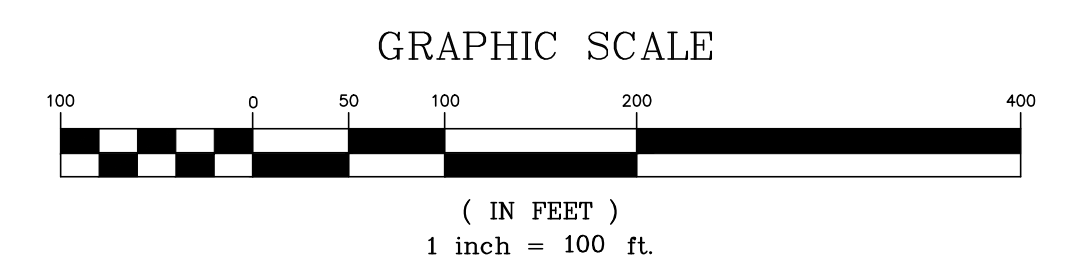

OWNER/DEVELOPER
 GEORGIA SOUTH DEVELOPMENT, LLC
 390 BROGDON ROAD
 SUWANEE, GA 30024
 CAMERON HENDERSON
 PHONE: 678-978-6782

CIVIL ENGINEER
 REED PLANNING & DESIGN, INC.
 100 OLD DAWSON VILLAGE RD, STE 110
 DAWSONVILLE, GA 30534
 CONTACT: KEVIN REED
 PHONE: 706-531-8428

REED
 PLANNING & DESIGN

100 Old Dawson Village Rd
 Suite 110
 Dawsonville, GA 30534
 Phone: 706-531-8428

© 2023
 REED PLANNING & DESIGN, INC.
 ALL RIGHTS RESERVED

THESE CONSTRUCTION DOCUMENTS AND ANY REPRODUCTIONS, IN WHOLE OR IN PART, ARE THE SOLE PROPERTY OF REED PLANNING & DESIGN, INC. THEY SHALL NOT BE REPRODUCED OR COPIED IN ANY MANNER NOR ARE THEY TO BE USED FOR ANY OTHER PROJECTS OTHER THAN THAT SPECIFICALLY INDICATED HEREIN WITHOUT WRITTEN PERMISSION FROM AND THE COMPENSATION TO REED PLANNING & DESIGN, INC.

STAMP

GSWCC LEVEL 2
 CERTIFIED DESIGN
 PROFESSIONAL

CERTIFICATION NO. 1639
 EXPIRES 10/27/2026

WINDER HWY. TOWNHOUSES
 GEORGIA SOUTH DEVELOPMENT, LLC
 HALL COUNTY, GA

PARCEL	-
LAND LOT	-
DISTRICT	GMD-392
CITY	-
COUNTY	HALL
STATE	GEORGIA

CONCEPTUAL
 SITE PLAN

JOB NUMBER	DATE
24102	2-21-2024

DATE	NO	REVISION
5-15-2024	1	ADD AREA CHART

C-1

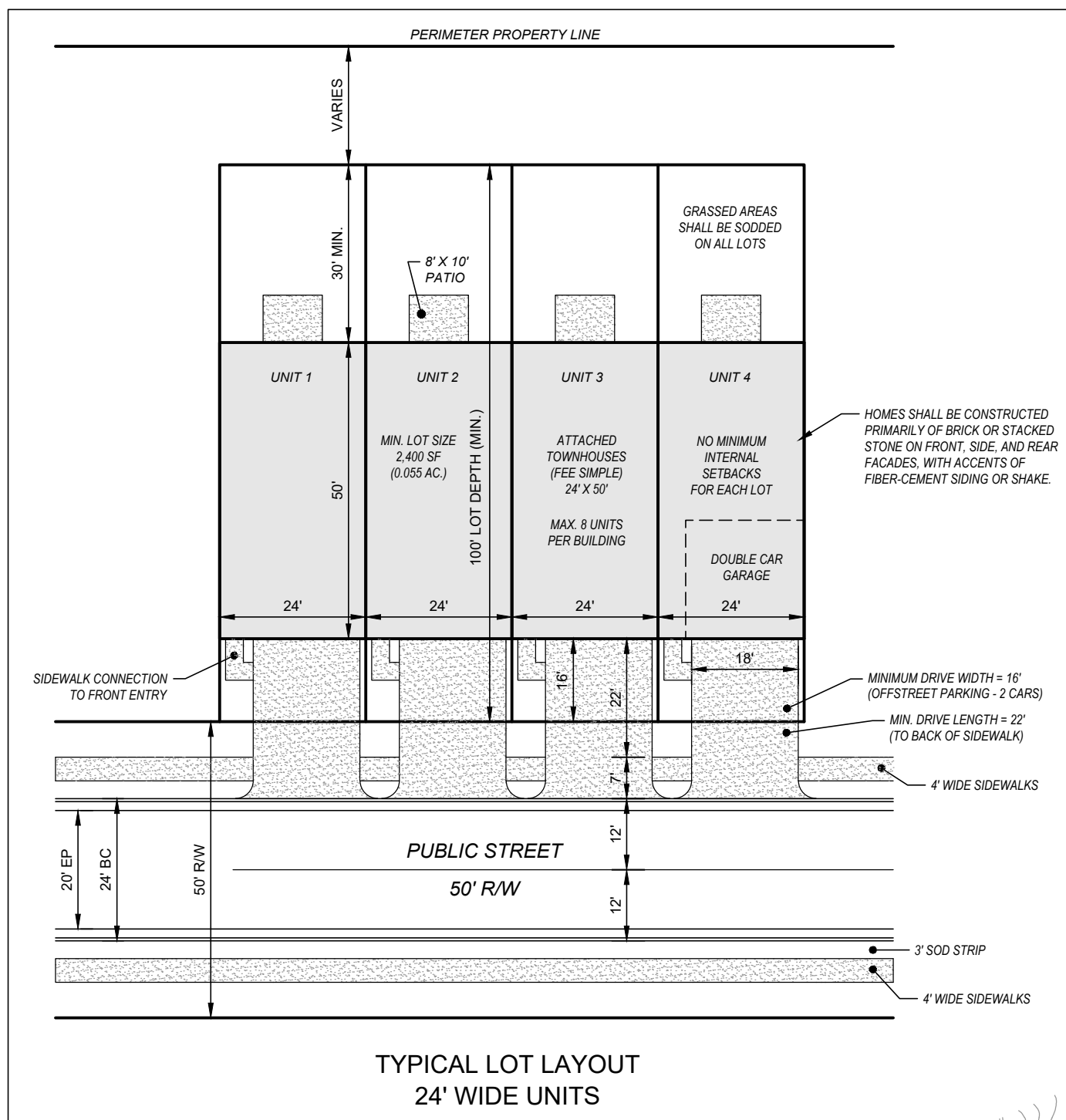

SITE SUMMARY

PARCEL ID = 15037A000070 & 15037A000001
 PARCEL ADDRESS = 4610 & 4616 WINDER HWY
 TOTAL SITE AREA = 31.64 AC.
 PROPOSED ZONING = PRD
 USE = ATTACHED TOWNHOUSES
 TOTAL UNITS = 88 UNITS
 UNIT SIZE = 24' X 50'
 SITE DENSITY = 2.79 UNITS/ACRE
 OPEN SPACES = 67% (MIN. 30% REQUIRED)
 MIN. LOT SIZE = 2,400 SF (24' X 100')

PERIMETER BUFFERS
 50' REPLANTED BUFFER ALONG NORTH PL (LOTS 1-22)
 10' LANDSCAPE STRIP ALONG WINDER HWY

INTERNAL LOT SETBACKS
 FRONT = 15'
 SIDE = 0'
 REAR = 15'

WATER SERVICE = GAINESVILLE
 SEWER SERVICE = HALL COUNTY

AREA SUMMARY

PROPOSED R/W = 2.55 AC.
 PROPOSED LOTS = 5.25 AC.
 POND BMP LOT = 1.60 AC.
 LIFT STATION LOT = 0.50 AC.
 COMMON AREA = 0.50 AC.
 OPEN SPACE = 21.24 AC.
 TOTAL AREA = 31.64 AC.

LINE	LENGTH	BEARING
L1	119.60	S81°31'41"E
L2	247.52	S52°02'20"E
L3	56.58	S07°20'29"W
L4	77.60	S47°10'12"E
L5	43.00	N67°42'11"E
L6	353.63	S43°36'16"E
L7	31.65	S19°01'14"W
L8	64.17	S40°29'36"E
L9	22.79	N49°45'41"E
L10	146.02	S29°30'42"E
L11	128.13	S30°31'49"E
L12	19.97	S53°28'44"W
L13	94.72	S35°33'39"E
L14	28.78	S32°31'00"E

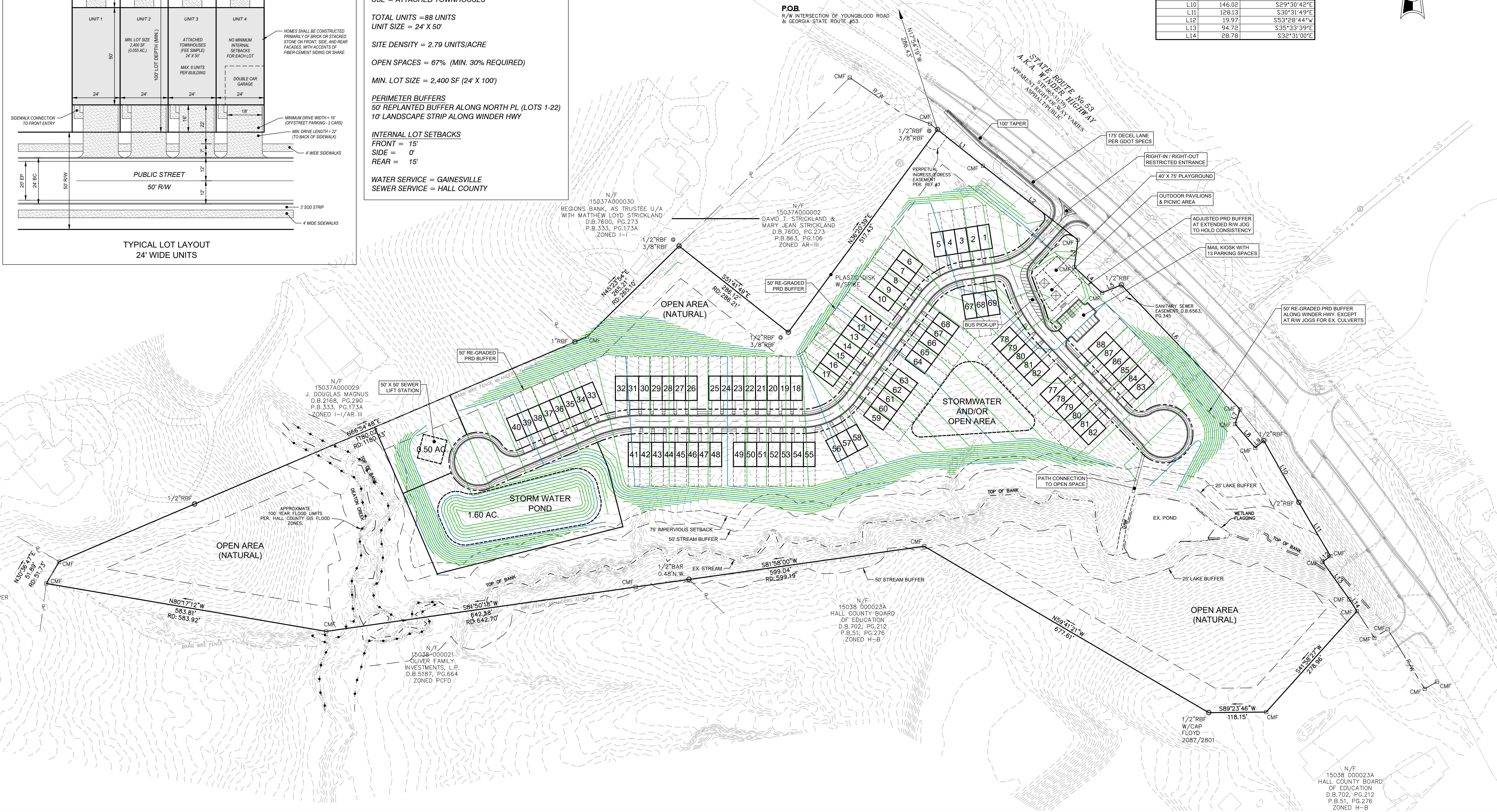
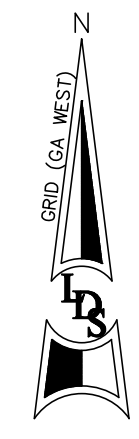

Received 5-15-2024

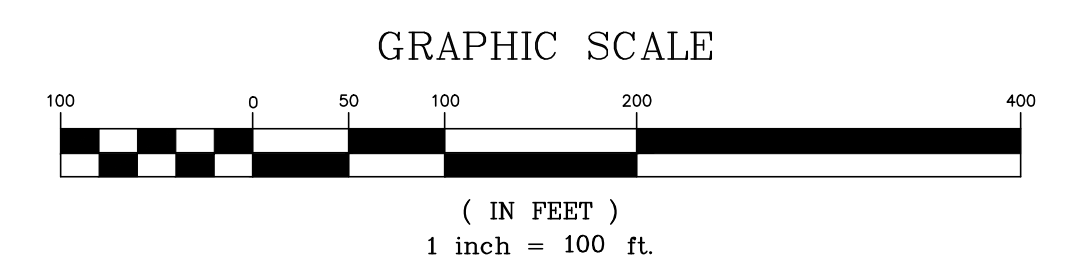

OWNER/DEVELOPER
 GEORGIA SOUTH DEVELOPMENT, LLC
 390 BRÖGDON ROAD
 SUWANEE, GA 30024
 CAMERON HENDERSON
 PHONE: 678-978-6782

CIVIL ENGINEER
 REED PLANNING & DESIGN, INC.
 100 OLD DAWSON VILLAGE RD, STE 110
 DAWSONVILLE, GA 30534
 CONTACT: KEVIN REED
 PHONE: 706-531-8428

REED
 PLANNING & DESIGN

100 Old Dawson Village Rd
 Suite 110
 Dawsonville, GA 30534
 Phone: 706-531-8428

© 2023
 REED PLANNING & DESIGN, INC.
 ALL RIGHTS RESERVED

THESE CONSTRUCTION DOCUMENTS AND ANY REPRODUCTIONS, IN WHOLE OR IN PART, ARE THE SOLE PROPERTY OF REED PLANNING & DESIGN, INC. THEY SHALL NOT BE REPRODUCED OR COPIED IN ANY MANNER NOR ARE THEY TO BE USED FOR ANY OTHER PROJECTS OTHER THAN THAT SPECIFICALLY INDICATED HEREIN WITHOUT WRITTEN PERMISSION FROM AND THE COMPENSATION TO REED PLANNING & DESIGN, INC.

STAMP

GSWCC LEVEL 2
 CERTIFIED DESIGN
 PROFESSIONAL
 CERTIFICATION NO. 1639
 EXPIRES 10/27/2026

WINDER HWY. TOWNHOUSES
 GEORGIA SOUTH DEVELOPMENT, LLC
 HALL COUNTY, GA

PARCEL	-
LAND LOT	-
DISTRICT	GMD-392
CITY	-
COUNTY	HALL
STATE	GEORGIA

CONCEPTUAL
 SITE PLAN

JOB NUMBER	DATE
24102	2-21-2024

DATE	NO	REVISION
5-15-2024	1	ADD AREA CHART

C-1