

**SITE SUMMARY**

PARCEL ID = 15037A000070 & 15037A000001  
 PARCEL ADDRESS = 4610 & 4616 WINDER HWY  
 TOTAL SITE AREA = 31.64 AC.  
 PROPOSED ZONING = PRD  
 USE = ATTACHED TOWNHOUSES  
 TOTAL UNITS = 88 UNITS  
 UNIT SIZE = 24' X 50'  
 SITE DENSITY = 2.79 UNITS/ACRE  
 OPEN SPACES = 67% (MIN. 30% REQUIRED)  
 MIN. LOT SIZE = 2,200 SF (24' X 92')

**PERIMETER BUFFERS**  
 50' REPLANTED BUFFER ALONG NORTH PL (LOTS 1-22)  
 10' LANDSCAPE STRIP ALONG WINDER HWY

**INTERNAL LOT SETBACKS**  
 FRONT = 15'  
 SIDE = 0'  
 REAR = 15'

WATER SERVICE = GAINESVILLE  
 SEWER SERVICE = HALL COUNTY

**AREA SUMMARY**

PROPOSED R/W = 2.55 AC.  
 PROPOSED LOTS = 5.25 AC.  
 POND BMP LOT = 1.60 AC.  
 LIFT STATION LOT = 0.50 AC.  
 COMMON AREA = 0.50 AC.  
 OPEN SPACE = 21.24 AC.  
 TOTAL AREA = 31.64 AC.

| LINE | LENGTH | BEARING     |
|------|--------|-------------|
| L1   | 119.60 | S81°31'41"E |
| L2   | 247.52 | S52°02'20"E |
| L3   | 56.58  | S07°20'29"W |
| L4   | 77.60  | S47°10'12"E |
| L5   | 43.00  | N67°42'11"E |
| L6   | 353.63 | S43°36'16"E |
| L7   | 31.65  | S19°01'14"W |
| L8   | 64.17  | S40°29'36"E |
| L9   | 22.79  | N49°45'41"E |
| L10  | 146.02 | S29°30'42"E |
| L11  | 128.13 | S30°31'49"E |
| L12  | 19.97  | S53°28'44"W |
| L13  | 94.72  | S35°33'39"E |
| L14  | 28.78  | S32°31'00"E |

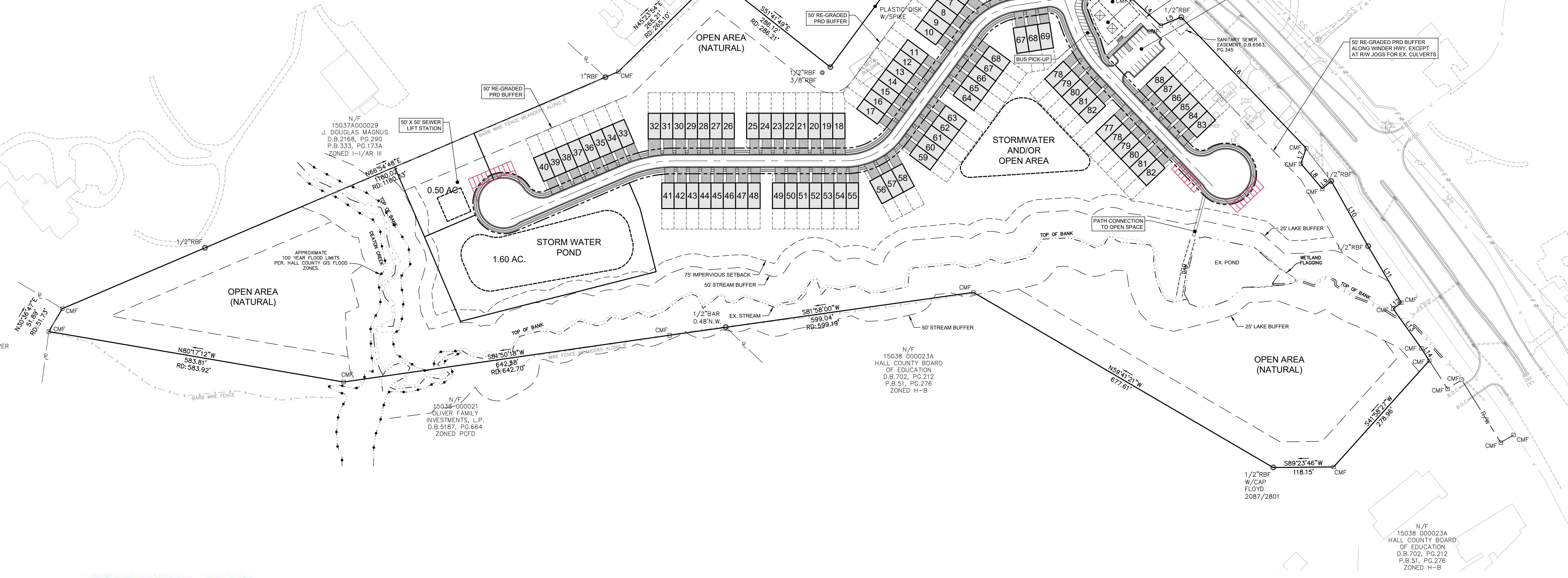
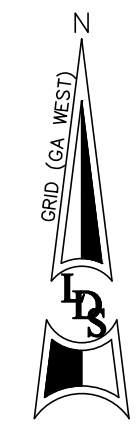

**REED**  
 PLANNING & DESIGN

100 Old Dawson Village Rd  
 Suite 110  
 Dawsonville, GA 30534  
 Phone: 706-531-8428

© 2023  
 REED PLANNING & DESIGN, INC.  
 ALL RIGHTS RESERVED

THESE CONSTRUCTION DOCUMENTS AND ANY REPRODUCTIONS, IN WHOLE OR IN PART, ARE THE SOLE PROPERTY OF REED PLANNING & DESIGN, INC. THEY SHALL NOT BE REPRODUCED OR COPIED IN ANY MANNER NOR ARE THEY TO BE USED FOR ANY OTHER PROJECTS OTHER THAN THAT SPECIFICALLY INDICATED HEREIN WITHOUT WRITTEN PERMISSION FROM AND THE COMPENSATION TO REED PLANNING & DESIGN, INC.

STAMP

GSWCC LEVEL 2  
 CERTIFIED DESIGN  
 PROFESSIONAL

CERTIFICATION NO. 1639  
 EXPIRES 10/27/2026

WINDER HWY. TOWNHOUSES  
 GEORGIA SOUTH DEVELOPMENT, LLC  
 HALL COUNTY, GA

|          |         |
|----------|---------|
| PARCEL   | -       |
| LAND LOT | -       |
| DISTRICT | GMD-392 |
| CITY     | -       |
| COUNTY   | HALL    |
| STATE    | GEORGIA |

CONCEPTUAL  
 SITE PLAN

|            |           |
|------------|-----------|
| JOB NUMBER | DATE      |
| 24102      | 2-21-2024 |

|           |    |                |
|-----------|----|----------------|
| DATE      | NO | REVISION       |
| 5-15-2024 | 1  | ADD AREA CHART |
|           |    |                |
|           |    |                |
|           |    |                |
|           |    |                |

C-1

**RECEIVED**  
 MAY 20 2024  
 Planning & Zoning Department

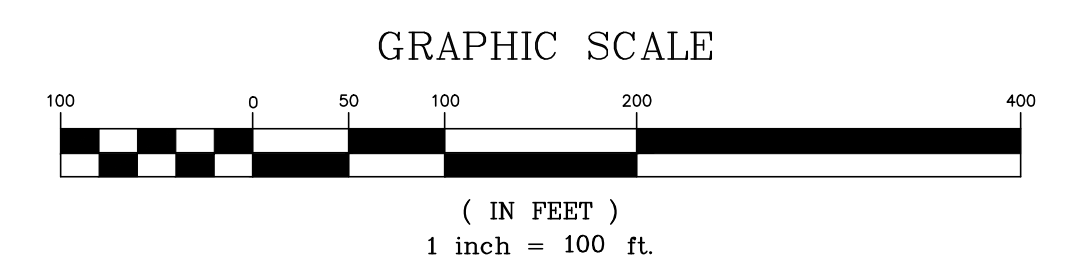

**OWNER/DEVELOPER**  
 GEORGIA SOUTH DEVELOPMENT, LLC  
 390 BROGDON ROAD  
 SUWANEE, GA 30024  
 CAMERON HENDERSON  
 PHONE: 678-978-6782

**CIVIL ENGINEER**  
 REED PLANNING & DESIGN, INC.  
 100 OLD DAWSON VILLAGE RD, STE 110  
 DAWSONVILLE, GA 30534  
 CONTACT: KEVIN REED  
 PHONE: 706-531-8428

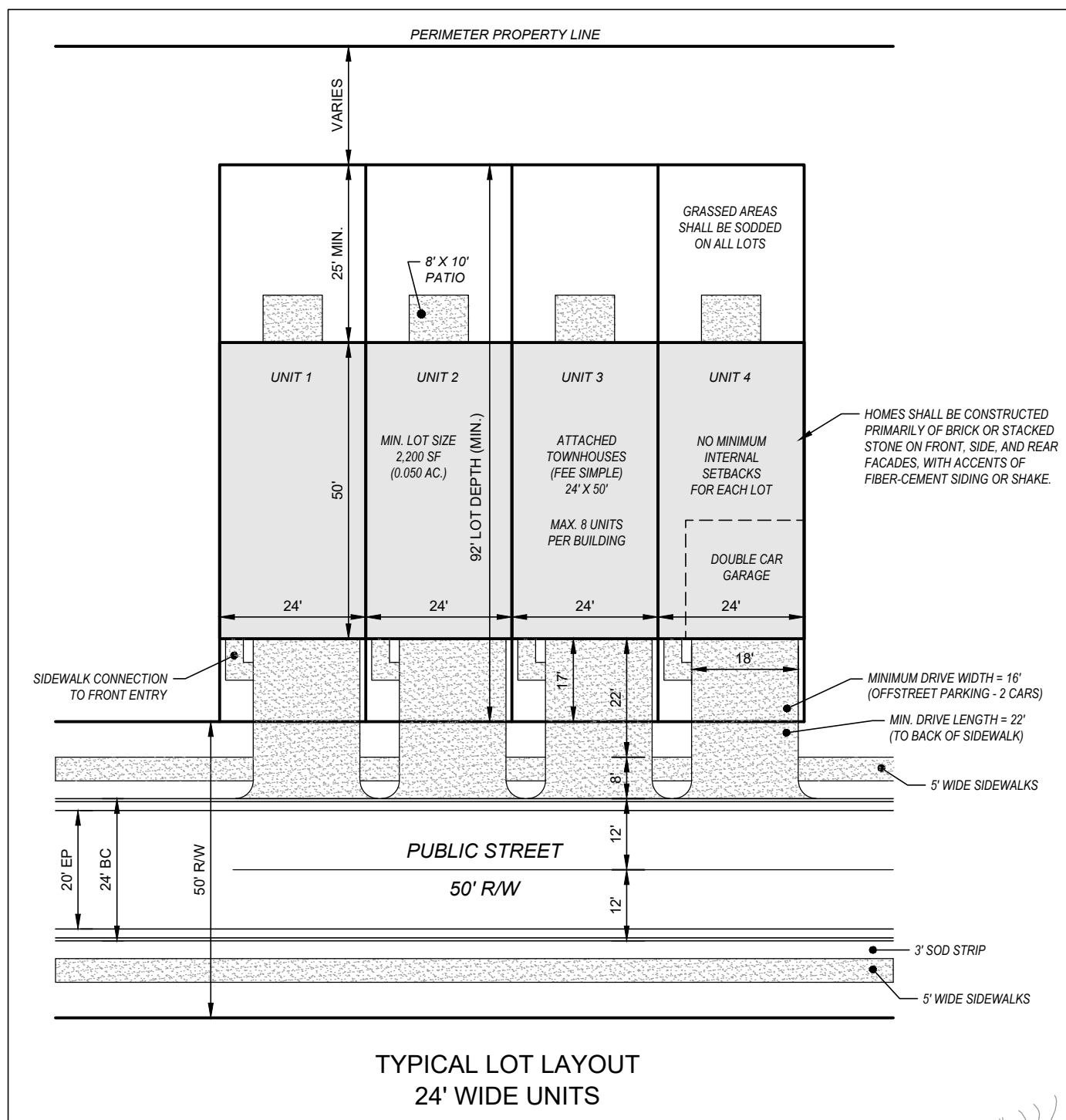

TYPICAL LOT LAYOUT  
24' WIDE UNITS

**SITE SUMMARY**  
 PARCEL ID = 15037A000070 & 15037A000001  
 PARCEL ADDRESS = 4610 & 4616 WINDER HWY  
 TOTAL SITE AREA = 31.64 AC.  
 PROPOSED ZONING = PRD  
 USE = ATTACHED TOWNHOUSES  
 TOTAL UNITS = 88 UNITS  
 UNIT SIZE = 24' X 50'  
 SITE DENSITY = 2.79 UNITS/ACRE  
 OPEN SPACES = 67% (MIN. 30% REQUIRED)  
 MIN. LOT SIZE = 2,200 SF (24' X 92')  
 PERIMETER BUFFERS  
 50' REPLANTED BUFFER ALONG NORTH PL (LOTS 1-22)  
 10' LANDSCAPE STRIP ALONG WINDER HWY  
 INTERNAL LOT SETBACKS  
 FRONT = 15'  
 SIDE = 0'  
 REAR = 15'  
 WATER SERVICE = GAINESVILLE  
 SEWER SERVICE = HALL COUNTY

**AREA SUMMARY**  
 PROPOSED R/W = 2.55 AC.  
 PROPOSED LOTS = 5.25 AC.  
 POND BMP LOT = 1.60 AC.  
 LIFT STATION LOT = 0.50 AC.  
 COMMON AREA = 0.50 AC.  
 OPEN SPACE = 21.24 AC.  
 TOTAL AREA = 31.64 AC.

| LINE | LENGTH | BEARING     |
|------|--------|-------------|
| L1   | 119.60 | S81°31'41"E |
| L2   | 247.52 | S52°02'20"E |
| L3   | 56.58  | S07°20'29"W |
| L4   | 77.60  | S47°10'12"E |
| L5   | 43.00  | N67°42'11"E |
| L6   | 353.63 | S43°36'16"E |
| L7   | 31.65  | S19°01'14"W |
| L8   | 64.17  | S40°29'36"E |
| L9   | 22.79  | N49°45'41"E |
| L10  | 146.02 | S29°30'42"E |
| L11  | 128.13 | S30°31'49"E |
| L12  | 19.97  | S53°28'44"W |
| L13  | 94.72  | S35°33'39"E |
| L14  | 28.78  | S32°31'00"E |

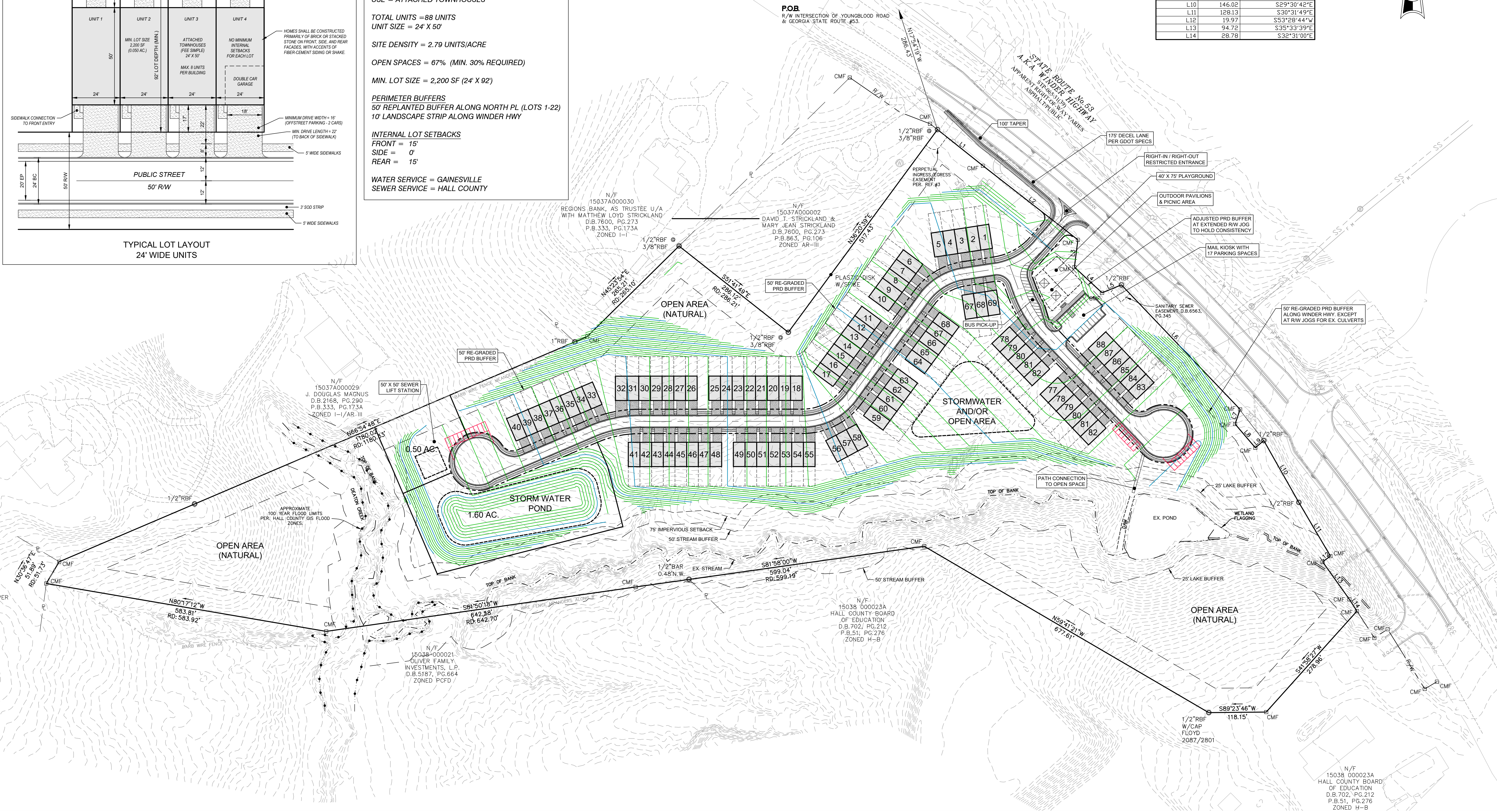
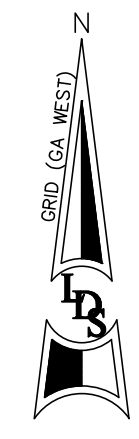

**REED**  
 PLANNING & DESIGN  
 100 Old Dawson Village Rd  
 Suite 110  
 Dawsonville, GA 30534  
 Phone: 706-531-8428

© 2023  
 REED PLANNING & DESIGN, INC.  
 ALL RIGHTS RESERVED  
 THESE CONSTRUCTION DOCUMENTS AND ANY REPRODUCTIONS, IN WHOLE OR IN PART, ARE THE SOLE PROPERTY OF REED PLANNING & DESIGN, INC. THEY SHALL NOT BE REPRODUCED OR COPIED IN ANY MANNER NOR ARE THEY TO BE USED FOR ANY OTHER PROJECTS OTHER THAN THAT SPECIFICALLY INDICATED HEREIN WITHOUT WRITTEN PERMISSION FROM AND THE COMPENSATION TO REED PLANNING & DESIGN, INC.

STAMP

GSWCC LEVEL 2  
 CERTIFIED DESIGN  
 PROFESSIONAL  
 CERTIFICATION NO. 1639  
 EXPIRES 10/27/2026

WINDER HWY. TOWNHOUSES  
 GEORGIA SOUTH DEVELOPMENT, LLC  
 HALL COUNTY, GA

|          |         |
|----------|---------|
| PARCEL   | -       |
| LAND LOT | -       |
| DISTRICT | GMD-392 |
| CITY     | -       |
| COUNTY   | HALL    |
| STATE    | GEORGIA |

CONCEPTUAL  
 SITE PLAN

|            |           |
|------------|-----------|
| JOB NUMBER | DATE      |
| 24102      | 2-21-2024 |

|           |    |                |
|-----------|----|----------------|
| DATE      | NO | REVISION       |
| 5-15-2024 | 1  | ADD AREA CHART |
|           |    |                |
|           |    |                |
|           |    |                |
|           |    |                |

C-1

**RECEIVED**  
 MAY 20 2024  
 Planning & Zoning Department

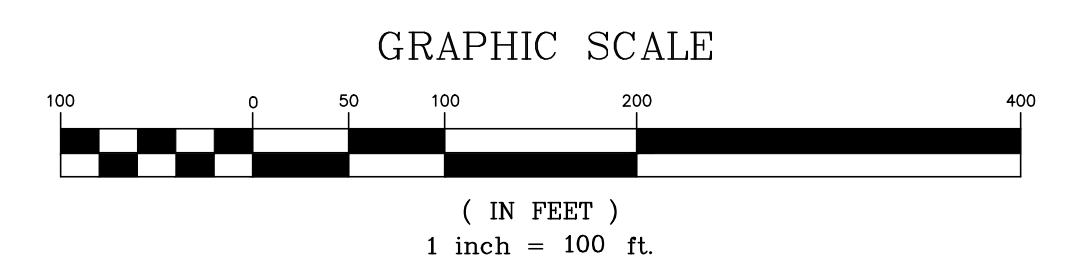

**OWNER/DEVELOPER**  
 GEORGIA SOUTH DEVELOPMENT, LLC  
 390 BRÖGDON ROAD  
 SUWANEE, GA 30024  
 CAMERON HENDERSON  
 PHONE: 678-978-6782

**CIVIL ENGINEER**  
 REED PLANNING & DESIGN, INC.  
 100 OLD DAWSON VILLAGE RD, STE 110  
 DAWSONVILLE, GA 30534  
 CONTACT: KEVIN REED  
 PHONE: 706-531-8428