

**RECEIVED**  
**MAY 20 2024**  
 Planning & Zoning Department

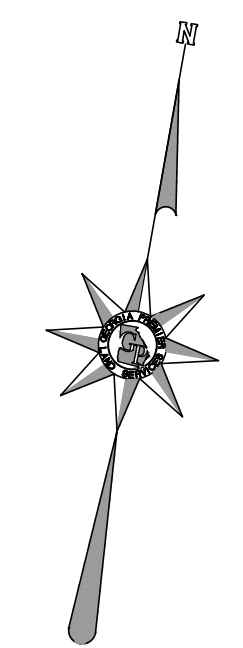

**SITE SUMMARY**  
 APPROXIMATE SITE AREA = 20.0 AC.  
 PROPOSED ZONING = PRD  
 USE = TOWNHOUSES (FEE SIMPLE)  
 TOTAL UNITS = 97 LOTS (24' x 50')  
 SITE DENSITY = 4.85 UNITS/ACRE  
 OPEN SPACES = 7.0 ACRES (35%)  
 (INCLUDES ALL BUFFERS BUT NOT POND)  
 (30% MINIMUM OPEN SPACES REQUIRED)  
 MIN. LOT SIZE = 2,000 SF (24' X 84')  
 MIN. LOT WIDTH = 24' (ATTACHED UNITS)  
 PERIMETER BUFFERS = 50' FRONT  
 50' REAR  
 50' SIDE  
 INTERNAL SETBACKS (ATTACHED UNITS)  
 15' FRONT, 15' REAR, 0' SIDE  
 WATER SERVICE = PUBLIC  
 SEWER SERVICE = PUBLIC

**REED**  
 PLANNING & DESIGN  
 100 Old Dawson Village Rd  
 Suite 110  
 Dawsonville, GA 30534  
 Phone: 706-531-8428

© 2024 REED PLANNING & DESIGN, INC.  
 ALL RIGHTS RESERVED

THESE CONSTRUCTION DOCUMENTS AND ANY REPRODUCTIONS, IN WHOLE OR IN PART, ARE THE SOLE PROPERTY OF REED PLANNING & DESIGN, INC. THEY SHALL NOT BE REPRODUCED OR COPIED IN ANY MANNER NOR ARE THEY TO BE USED FOR ANY OTHER PROJECTS OTHER THAN THAT SPECIFICALLY INDICATED HEREIN WITHOUT WRITTEN PERMISSION FROM AND THE COMPENSATION TO REED PLANNING & DESIGN, INC.

STAMP

GSWCC LEVEL 2  
 CERTIFIED DESIGN  
 PROFESSIONAL  
 CERTIFICATION NO. 1639  
 EXPIRES 10/27/2026

**ATLAS DEVELOPMENT  
 TOWNHOUSE PROJECT  
 GA. HWY. 211 TRACT**

PARCEL	-
LAND LOT	-
DISTRICT	-
CITY	-
COUNTY	HALL
STATE	GEORGIA

**CONCEPTUAL  
 REZONING PLAN**

JOB NUMBER	DATE
24103	4-10-2024

DATE	NO	REVISION
5-20-2024	1	ALL 24' WIDE UNITS

**RZ-1.B**

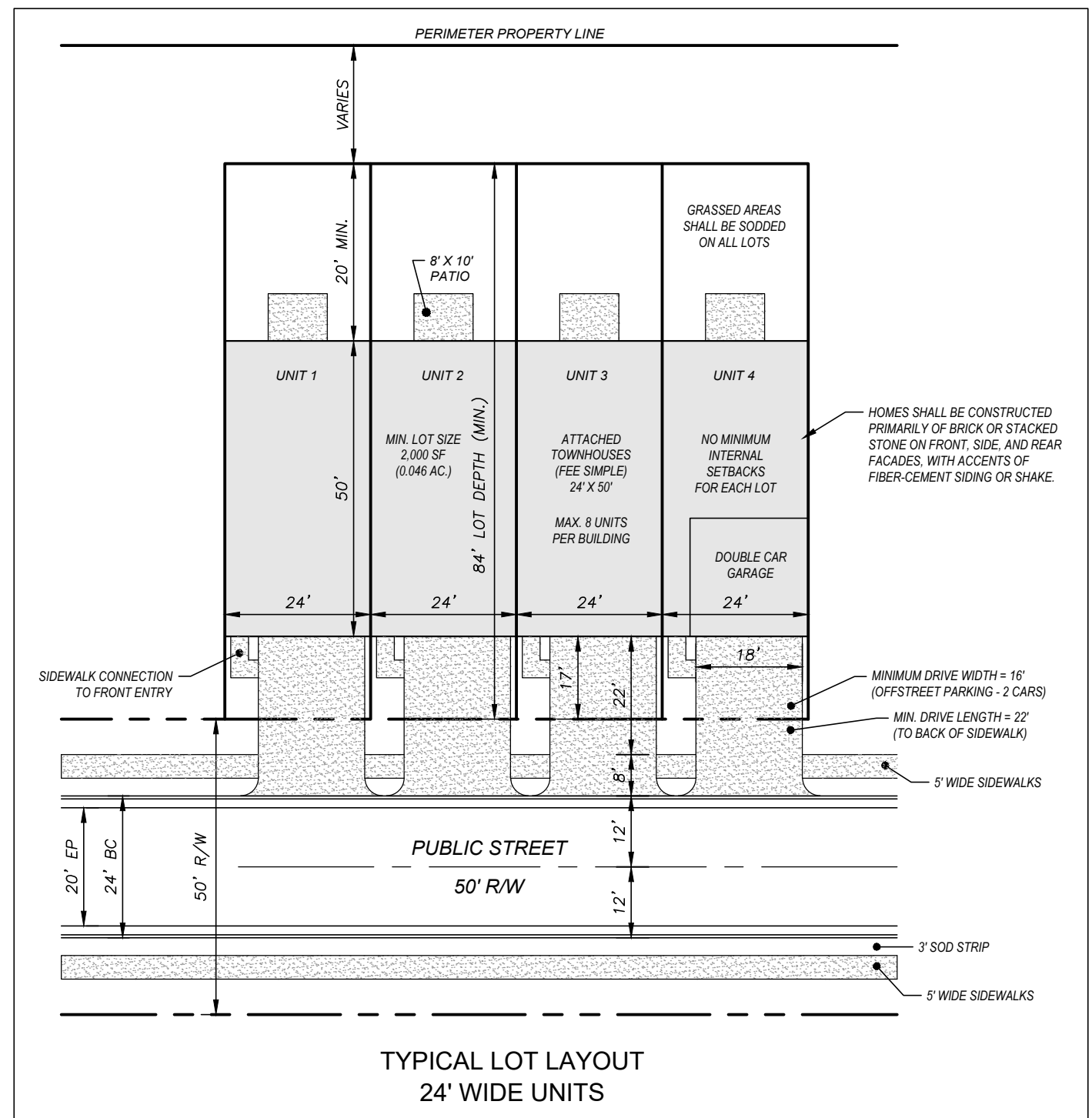
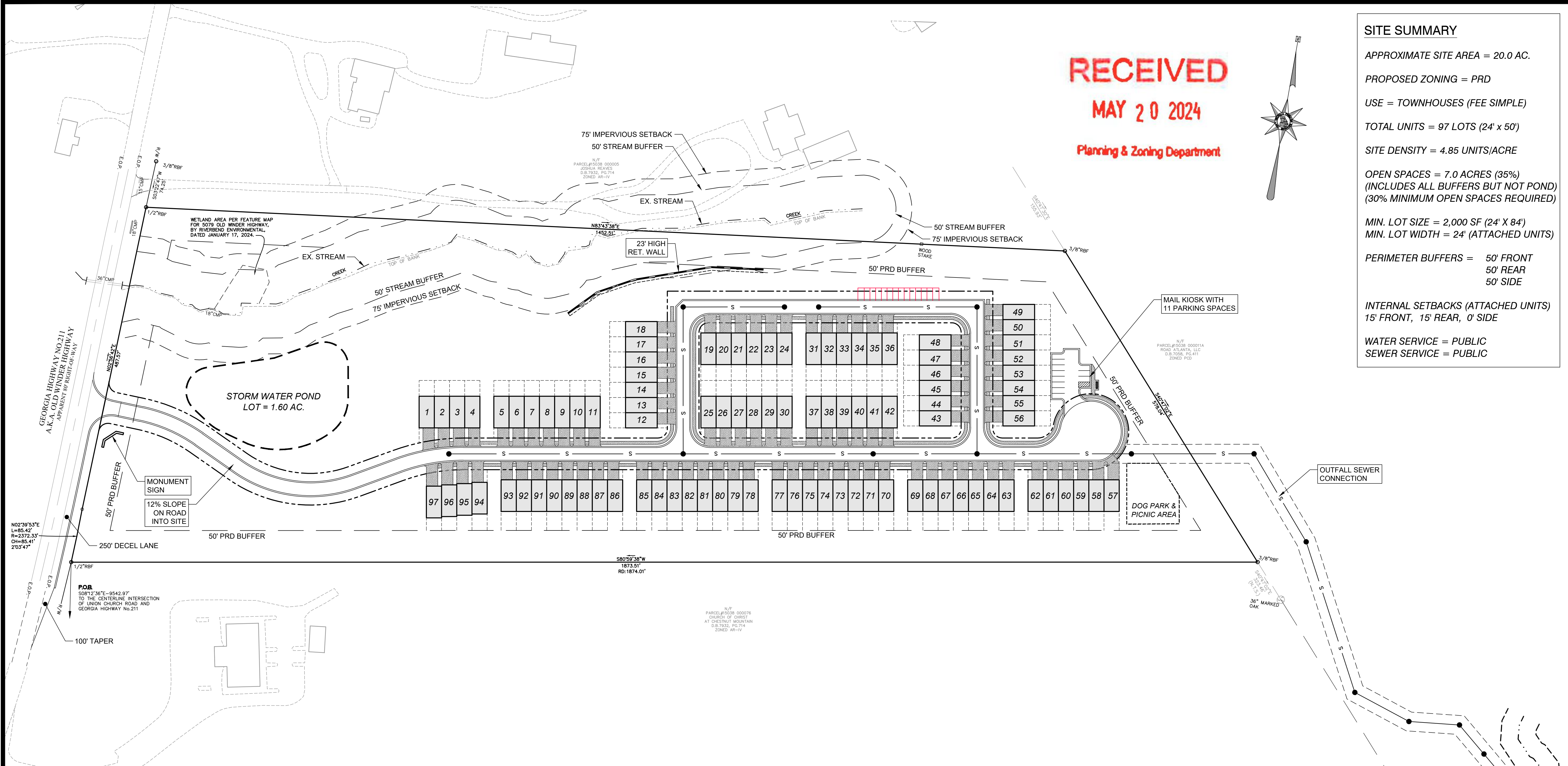

**SURVEY REFERENCE**  
 BOUNDARY INFORMATION SHOWN  
 PER HALL COUNTY TAX MAPS

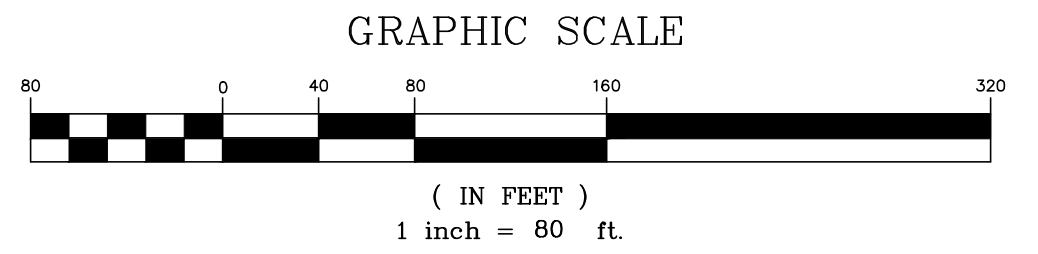

**SITE SUMMARY**

APPROXIMATE SITE AREA = 20.0 AC.

PROPOSED ZONING = PRD

USE = TOWNHOUSES (FEE SIMPLE)

TOTAL UNITS = 97 LOTS (24' x 50')

SITE DENSITY = 4.85 UNITS/ACRE

OPEN SPACES = 7.0 ACRES (35%)  
(INCLUDES ALL BUFFERS BUT NOT POND)  
(30% MINIMUM OPEN SPACES REQUIRED)

MIN. LOT SIZE = 2,000 SF (24' X 84')  
MIN. LOT WIDTH = 24' (ATTACHED UNITS)

PERIMETER BUFFERS = 50' FRONT  
50' REAR  
50' SIDE

INTERNAL SETBACKS (ATTACHED UNITS)  
15' FRONT, 15' REAR, 0' SIDE

WATER SERVICE = PUBLIC  
SEWER SERVICE = PUBLIC

**REED**  
PLANNING & DESIGN

100 Old Dawson Village Rd  
Suite 110  
Dawsonville, GA 30534  
Phone: 706-531-8428

© 2024  
REED PLANNING & DESIGN, INC.  
ALL RIGHTS RESERVED

THESE CONSTRUCTION DOCUMENTS AND ANY REPRODUCTIONS, IN WHOLE OR IN PART, ARE THE SOLE PROPERTY OF REED PLANNING & DESIGN, INC. THEY SHALL NOT BE REPRODUCED OR COPIED IN ANY MANNER NOR ARE THEY TO BE USED FOR ANY OTHER PROJECTS OTHER THAN THAT SPECIFICALLY INDICATED HEREIN WITHOUT WRITTEN PERMISSION FROM AND THE COMPENSATION TO REED PLANNING & DESIGN, INC.

STAMP

GSWCC LEVEL 2  
CERTIFIED DESIGN  
PROFESSIONAL

CERTIFICATION NO. 1639  
EXPIRES 10/27/2026

ATLAS DEVELOPMENT  
TOWNHOUSE PROJECT  
GA. HWY. 211 TRACT

PARCEL	-
LAND LOT	-
DISTRICT	-
CITY	-
COUNTY	HALL
STATE	GEORGIA

CONCEPTUAL  
REZONING PLAN

JOB NUMBER	DATE
24103	4-10-2024

DATE	NO	REVISION
5-20-2024	1	ALL 24' WIDE UNITS

RZ-1.B

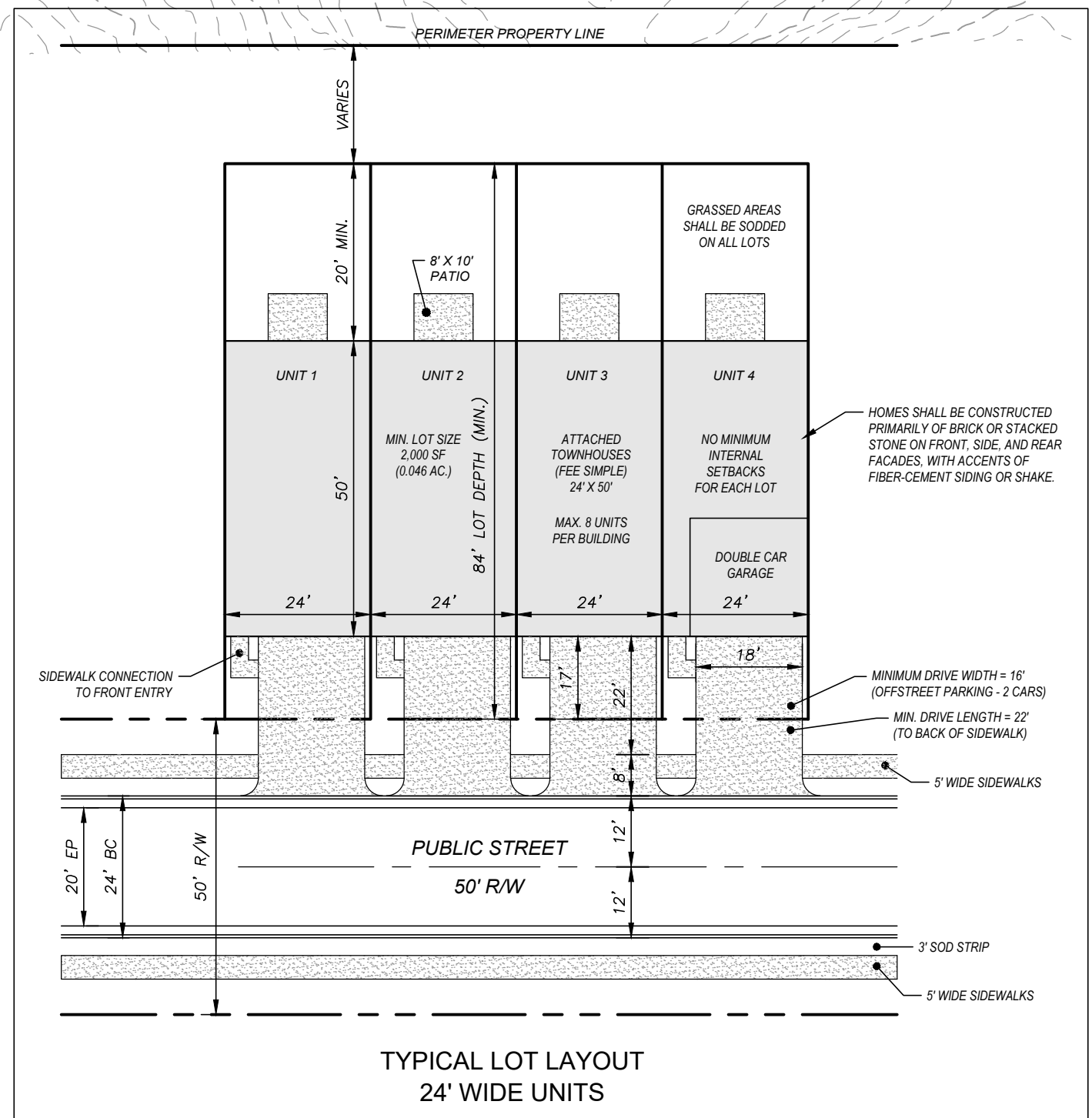
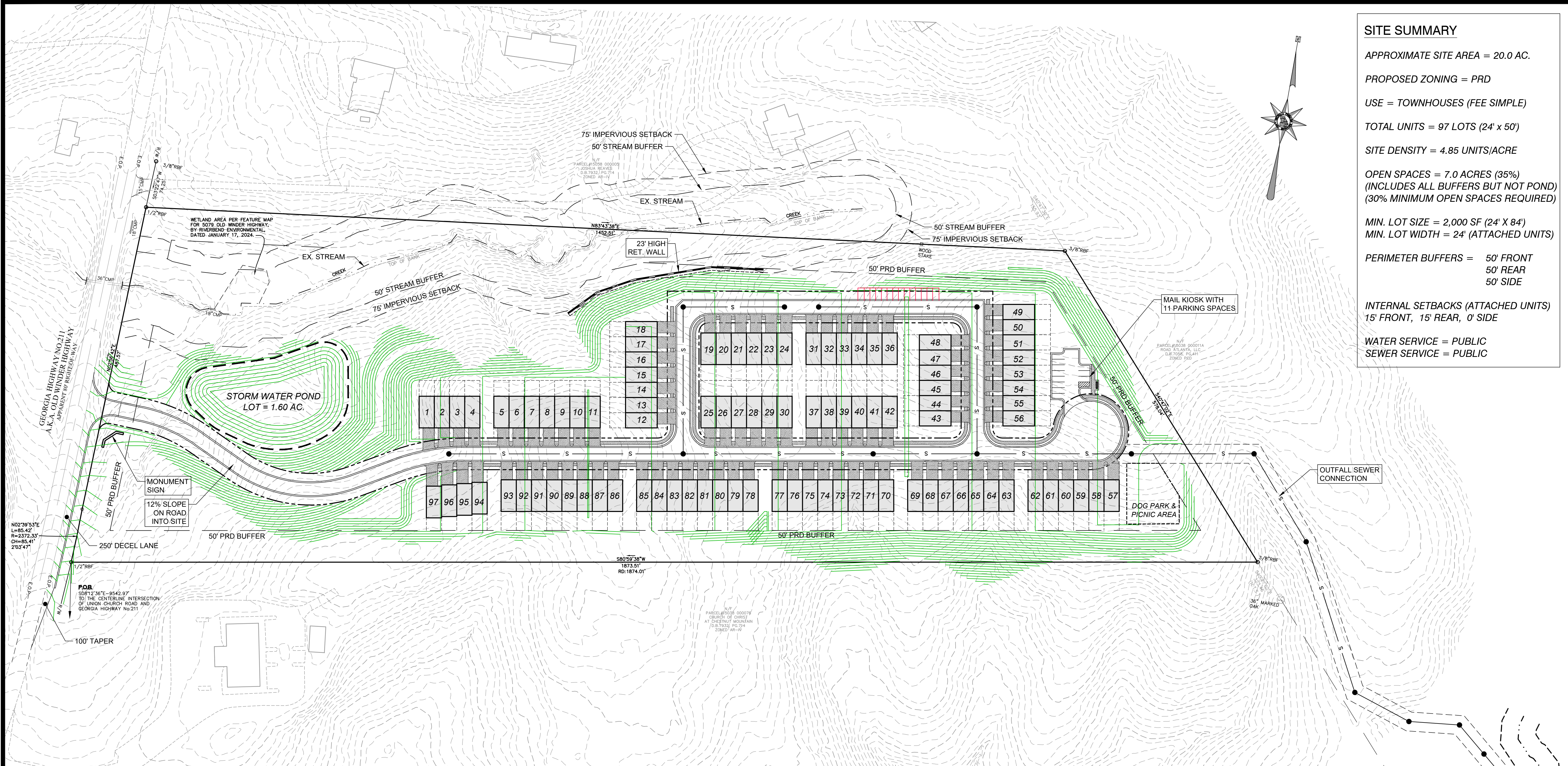

**RECEIVED**  
**MAY 20 2024**  
Planning & Zoning Department

**SURVEY REFERENCE**  
BOUNDARY INFORMATION SHOWN PER HALL COUNTY TAX MAPS

