

Dawson

Subject Area

**Applicant:** ROCHESTER/DCCM  
**Tax Parcel #:** 11156 000025  
**Location:** 5608 AZELIA DRIVE, GAINESVILLE, GA 30506  
**Commission District 2**      **PC Mtg. Date: 06/03/2024**

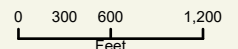

- Zoning Boundary
- ▭ City Limits
- ▭ Subject Area
- ▭ Structure



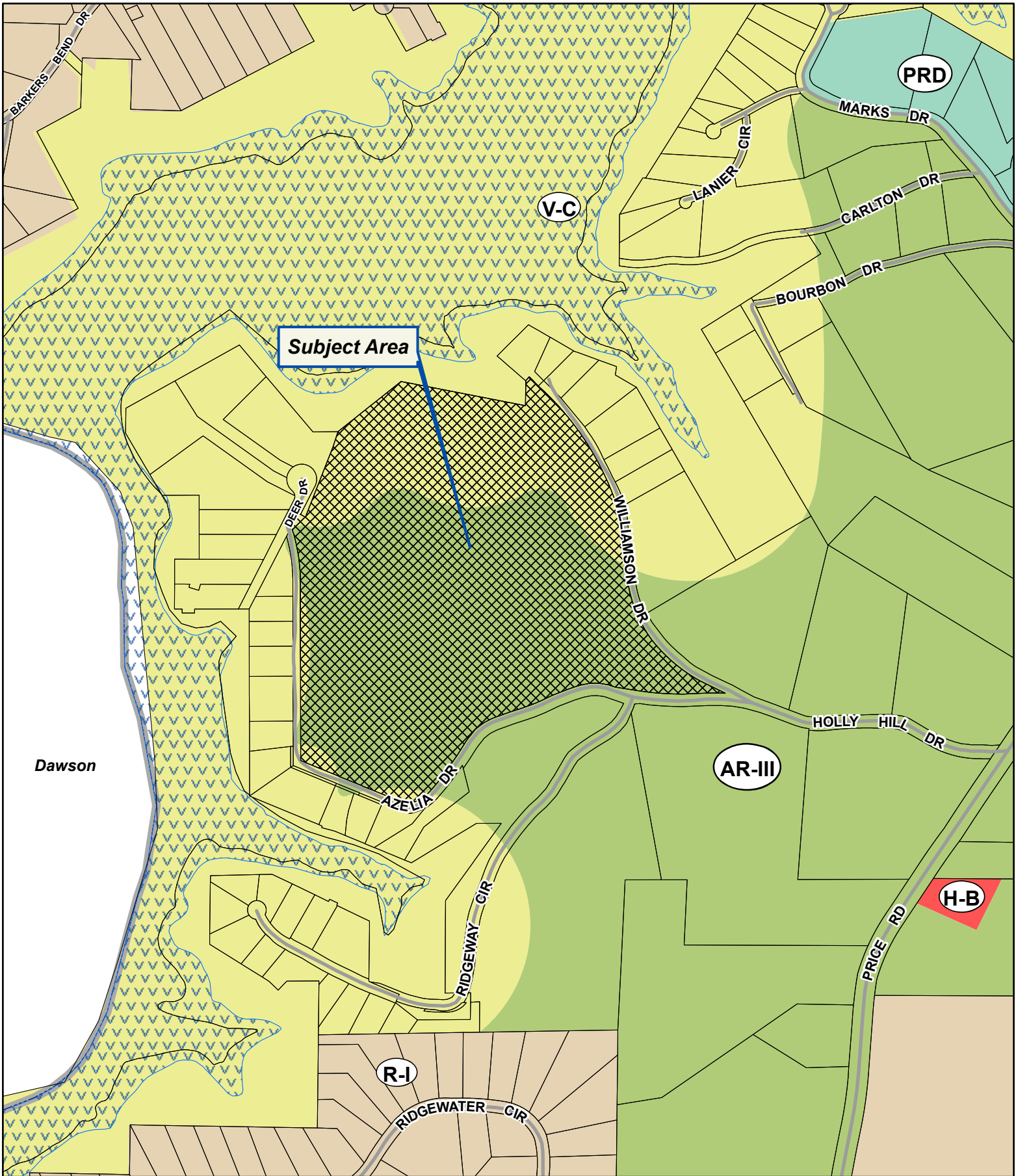

**Applicant:** ROCHESTER/DCCM

**Tax Parcel #:** 11156 000025

**Location:** 5608 AZELIA DRIVE, GAINESVILLE, GA 30506

**Commission District 2**

**PC Mtg. Date:** 06/03/2024

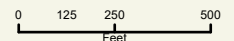

- Zoning Boundary
- ▭ City Limits
- ▨ Subject Area
- ▭ Structure





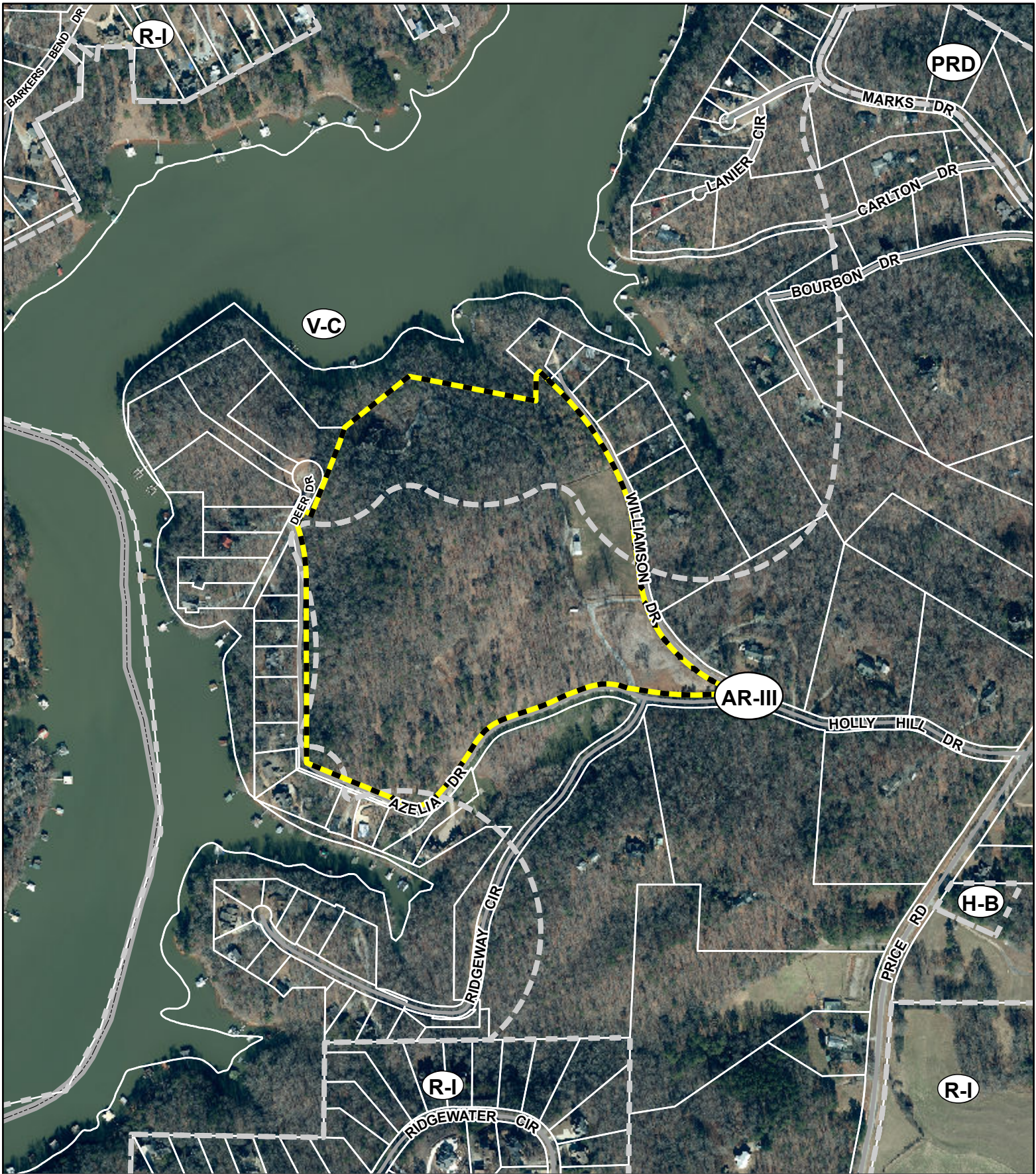

**Applicant:** ROCHESTER/DCCM



**Tax Parcel #:** 11156 000025

**Location:** 5608 AZELIA DRIVE, GAINESVILLE, GA 30506

**Commission District 2**

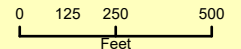
**PC Mtg. Date:** 06/03/2024



-  Zoning Boundary
-  City Limits
-  Subject Area

