

Dawson

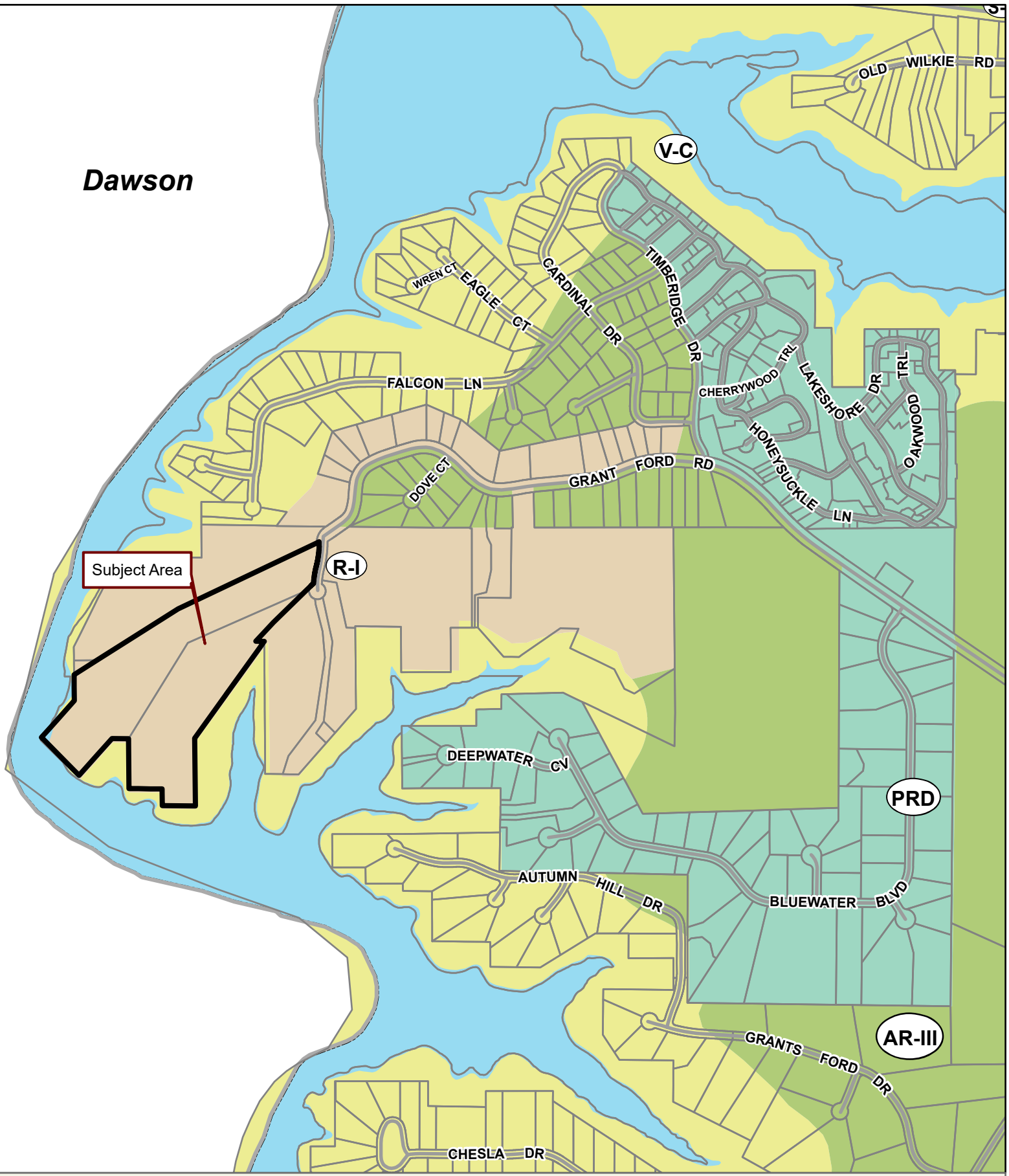

Applicant: ROCHESTER/DCCM

Tax Parcel #: 10002 000010 & 00005

Location: 6263 & 6267 GRANT FORD ROAD, GAINESVILLE, GA 30506

Commission District 2

PC Mtg. Date: 06/03/2024

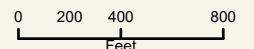

- Zoning Boundary
 - City Limits
 - Subject Area
 - Structure
- N

Dawson

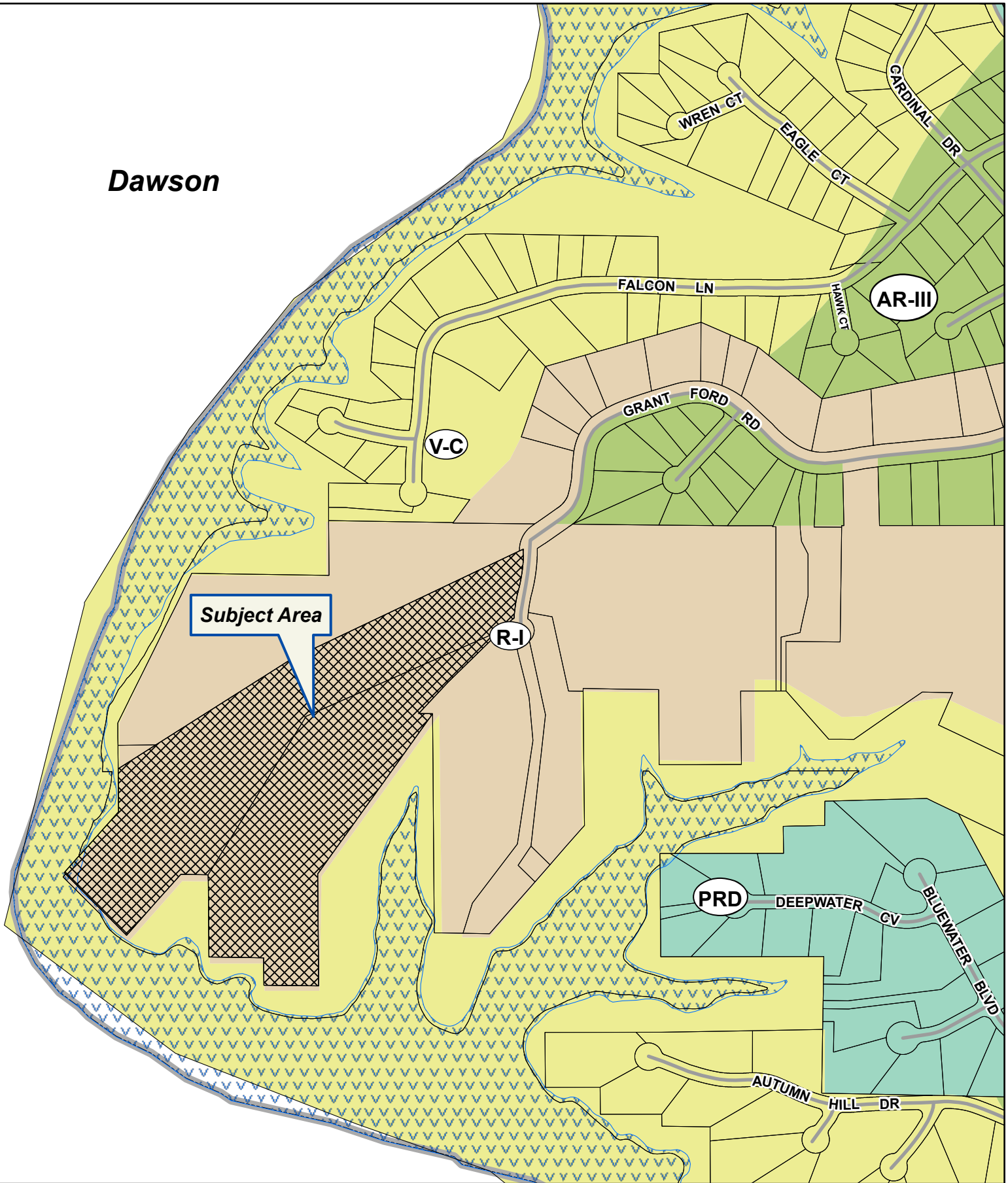

Applicant: ROCHESTER/DCCM

Tax Parcel #: 10002 000010 & 00005

Location: 6263 & 6267 GRANT FORD ROAD, GAINESVILLE, GA 30506

Commission District 2

PC Mtg. Date: 06/03/2024

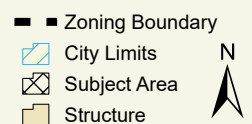
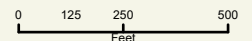

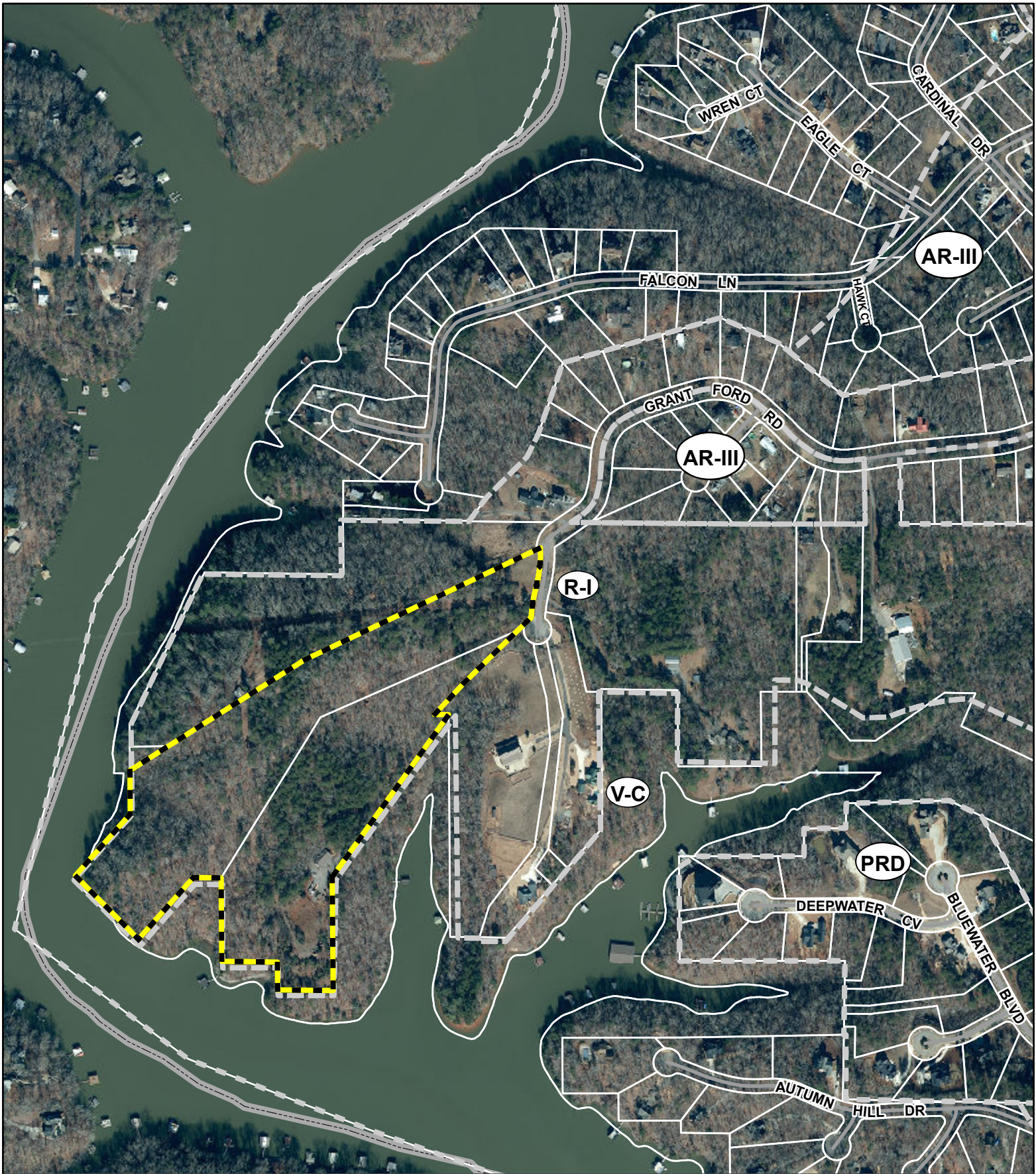

Applicant: ROCHESTER/DCCM



Tax Parcel #: 10002 000010 & 00005

Location: 6263 & 6267 GRANT FORD ROAD, GAINESVILLE, GA 30506

Commission District 2

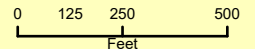
PC Mtg. Date: 06/03/2024



-  Zoning Boundary
-  City Limits
-  Subject Area

