

Applicant: SHADOW STONE PARTNERS, LLC
Tax Parcel #: 09124 000039 (PT.), 000039B, & 000203
Location: 1560, 1582, & 1586 PINE VALLEY ROAD, GAINESVILLE, GA 30501
Commission District 3 **PC Mtg. Date: 06/03/2024**

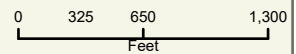

- Zoning Boundary
- City Limits
- Subject Area
- Structure

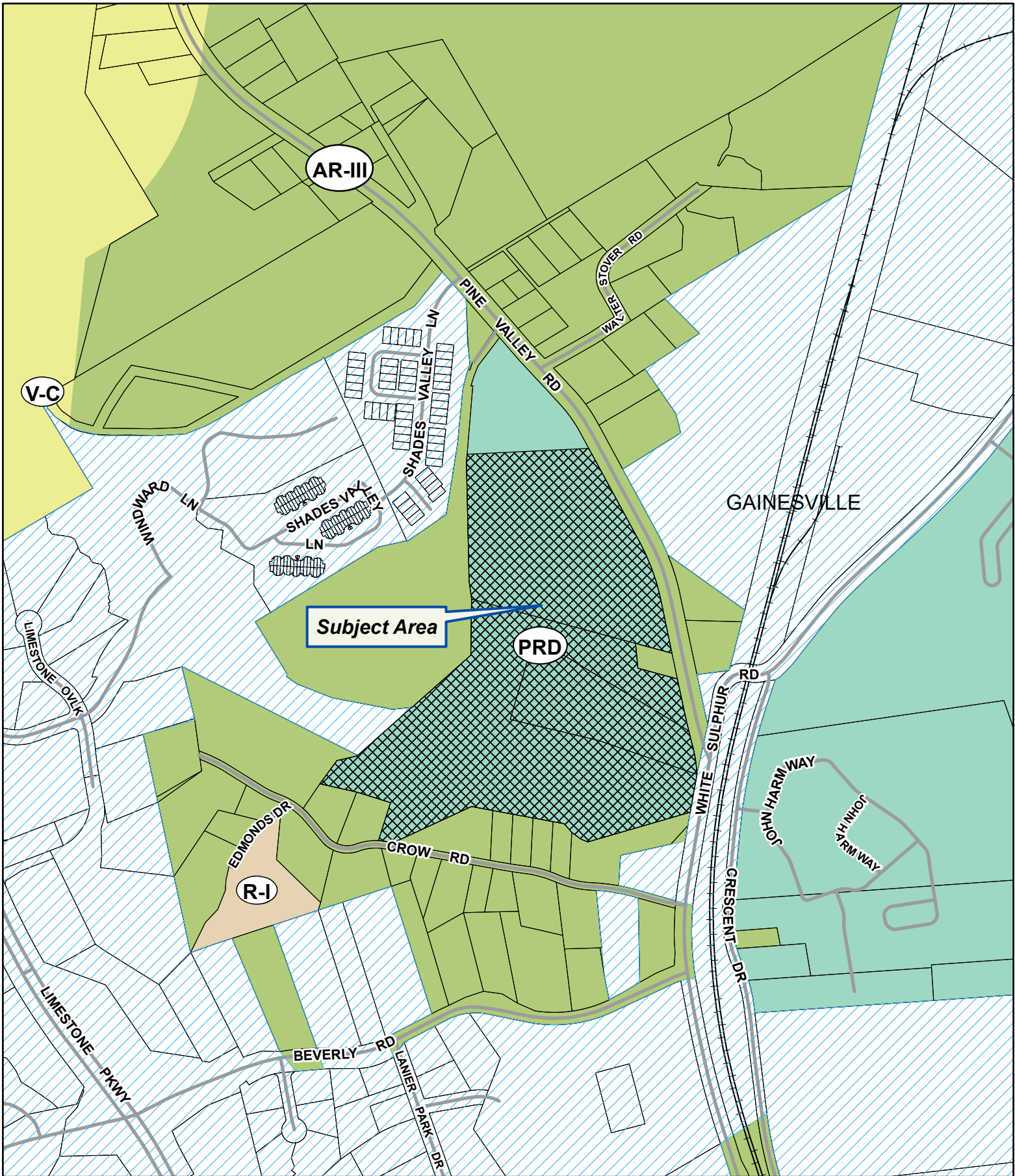



Applicant: SHADOW STONE PARTNERS, LLC
Tax Parcel #: 09124 000039 (PT.), 000039B, & 000203
Location: 1560, 1582, & 1586 PINE VALLEY ROAD, GAINESVILLE, GA 30501
Commission District 3 **PC Mtg. Date: 06/03/2024**

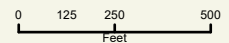

- Zoning Boundary
- ▨ City Limits
- ▩ Subject Area
- ▭ Structure



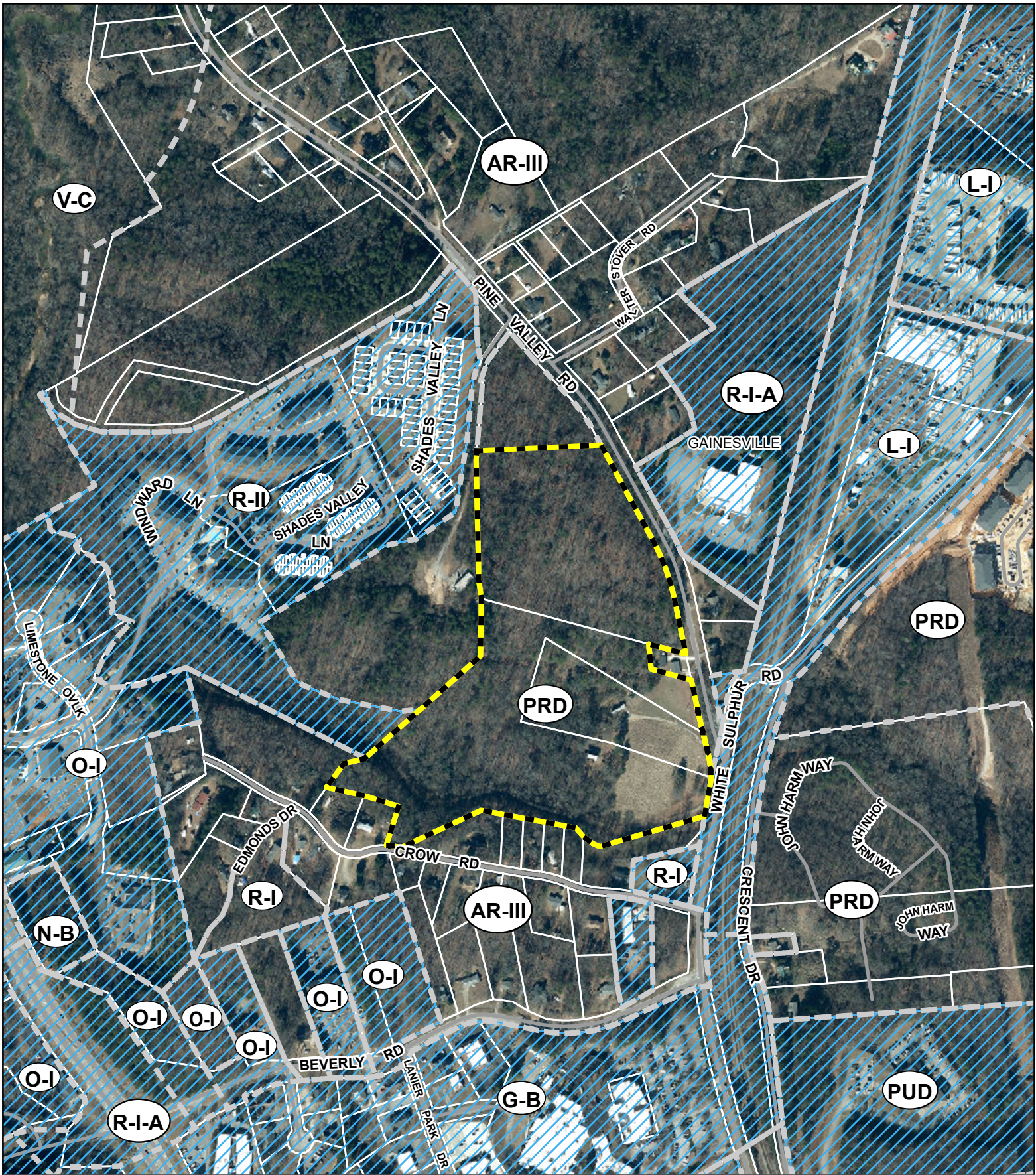

Applicant: SHADOW STONE PARTNERS, LLC
Tax Parcel #: 09124 000039 (PT.), 000039B, & 000203
Location: 1560, 1582, & 1586 PINE VALLEY ROAD, GAINESVILLE, GA 30501
Commission District 3 **PC Mtg. Date:** 06/03/2024

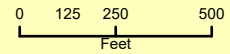

- Zoning Boundary
- City Limits
- Subject Area

