



GMP #2 PACKAGE - CONTENTS

Hall County Health Department Renovation
1290 Athens Street
Gainesville, GA 30501
07/22/2024

I. TABLE of CONTENTS

1. Cover Letter
2. GMP Health Department Estimate
3. Estimate Alternates & Annotations
4. Bid Tabs
5. Assumptions & Clarifications
6. Schedule
7. Logistics Plan
8. Documents & Specifications Log

END OF BID PACKAGE CONTENTS

Hogan

July 22, 2024

Mr. Bill Nash
Director of Public Works and Utilities
Hall County, Georgia
2875 Browns Bridge Rd
Gainesville, Georgia 30504

Re: Hall County Health Department

Dear Mr. Nash:

Please find the enclosed GMP package for the above referenced project. As per previous communication, this is GMP #2 of a two-part GMP. Part one GMP covered both the new construction of the NGPG medical office building and the associated sitework that has been executed with construction currently ongoing.

Hall County Health Department drawings were received in May 2024 from Precision Planning with an Addendum sent June 2024. The estimated cost associated with the Health Department was not included in the GMP #1 package but was estimated to be roughly \$6,359,283.00. The cost of the renovation to the Health Department based on the 100% documents remains unchanged and alternates were added to enhance the scope of the work and additional site improvements.

On behalf of Hogan Construction Group, I want to thank you and Hall County for allowing us to work on this exciting project. Please do not hesitate to contact me at any time should you have questions or need additional information.

Sincerely,



Michael A. Tomlin
Vice President of Preconstruction Services
Hogan Construction Group, LLC.
mtomlin@hoganconstructiongroup.com
770-242-8588 Office
678-793-5652 Cell



Hall County Health Department 90% CDs
July 22, 2024

Interior Renovation of 32,000 SF Health Department
(Phased)

DIVISION	LABOR	MATERIAL	SUBCONTRACT	TOTAL
1. Sitework	\$ -	\$ -	\$ 135,805.00	\$ 135,805.00
2. Demolition	\$ 2,800.00	\$ 8,560.00	\$ 192,047.00	\$ 203,407.00
3. Earthwork	\$ -	\$ -	\$ -	\$ -
4. Foundations	\$ -	\$ -	\$ -	\$ -
5. Reinforced Concrete	\$ -	\$ -	\$ 69,980.00	\$ 69,980.00
5(a). Concrete Forming	\$ -	\$ -	\$ -	\$ -
6. Cement Finish	\$ -	\$ -	\$ -	\$ -
7. Pre-cast Concrete	\$ -	\$ -	\$ -	\$ -
8. Masonry	\$ -	\$ -	\$ -	\$ -
9. Natural Stone	\$ -	\$ -	\$ -	\$ -
10. Structural Steel & Misc. Metals	\$ 4,480.00	\$ 4,109.00	\$ -	\$ 8,589.00
11. Rough Carpentry	\$ 2,100.00	\$ 4,280.00	\$ -	\$ 6,380.00
12. Millwork	\$ -	\$ -	\$ 465,450.00	\$ 465,450.00
13. Waterproofing & Caulking	\$ -	\$ -	\$ 8,000.00	\$ 8,000.00
14. Roofing & Sheet Metal	\$ -	\$ -	\$ 204,598.00	\$ 204,598.00
15. Hollow Metal	\$ -	\$ -	\$ 418,133.00	\$ 418,133.00
16. Wood Doors	\$ -	\$ -	\$ -	\$ -
17. Special Acting Doors	\$ -	\$ -	\$ -	\$ -
18. Finish Hardware	\$ -	\$ -	\$ -	\$ -
19. Glass, Glazing & Storefront	\$ 75.00	\$ 113.00	\$ 84,969.00	\$ 85,157.00
20. Lath, Plaster & Stucco	\$ -	\$ -	\$ -	\$ -
21. Drywall	\$ -	\$ -	\$ 787,105.00	\$ 787,105.00
22. Ceramic Tile	\$ -	\$ -	\$ -	\$ -
23. Acoustical	\$ -	\$ -	\$ -	\$ -
24. Resilient Flooring	\$ 1,050.00	\$ 4,013.00	\$ 228,844.00	\$ 233,907.00
25. Painting & Wallcovering	\$ 350.00	\$ 1,070.00	\$ 173,673.00	\$ 175,093.00
26. Special Flooring	\$ -	\$ -	\$ 39,150.00	\$ 39,150.00
27. Miscellaneous Specialties	\$ -	\$ 3,558.00	\$ 96,232.00	\$ 99,790.00
28. Toilet Partitions & Accessories	\$ -	\$ -	\$ 31,752.00	\$ 31,752.00
29. Equipment	\$ -	\$ -	\$ -	\$ -
30. Casework	\$ -	\$ -	\$ -	\$ -
31. Furnishings	\$ -	\$ -	\$ 61,070.00	\$ 61,070.00
32. Special Construction	\$ -	\$ -	\$ 220,070.00	\$ 220,070.00
33. Conveying Systems	\$ -	\$ -	\$ -	\$ -
34. Mechanical Systems	\$ -	\$ -	\$ 932,992.00	\$ 932,992.00
35. Electrical Systems	\$ -	\$ -	\$ 1,204,814.00	\$ 1,204,814.00
36. General Items	\$ -	\$ -	\$ -	\$ -
Totals	\$ 10,855.00	\$ 25,703.00	\$ 5,354,684.00	\$ 5,391,242.00

Area Enclosed	32,000	Building Permit	\$ -
Cost Per SF	\$ 198.73	Builders Risk	\$ 15,415.00
		Insurance	\$ 73,132.00
		Sub Bond	\$ -
		Bond	\$ 50,326.00
		Subtotal	\$ 5,530,115.00
		Owner Allowance	\$ 250,000.00
		Fee & GCs	\$ 579,168.00
		Total	\$ 6,359,283.00

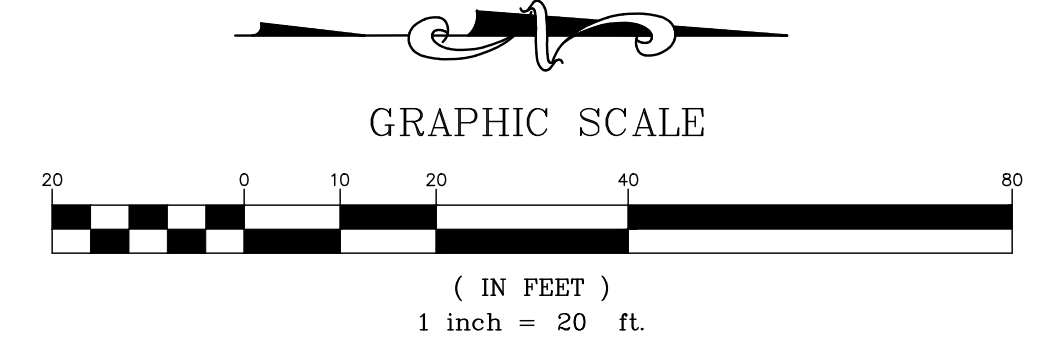
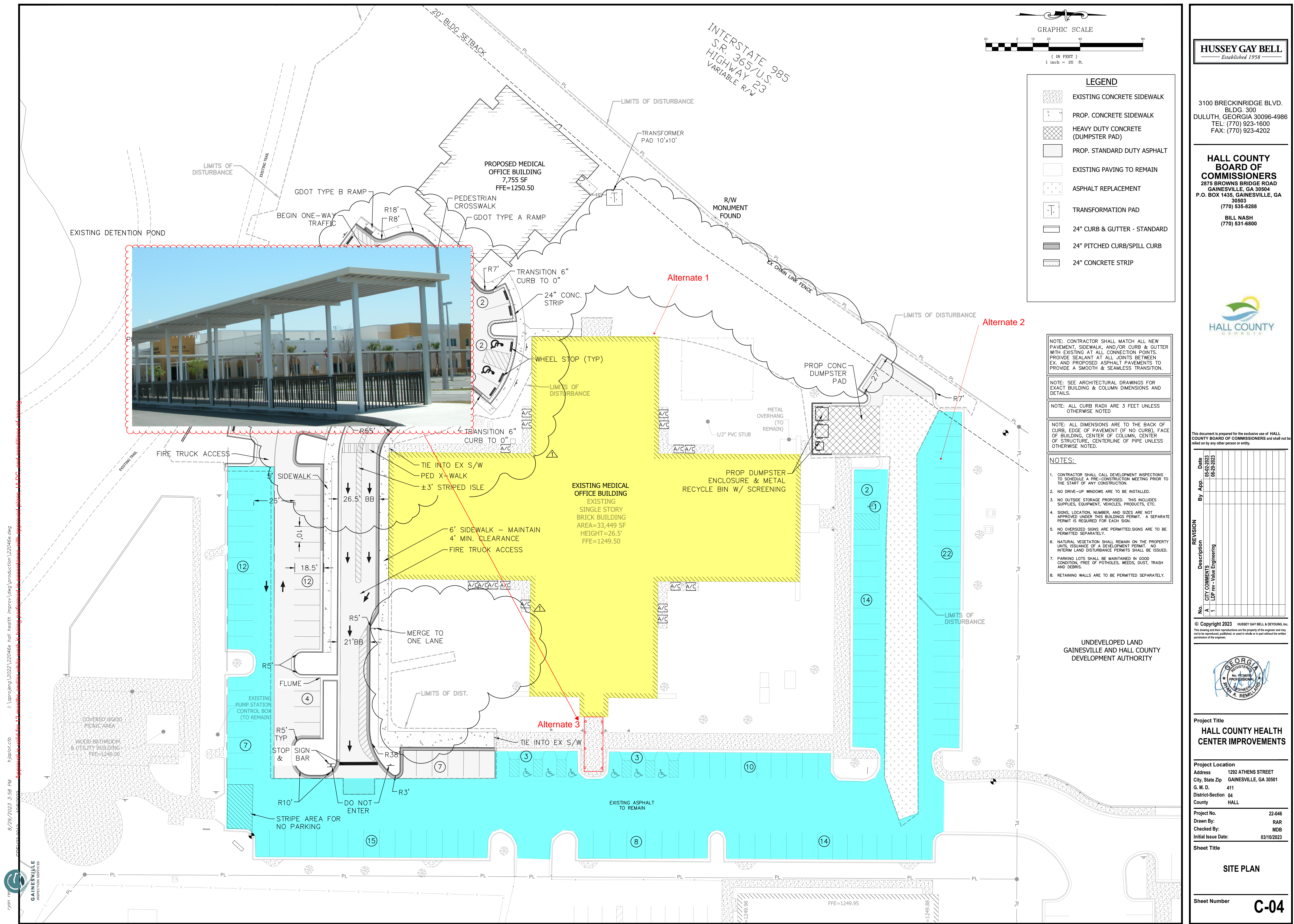

LEGEND

	EXISTING CONCRETE SIDEWALK
	PROP. CONCRETE SIDEWALK
	HEAVY DUTY CONCRETE (DUMPSTER PAD)
	PROP. STANDARD DUTY ASPHALT
	EXISTING PAVING TO REMAIN
	ASPHALT REPLACEMENT
	TRANSFORMATION PAD
	24" CURB & GUTTER - STANDARD
	24" PITCHED CURB/SPILL CURB
	24" CONCRETE STRIP

NOTE: CONTRACTOR SHALL MATCH ALL NEW PAVEMENT, SIDEWALK, AND/OR CURB & GUTTER WITH EXISTING AT ALL CONNECTION POINTS. PROVIDE SEALANT AT ALL JOINTS BETWEEN EX. AND PROPOSED ASPHALT PAVEMENTS TO PROVIDE A SMOOTH & SEAMLESS TRANSITION.

NOTE: SEE ARCHITECTURAL DRAWINGS FOR EXACT BUILDING & COLUMN DIMENSIONS AND DETAILS.

NOTE: ALL CURB RADI ARE 3 FEET UNLESS OTHERWISE NOTED

NOTE: ALL DIMENSIONS ARE TO THE BACK OF CURB, EDGE OF PAVEMENT (IF NO CURB), FACE OF BUILDING, CENTER OF COLUMN, CENTER OF STRUCTURE, CENTERLINE OF PIPE UNLESS OTHERWISE NOTED.

- NOTES:**
- CONTRACTOR SHALL CALL DEVELOPMENT INSPECTIONS TO SCHEDULE A PRE-CONSTRUCTION MEETING PRIOR TO THE START OF ANY CONSTRUCTION.
 - NO DRIVE-UP WINDOWS ARE TO BE INSTALLED.
 - NO OUTSIDE STORAGE PROPOSED. THIS INCLUDES SUPPLIES, EQUIPMENT, VEHICLES, PRODUCTS, ETC.
 - SIGNS, LOCATION, NUMBER, AND SIZES ARE NOT APPROVED UNDER THIS BUILDING PERMIT. A SEPARATE PERMIT IS REQUIRED FOR EACH SIGN.
 - NO OVERSIZED SIGNS ARE PERMITTED. SIGNS ARE TO BE PERMITTED SEPARATELY.
 - NATURAL VEGETATION SHALL REMAIN ON THE PROPERTY UNTIL ISSUANCE OF A DEVELOPMENT PERMIT. NO INTERIM LAND DISTURBANCE PERMITS SHALL BE ISSUED.
 - PARKING LOTS SHALL BE MAINTAINED IN GOOD CONDITION, FREE OF POTHOLES, WEEDS, DUST, TRASH AND DEBRIS.
 - RETAINING WALLS ARE TO BE PERMITTED SEPARATELY.

HUSSEY GAY BELL
 Established 1958

3100 BRECKINRIDGE BLVD.
 BLDG. 300
 DULUTH, GEORGIA 30096-4986
 TEL: (770) 923-1600
 FAX: (770) 923-4202

HALL COUNTY BOARD OF COMMISSIONERS
 2875 BROWNS BRIDGE ROAD
 GAINESVILLE, GA 30504
 P.O. BOX 1435, GAINESVILLE, GA 30503
 (770) 535-8288
BILL NASH
 (770) 531-6800



This document is prepared for the exclusive use of HALL COUNTY BOARD OF COMMISSIONERS and shall not be relied on by any other person or entity.

No.	Date	By	Description
1	05/02/2023	APP	CITY COMMENTS
2	08/29/2023	APP	LDP rev - Value Engineering

© Copyright 2023 HUSSEY GAY BELL & DEYOUNG, Inc.
 This drawing and their reproductions are the property of the engineer and may not be retransmitted, published, or used in whole or in part without the written permission of the engineer.



Project Title
 HALL COUNTY HEALTH CENTER IMPROVEMENTS

Project Location
 Address 1292 ATHENS STREET
 City, State Zip GAINESVILLE, GA 30501
 G. M. D. 411
 District-Section 04
 County HALL

Project No. 22-046
Drawn By: RAR
Checked By: MDB
Initial Issue Date: 03/10/2023

Sheet Title

SITE PLAN

Sheet Number C-04

8/29/2023 3:58 PM
 i:\projects\2023\22046e hall health improv\dwg\production\22046e.dwg
 Approved for Issue by: [Signature]

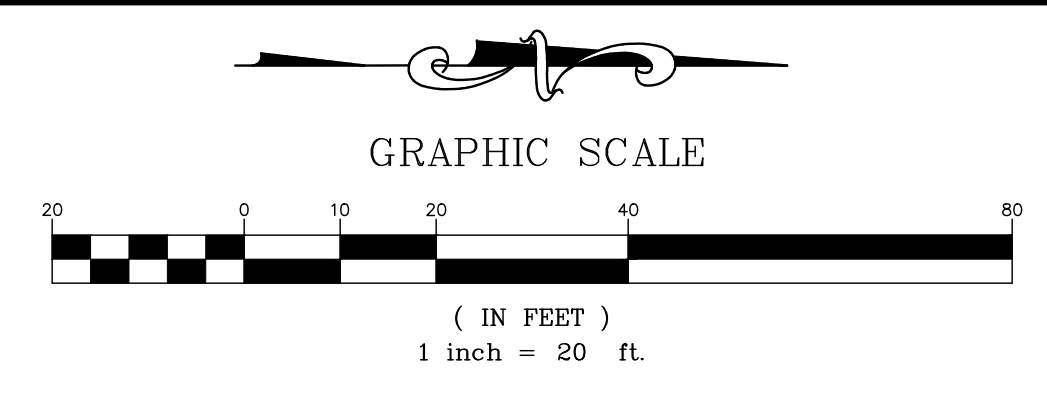
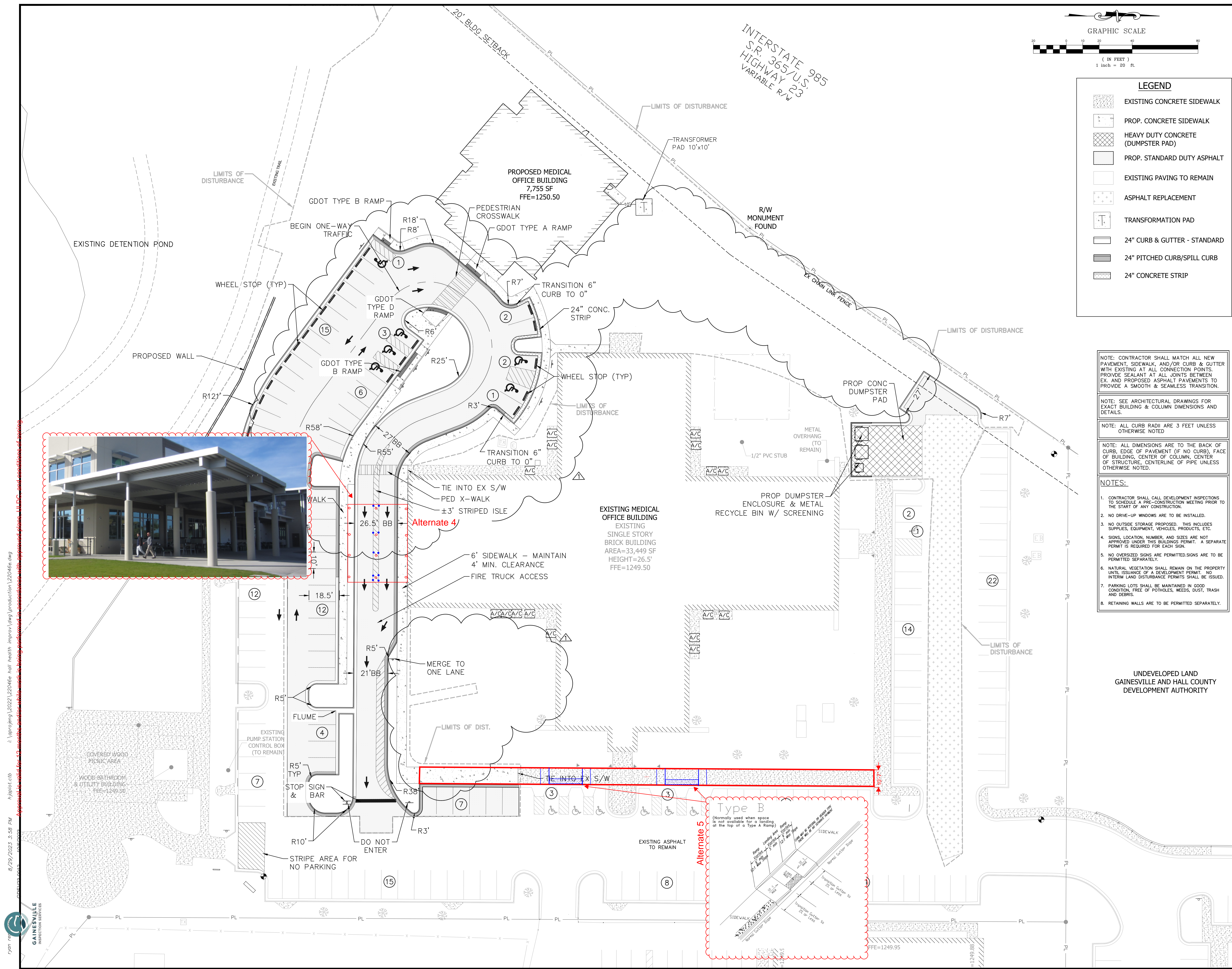

LEGEND

- EXISTING CONCRETE SIDEWALK
- PROP. CONCRETE SIDEWALK
- HEAVY DUTY CONCRETE (DUMPSTER PAD)
- PROP. STANDARD DUTY ASPHALT
- EXISTING PAVING TO REMAIN
- ASPHALT REPLACEMENT
- TRANSFORMATION PAD
- 24" CURB & GUTTER - STANDARD
- 24" PITCHED CURB/SPILL CURB
- 24" CONCRETE STRIP

NOTE: CONTRACTOR SHALL MATCH ALL NEW PAVEMENT, SIDEWALK, AND/OR CURB & GUTTER WITH EXISTING AT ALL CONNECTION POINTS. PROVIDE SEALANT AT ALL JOINTS BETWEEN EX. AND PROPOSED ASPHALT PAVEMENTS TO PROVIDE A SMOOTH & SEAMLESS TRANSITION.

NOTE: SEE ARCHITECTURAL DRAWINGS FOR EXACT BUILDING & COLUMN DIMENSIONS AND DETAILS.

NOTE: ALL CURB RADI ARE 3 FEET UNLESS OTHERWISE NOTED

NOTE: ALL DIMENSIONS ARE TO THE BACK OF CURB, EDGE OF PAVEMENT (IF NO CURB), FACE OF BUILDING, CENTER OF COLUMN, CENTER OF STRUCTURE, CENTERLINE OF PIPE UNLESS OTHERWISE NOTED.

- NOTES:**
- CONTRACTOR SHALL CALL DEVELOPMENT INSPECTIONS TO SCHEDULE A PRE-CONSTRUCTION MEETING PRIOR TO THE START OF ANY CONSTRUCTION.
 - NO DRIVE-UP WINDOWS ARE TO BE INSTALLED.
 - NO OUTSIDE STORAGE PROPOSED. THIS INCLUDES SUPPLIES, EQUIPMENT, VEHICLES, PRODUCTS, ETC.
 - SIGNS, LOCATION, NUMBER, AND SIZES ARE NOT APPROVED UNDER THIS BUILDING PERMIT. A SEPARATE PERMIT IS REQUIRED FOR EACH SIGN.
 - NO OVERSIZED SIGNS ARE PERMITTED. SIGNS ARE TO BE PERMITTED SEPARATELY.
 - NATURAL VEGETATION SHALL REMAIN ON THE PROPERTY UNTIL ISSUANCE OF A DEVELOPMENT PERMIT. NO INTERIM LAND DISTURBANCE PERMITS SHALL BE ISSUED.
 - PARKING LOTS SHALL BE MAINTAINED IN GOOD CONDITION, FREE OF POTHOLES, WEEDS, DUST, TRASH AND DEBRIS.
 - RETAINING WALLS ARE TO BE PERMITTED SEPARATELY.

HUSSEY GAY BELL
Established 1958

3100 BRECKINRIDGE BLVD.
BLDG. 300
DULUTH, GEORGIA 30096-4986
TEL: (770) 923-1600
FAX: (770) 923-4202

HALL COUNTY BOARD OF COMMISSIONERS
2875 BROWNS BRIDGE ROAD
GAINESVILLE, GA 30504
P.O. BOX 1435, GAINESVILLE, GA 30503
(770) 535-8288
BILL NASH
(770) 531-6800



This document is prepared for the exclusive use of HALL COUNTY BOARD OF COMMISSIONERS and shall not be relied on by any other person or entity.

REVISION	No.	Description	Date	By	App.
	1	CITY COMMENTS LDP rev - Value Engineering	05-02-2023		

© Copyright 2023 HUSSEY GAY BELL & DEYOUNG, Inc.
This drawing and their reproductions are the property of the engineer and may not be retransmitted, published, or used in whole or in part without the written permission of the engineer.



Project Title
HALL COUNTY HEALTH CENTER IMPROVEMENTS

Project Location
Address 1292 ATHENS STREET
City, State Zip GAINESVILLE, GA 30501
G. M. D. 411
District-Section 04
County HALL

Project No. 22-046
Drawn By: RAR
Checked By: MDB
Initial Issue Date: 03/10/2023

Sheet Title

SITE PLAN

Sheet Number C-04

8/29/2023 3:56 PM
 i:\projects\2022\22046e hall health improv\dwg\production\22046e.dwg
 Appointed: Ryan J. Vandrojny, P.E., License No. 12495, State of Georgia
 Ryan J. Vandrojny, P.E., License No. 12495, State of Georgia
 HALL COUNTY HEALTH CENTER IMPROVEMENTS

Proposal Comparison Hall County Health Department Renovation Bid Package: GLASS & STOREFRONT				1	2	3	4	5
Description	Quantity	Unit	AGS	Clearvue	West Metro			
Contacts:			Anthony Shinn	CJ Smith	Raymond Price			
Base Price			\$ 95,875.00	\$ 92,600.00	\$ 80,369.00			
Interior Storefront								
Interior 3/8" Tempered Glass for Transaction Windows	525	SF	y	y	y			
Lite Kits								
Vision Lite	32	by Door	y	y	y			
Fire Rated Vision Lite	4	by Door	y	y	y			
Stacked Lites	7	by Door	y	y	y			
Stacked Lites in Barn Doors	23	by Door	y	y	y			
Glass Film								
Film at Intake Room Doors	230	SF	y	y	\$ 4,600.00			
Glass/Aluminum Doors								
Glass/Aluminum Doors	2	PR	y	y				
Door Hardware	4	EA	y	y	y			
Glass Cleaning								
	1050	SF	\$ 188.00	\$ 188.00	\$ 188.00			
Total								
			\$ 96,063.00	\$ 92,788.00	\$ 85,157.00	\$ -	\$ -	

Amount to Carry \$ 85,157.00

Proposal Comparison Hall County Health Department Renovation Bid Package: DRYWALL, TRUSSES, ACOUSTICAL			1	2	3	4	5
Description	Quantity	Unit	PEC	United	MOI		
Contacts:			Robby Loew	Chip Sciallo	Harrell Settle		
Base Price			\$ 787,105.00	\$ 625,850.00	\$ 802,145.00		
Drywall							
MS4 10' (6" above ceiling)	10508	SF	y	y	y		
MS4 9' (6" above ceiling)	8258	SF	y	y	y		
MS4-SA 10' (6" above ceiling)	3559	SF	y	y	y		
MS4-SA 9' (6" above ceiling)	1897	SF	y	y	y		
MS6-CH-SA 10' (6" above ceiling)	411	SF	y	y	y		
MS8 10' (6" above ceiling)	168	SF	y	y	y		
MS8-SA 10' (6" above ceiling)	226	SF	y	y	y		
MS4-F1 1 HR *Full Height*	3734	SF	y	y	y		
MS4-F1-SA 1 HR *Full Height*	1598	SF	y	y	y		
Remove One Side Drywall, Add SA Only 9' (6" above ceiling)	2591	SF	y	y	y		
Remove One Side Drywall, Add SA Only 10' (6" above ceiling)	1778	SF	y	y	y		
MR Drywall @ Restrooms & Janitor	2820	SF	y	y	y		
Hard Ceilings	1508	SF	y	y	y		
Soffits	579	SF	y	y	y		
Bulkhead	86	LF	y	y	y		
4/A6.1 Wall Detail (Mullion Condition)	1	EA	y	y	y		
5/A6.1 Wall Detail (Mullion Condition)	3	EA	y	y	y		
6/A6.1 Wall Detail (Mullion Condition)	3	EA	y	y	y		
7/A6.1 Wall Detail (Mullion Condition)	2	EA	y	y	y		
Level 5 Finish @ Wall Covering & Ceilings	3381	SF	y	y	y		
Level 4 Finish Throughout		inc	y	y	y		
Install Door Frames	79	EA	y	y	y		
Demo and Skim WC on Walls to Remain	1700	LF	y	y	y		
Repair 20% Walls in Building	6400	SF	y	y	y		
Temporary Partitions							
Install of Temp Door Frames	8	EA	y	y	y		
Blocking							
Millwork	1	LS	y	\$ 8,000.00	y		
TVs		inc	y	y	y		
Toilet Accessories		inc	y	y	y		
Lockers		inc	y	y	y		
Transaction Windows		inc	y	y	y		
Acoustical Ceilings							
2x2 ACT	25551	SF	y	y	y		
2x2 Moisture Resistant ACT	1500	SF	y	y	y		
Sound Insulation	2742	SF	y	y	y		
Total			\$ 787,105.00	\$ 819,530.00	\$ 802,145.00	\$ -	\$ -

Amount to Carry	\$ 787,105.00
------------------------	----------------------

Proposal Comparison Hall County Health Department Renovation Bid Package: TILE & RESILIENT FLOORING			Tile & Resilient 1	Tile & Resilient 2	3	Epoxy Flooring 4	5
Description	Quantity	Unit	Elite Flooring	Southern Surfaces		Stonhard	
Contacts:			Amon Deuley	Ryan Whiting		Kevin Kranik	
Base Price			\$ 227,344.00	\$ 229,500.00		\$ 39,150.00	
Ceramic Tile							
FT-1 Restroom Floor Tile	599	SF	y	y			
WT-1 Restroom Wall Tile	1771	SF	y	y			
WT-2 Breakroom Backsplash	35	LF	y	y			
Schlueter Metal Cove Base	301	LF	y	y			
Schlueter Outside Corner Conditions	76	LF	y	y			
Thresholds	5	LS	y	y			
Anti-Fracture Membrane	599	SF	y	y			
Waterproof Floor	599	SF	y	y			
Epoxy Grout	2405	SF	y	y			
Mud Bed	457	SF	y	y			
Resilient Flooring							
LVT-1 Luxury Vinyl Flooring	15868	SF	y	y			
RB-1 Rubber Base	9451	LF	y	y			
Carpet							
CPT-1 Carpet Tile	929	SYDS	y	y			
CPT-2 Carpet Tile	301	SYDS	y	y			
SDC Static Dissipative Carpet	71	SYDS	y	y			
Sealed Concrete							
Grind and Prep Floor	100	SF	\$ 1,000.00	\$ 1,000.00			
Clear Sealer	100	SF	\$ 500.00	\$ 500.00			
Floor Prep							
Prep Flooring After Trenching	2000	SF	y	y			
Moisture Testing	1	LS	y	y			
Carpet Protection							
	15000	SF	\$ 5,063.00	\$ 5,063.00			
Special Flooring							
Epoxy Flooring	870	SF	n	n		y	
Epoxy Base	235	LF	n	n		y	
Floor Prep for Epoxy	1	LS	n	n		y	
Total			\$ 233,907.00	\$ 236,063.00	\$ -	\$ 39,150.00	\$ -

Amount to Carry	\$ 273,057.00
------------------------	----------------------

Proposal Comparison			Plumbing	Plumbing	HVAC	HVAC	Sprinkler	Sprinkler
Hall County Health Department Renovation			1	2	3	4	5	6
Bid Package: MECHANICAL			Pfist Plumbing	Rawlins Plumbing	Paulsen Check	Lanier HVAC	Amber Fire	Forward Fire
Description	Quantity	Unit	Greg Lisenby	David Heath	Tommy Rape	Matt Magnus	Robert Hozman	Mike Gibson
Contacts:								
Base Price								
Plumbing			\$ 376,427.00	\$ 385,742.00				
Disconnect/Remove Existing Fixture	74	EA	y	y				
Remove Piping to Below Slab (Demo'd Fixture)	58	EA	y	y				
New Fixture at Existing Rough-In	9	EA	y	y				
New Fixture & New Rough-In	46	EA	y	y				
F11, F12 Drinking Ftn. w/ Bottle Filler	2	EA	y	y				
Floor Drains	7	EA	y	y				
Connect to Ice Machine	1	EA	y	y				
Connect to Coffee Maker (2) & Dishwasher	3	EA	y	y				
Cut/Remove Concrete for Plumbing Waste Line	225	See Demo	See Demo	See Demo				
Existing Water Heater Remains	1	EA	y	y				
Phasing Add	4	EA	y	y				
Patch Slab	500	See Conc.	See Conc.	See Conc.				
Dowel Slab	250	See Conc.	See Conc.	See Conc.				
Patch Slab at Old Penetration	63	See Conc.	See Conc.	See Conc.				
Remove Slab RR 175, 176		See Demo	See Demo	See Demo				
HVAC					\$ 448,500.00	\$ 447,200.00		
Replace Grilles & Runouts	32730	SF			y	y		
Split Systems	3	EA			y	y		
Temp. Filters	25	EA			y	y		
Replace Existing Exhaust Fans	9	EA			y	y		
New Exhaust Fan & Duct	6	EA			y	y		
Kitchen Range Hood w/Ansul & vent to roof	1	EA			y	y		
Phasing Add	4	EA			y	y		
Test & Balance	32730	SF			y	y		
Relocate T-Stats	6	EA			y	y		
New Fire Dampers	54	EA			y	y		
Duct Cleaning where reuse	1	ALLO			\$ 20,000.00	\$ 20,000.00		
New pad for compressor	1	EA			y	y		
Fire Sprinklers							\$ 91,000.00	\$ 89,365.00
Re-Work System	32730	SF					y	y
Add for Phasing	4	EA					y	y
Total			\$ 376,427.00	\$ 385,742.00	\$ 468,500.00	\$ 467,200.00	\$ 91,000.00	\$ 89,365.00

Amount to Carry \$ 932,992.00

Assumptions & Clarifications

The following assumptions and/or clarifications were utilized to prepare the Estimate. Documents by Precision Planning Inc. dated 5/16/24 with an Addendum dated 6/18/24.

General

- Material and Soil Testing; Special Inspections; Geotechnical and Environmental Surveys; Existing Site Surveys; Soil Borings; County, City, or State Utility Fees, including Tap or Impact Fees are not included.
- A Payment and Performance Bond for Hogan Construction Group is not included.
- Builder's Risk Insurance and General Liability Insurance are included.
- The cost for Building Permits is not included.
- Temporary and Permanent Utility consumption costs are included.
- A temporary field office for Hogan Construction is included. No Owner, Architect, or Special Consultant trailers are included.
- Disposal and/or removal of contaminated materials are not included. This includes, but is not limited to, asbestos removal, toxic saturated materials, contaminated materials, hazardous materials, etc.
- The Furnishings, Fixtures, and Equipment for the Owner's loose furnishings are assumed to be in a separate budget carried by the Owner.
- The Davis Bacon Wage Rate requirement has not been included for this project.
- Four separate mobilizations for all scopes of work is included.

Demolition

- We have included all demo per demo plans and notes.
- Saw cutting and removing concrete is included for all utility trenching and concrete slab pour backs.
- Dumpsters and buggies are included.
- Temporary walls and protection is included.
- We have not included any provisions for removal or remediation of any hazardous materials or asbestos.

Concrete

- We have included doweling and pour back of all utility trenching for plumbing and electrical.
- We have included slab thickening and replacement as shown in documents.
- Vapor barrier not clarified in documents; Hogan has figured replacing with 15 mil in locations identified.

Millwork

- We have included millwork per plans and specs.
- We have included a turnkey millwork bid built to AWI standards. Labels are not included.
- All cabinets are bid with MDF cores, white melamine interiors and plastic laminate exterior. 4" satin chrome pulls and 3mm PVC edge banding on all doors.



- Hinges to be 120 Blum and drawer runner to be Blum 320M. Pulls to be Richelieu BP33206195 Brushed Nickel.
 - If runner is to be a full extension runner, please add \$3,803.00 to proposal.
- All counter supports are included.
- We have not included vein matching.
- All cabinetry to be PL1, headers, pressure treated toe kick, intake countertops assumed to be 42" D (per sections), pricing assumes a maximum width of 70-1/2" at typical intake areas (due to material yield constraints).
- All single restrooms are assumed to be wall hung sinks per plumbing schedule and not per detail 4/A8.3 with a laminate skirt.

Waterproofing & Caulking

- We have included an allowance of \$8,000.00 for any exterior and interior caulking needs.

Doors, Frames, Hardware

- We have included all wood doors, frames, and hardware per plans and specs.
- All doors will be factory finished and glazed.
- We have included AD Systems doors at all intake rooms with frosted film on all these wood doors.
- We have not included replacement of any exterior doors, except the front storefront doors.

Glass & Glazing

- We have included all transaction windows: 3/8" clear tempered glass, channel set 1x1 jambs only with 6" empty speaker hole. All transaction windows to be set with clearances on top and bottom per interior elevations: varies 6"-8".
- We have included demo and installation of new storefront doors at front entrance in phase 2.
 - All storefront hardware is per specifications. We have included new Stanley M-Force auto operators as condition of old ones are unknown. New push to enter set on existing bollard is included. CVR Panic by First Choice.
- Caulking of interior and exterior storefront systems is included.
- Frosted film for all intake doors is included.

Drywall

- We have included all framing, drywall, tape and finish for all new walls per floor plans.
- We have included moisture resistant drywall at restrooms and janitor's closets and level 5 finish on all hard ceilings and walls to receive wall covering.
- We have included all mullion conditions per details on A6.1.
- We have included removing existing drywall on walls to remain in offices to install insulation and re-cover with new drywall.
- We have included demo and skimming all wallcovering.
- We have included an allowance for patch and repair of walls existing to remain.
- Temporary partitions, frames, and doors are included per locations marked on the floor plan.



- All blocking is included in locations including, but not limited to, millwork, toilet accessories, TVs, lockers, transaction windows etc.
- We have included all ACT and in-ceiling sound insulation per RCP plans.

Flooring

- We have included all flooring and wall tile per finish schedule and plans.
- We have included epoxy grout at tile floors and walls. Crack isolation/waterproofing membrane on floors only. Mud bed included in all restrooms with depressed slab.
- We have included moisture testing for the new slab. Moisture mitigation is not included.
- We have included all attic stock per specifications.
- NOTE: SDT-1 requires a 1200SY minimum for purchase if not in stock somewhere local.
- Epoxy flooring and base is included in lab, lab office, and lab restrooms. We have figured a \$45.00/sf allowance from Stonhard for this item as no manufacturer, color, or finish has been selected in either specifications or drawings and cannot be accurately priced until chosen.

Painting

- We have included painting all walls, ceilings, soffits, and door frames per finish plan.
- We have included painting all exterior hollow metal doors and frames.
- We have included caulking the ceiling grid to adjacent wall surfaces.
- We have included WC-1 in locations indicated on the finish plans.
- Scuff master paint in all corridors and waiting rooms and epoxy paint in all restrooms and janitors closets has been figured per finish notes.
- Scuff master paint was spec'd for all accent paint in the specs; however, this is not included unless the accent paint is shown in a corridor or waiting room.

Miscellaneous Specialties

- We have included final cleaning at the completion of the project.
- We have included furnishing an installing all rated and non-rated FEC.
- An allowance for removal, storage, and reinstallation of the lockers is included.
- Corner guards were figured as specs to be InPro 2"x2"x48" stainless steel installed 4" AFF and not per detail 15 on sheet A8.0.
- We have included a \$35.00/LF allowance for the chair rail. No manufacturer or model has been chosen in spec or drawings.
- All FF&E including, but not limited to, all furniture, shelving, equipment, appliances, etc. is all owner furnished and installed. We have not made provisions to move or store furniture.

Toilet Accessories

- We have included furnishing and installing all toilet partitions and accessories. We have included all restrooms and only soap dispensers and paper towel dispensers in all exam rooms with a sink.

Furnishings

- We have included furnishing and installing manual roller shades at all exterior storefront windows. They have currently been priced 1 per storefront section. There can be significant cost savings if we are to group 2-3 storefront sections into one shade. See

below for example. Option 2 is currently priced in the estimate per architect request. However, the savings to go to option 1 would be about \$36,000.00.

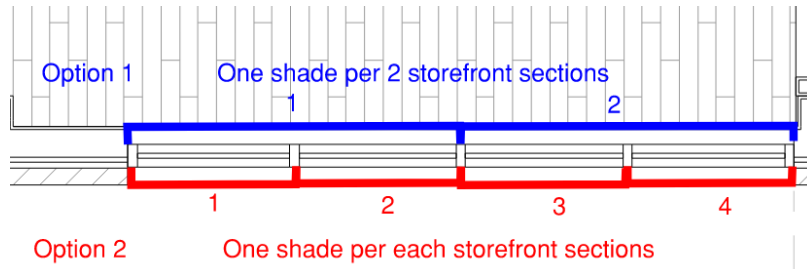

Plumbing

- We have included demo and all new plumbing fixtures and equipment per plans and specs.
- Demo and new underground piping as shown is included.
- We have included Schedule 40 PVC for all drain/waste piping.
- We have included new floor drains at restrooms.
- We have included final connections for owner equipment.

HVAC

- We have included demo and replacing new grilles, diffusers and runouts. Few new split systems.
- Test and balance of space is included.
- We have included an allowance of \$20,000 for duct cleaning where we are reusing existing ducts.
- We have included new fire dampers as indicated on drawings.

Fire Protection

- We have included modifying, adding, and relocating sprinkler heads as needed. Reworking system according to new floor plan layout and making sure current systems follows code.

Electrical

- We have included all demolition and make safe for haul off.
- Existing main distribution to remain.
- All new lighting and wiring package is included. All temporary utilities is included during construction.
- We have included reworking the current fire alarm system. Fire alarm panel was replaced recently so this scope is to move, relocate, and add new horns, strobes, and other devices as necessary with new floor plan layout. Voice evacuation is not included.
- We have not included any low voltage wiring or final connections. We only include low voltage rough in for all systems per the responsibility matrix. Rough in include all conduit, back boxes and pull strings for all others to install cabling.

Trailer to remain at back of building.

Temporary Partitions:
 Different configuration for
 each phase. This is a general
 outline of all the temporary
 partition walls all on one
 sheet. Please reference
 phase sheets for individual
 partition layouts per phase.

Temporary construction lay
 down area for phase 3 & 4.

Construction
 Parking: TDB

Temporary construction lay
 down area for phase 1 & 2.

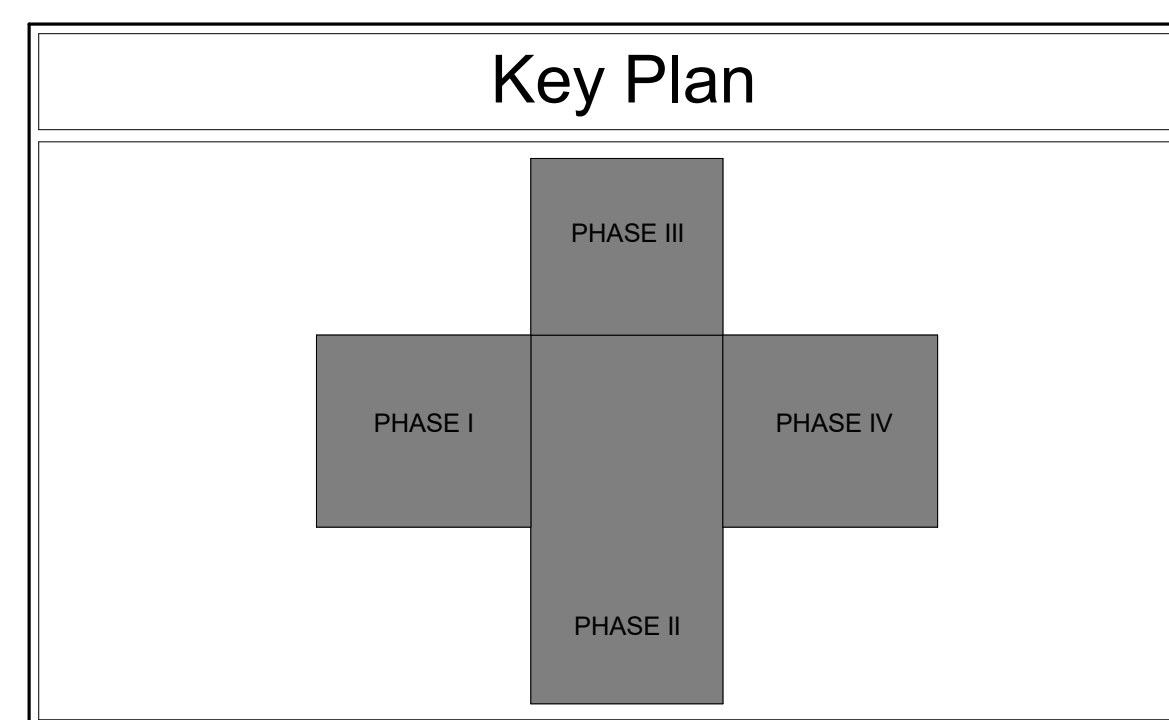
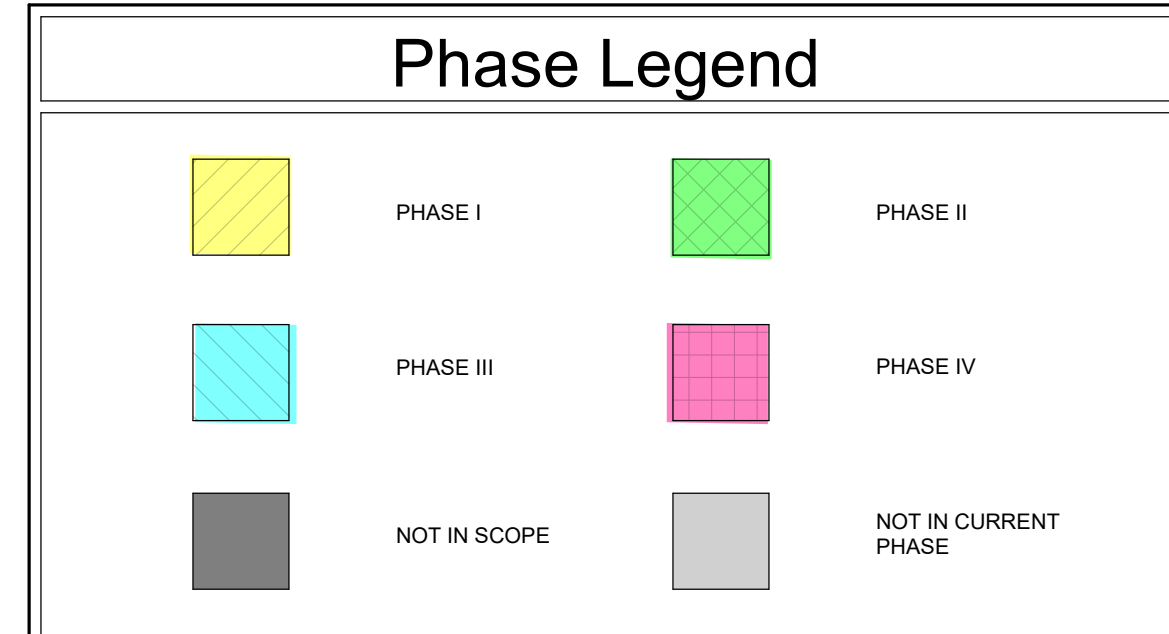
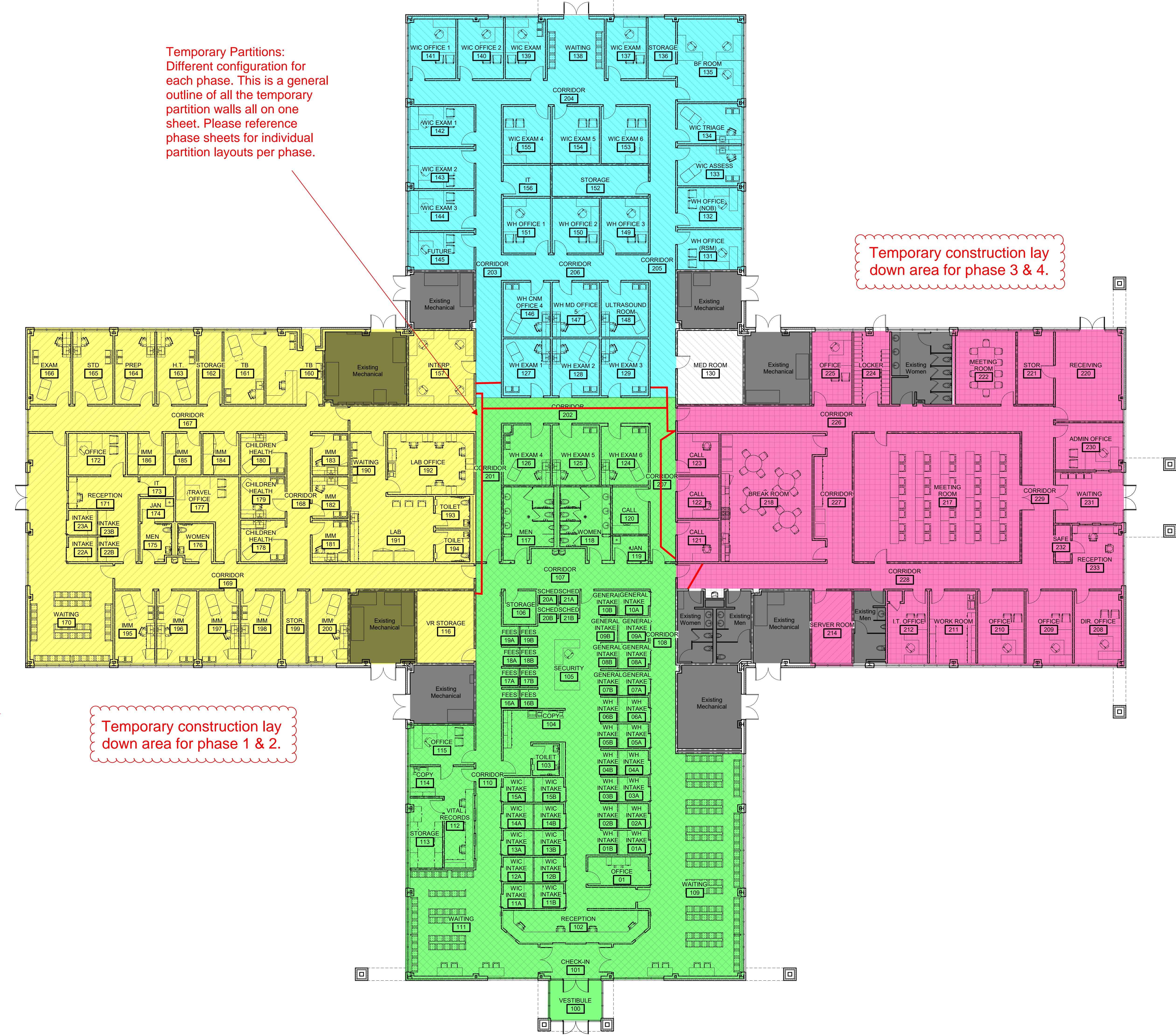

1 Overall Phasing Plan
 A2.0 3/32" = 1'-0"

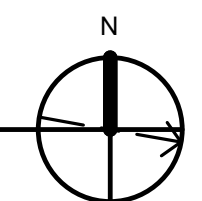

**Hall County
Health Department
1290 Athens St
Gainesville, GA 30501**

Drawings By: Precision Planning Inc

Specifications: See Specifications Log

Addendum: 1

Sheet	Title	Architect	Date
CS	COVER SHEET	PPI	5/16/2024
LS1.1	LIFE SAFETY AND CODE NOTES	PPI	5/16/2024
LS1.2	LIFE SAFETY AND CODE NOTES	PPI	5/16/2024
LS2.1	LIFE SAFETY PLAN, NOTES AND DETAILS	PPI	5/16/2024
D2.1	OVERALL DEMOLITION FLOOR PLAN - PHASE I	PPI	5/16/2024
D2.2	DEMOLITION FLOOR PLAN & RCP - PHASE I	PPI	5/16/2024
D2.3	OVERALL DEMOLITION FLOOR PLAN - PHASE II	PPI	5/16/2024
D2.4	DEMOLITION FLOOR PLAN & RCP - PHASE II	PPI	5/16/2024
D2.5	OVERALL DEMOLITION FLOOR PLAN - PHASE III	PPI	5/16/2024
D2.6	DEMOLITION PLAN PHASE III	PPI	5/16/2024
D2.7	OVERALL DEMOLITION FLOOR PLAN - PHASE IV	PPI	5/16/2024
D2.8	DEMOLITION FLOOR PLAN & RCP PHASE IV	PPI	5/16/2024
D2.9	DEMOLITION EXTERIOR ELEVATIONS	PPI	5/16/2024
D2.10	DEMOLITION WALL SECTION	PPI	5/16/2024
A1.1	PLAZA PLAN AND NOTES	PPI	5/16/2024
A2.0	OVERALL PHASING PLAN	PPI	5/16/2024
A2.1	OVERALL PHASE I PLAN	PPI	5/16/2024
A2.2	DIMENSION PLAN & REFERENCE PLAN - PHASE I	PPI	5/16/2024
A2.3	RCP & INTERIOR FINISH FLOOR PLAN - PHASE I	PPI	6/18/2024
A2.4	OVERALL PHASE II PLAN	PPI	5/16/2024
A2.5	DIMENSION PLAN & REFERENCE PLAN - PHASE II	PPI	5/16/2024
A2.6	RCP & INTERIOR FINISH FLOOR PLAN- PHASE II	PPI	6/18/2024
A2.7	OVERALL PHASE III PLAN	PPI	5/16/2024
A2.8	DIMENSION PLAN & REFERENCE PLAN - PHASE III	PPI	5/16/2024
A2.9	RCP & INTERIOR FINISH FLOOR PLAN - PHASE III	PPI	6/18/2024
A2.10	OVERALL PHASE IV PLAN	PPI	5/16/2024
A2.11	DIMENSION PLAN & REFERENCE PLAN &- PHASE IV	PPI	5/16/2024
A2.12	RCP & INTERIOR FINISH FLOOR PLAN - PHASE IV	PPI	6/18/2024
A2.13	ENLARGED PLANS AND DETAILS	PPI	5/16/2024
A4.1	OVERALL REFLECTED CEILING PLAN	PPI	5/16/2024
A4.2	CEILING DETAILS	PPI	5/16/2024
A5.1	EXTERIOR ELEVATIONS	PPI	5/16/2024
A6.1	WALL SECTIONS AND DETAILS	PPI	5/16/2024
A8.0	OVERALL INTERIOR FINISH FLOOR PLAN	PPI	6/18/2024
A8.1	INTERIOR FINISH SCHEDULE, NOTES, DETAILS	PPI	6/18/2024
A8.2	INTERIOR ELEVATIONS	PPI	5/16/2024

A8.3	INTERIOR ELEVATIONS	PPI	5/16/2024
A8.4	INTERIOR ELEVATIONS	PPI	5/16/2024
A8.5	MILLWORK SECTIONS	PPI	5/16/2024
A8.6	MILLWORK SECTIONS	PPI	5/16/2024
A8.7	MILLWORK SECTIONS	PPI	5/16/2024
A8.8	MILLWORK SECTIONS	PPI	5/16/2024
A9.0	OVERALL NEW DOOR AND WINDOW FLOOR PLAN	PPI	5/16/2024
A9.1	NEW DOOR AND WINDOW SCHEDULE, NOTES AND DETAILS	PPI	5/16/2024
A10.1	SIGNAGE ELEVATIONS AND DETAILS	PPI	5/16/2024
S1.1	GENERAL NOTES, ABBREVIATIONS, LEGEND	PPI	5/16/2024
S2.1	PLAN - PHASE 1 & SECTIONS	PPI	5/16/2024
S2.2	PLAN - PHASE 2 & SECTIONS	PPI	5/16/2024
M1.1	HVAC DETAILS AND SCHEDULES	PPI	5/16/2024
MD2.0	OVERALL FLOOR PLAN - HVAC DEMOLITION	PPI	5/16/2024
M2.0	OVERALL FLOOR PLAN - HVAC	PPI	5/16/2024
M2.1	FLOOR PLAN PHASES 1 & 2 - HVAC	PPI	5/16/2024
M2.2	FLOOR PLAN PHASES 3 & 4 - HVAC	PPI	5/16/2024
P1.1	PLUMBING DETAILS AND SCHEDULES	PPI	5/16/2024
PD2.1	OVERALL FLOOR PLAN - SANITARY PIPING DEMOLITION	PPI	5/16/2024
PD2.2	OVERALL FLOOR PLAN - WATER PIPING DEMOLITION	PPI	5/16/2024
P2.0A	OVERALL FLOOR PLAN - SANITARY PIPING	PPI	5/16/2024
P2.0B	OVERALL FLOOR PLAN - WATER PIPING	PPI	5/16/2024
P2.1	FLOOR PLAN PHASES 1 & 2 - SANITARY PIPING	PPI	5/16/2024
P2.2	FLOOR PLAN, ZONES 3 & 4 - SANITARY PIPING	PPI	5/16/2024
P2.3	FLOOR PLAN, ZONES 3 & 4 - WATER PIPING	PPI	5/16/2024
P2.4	FLOOR PLAN, PHASES 1 & 2 - WATER PIPING	PPI	5/16/2024
E0.0	SHEET INDEX, GENERAL NOTES, & LEGENDS	PPI	5/16/2024
E0.1	SITE PLAN - ELECTRICAL	PPI	5/16/2024
ED2.1	FLOOR PLAN - PHASE I - LIGHTING - DEMO	PPI	5/16/2024
ED2.2	FLOOR PLAN - PHASE II - LIGHTING - DEMO	PPI	5/16/2024
ED2.3	FLOOR PLAN - PHASE III - LIGHTING - DEMO	PPI	5/16/2024
ED2.4	FLOOR PLAN - PHASE IV - LIGHTING - DEMO	PPI	5/16/2024
ED3.1	FLOOR PLAN - PHASE I - POWER - DEMO	PPI	5/16/2024
ED3.2	FLOOR PLAN - PHASE II - POWER - DEMO	PPI	5/16/2024
ED3.3	FLOOR PLAN - PHASE III - POWER - DEMO	PPI	5/16/2024
ED3.4	FLOOR PLAN - PHASE IV - POWER - DEMO	PPI	5/16/2024
ED4.1	FLOOR PLAN - PHASE I - FIRE ALARM - DEMO	PPI	5/16/2024
ED4.2	FLOOR PLAN - PHASE II - FIRE ALARM - DEMO	PPI	5/16/2024
ED4.3	FLOOR PLAN - PHASE III - FIRE ALARM - DEMO	PPI	5/16/2024
ED4.4	FLOOR PLAN - PHASE IV - FIRE ALARM - DEMO	PPI	5/16/2024
E2.1	FLOOR PLAN - PHASE I - LIGHTING - NEW	PPI	5/16/2024
E2.2	FLOOR PLAN - PHASE II - LIGHTING - NEW	PPI	5/16/2024
E2.3	FLOOR PLAN - PHASE III - LIGHTING - NEW	PPI	5/16/2024
E2.4	FLOOR PLAN - PHASE IV - LIGHTING - NEW	PPI	5/16/2024
E3.1	FLOOR PLAN - PHASE I - POWER - NEW	PPI	5/16/2024
E3.2	FLOOR PLAN - PHASE II - POWER - NEW	PPI	5/16/2024
E3.3	FLOOR PLAN - PHASE III - POWER - NEW	PPI	5/16/2024

E3.4	FLOOR PLAN - PHASE IV - POWER - NEW	PPI	5/16/2024
E4.1	FLOOR PLAN - PHASE I - FIRE ALARM - NEW	PPI	5/16/2024
E4.2	FLOOR PLAN - PHASE II - FIRE ALARM - NEW	PPI	5/16/2024
E4.3	FLOOR PLAN - PHASE III - FIRE ALARM - NEW	PPI	5/16/2024
E4.4	FLOOR PLAN - PHASE IV - FIRE ALARM - NEW	PPI	5/16/2024
E9.0	ELECTRICAL ONE-LINE DIAGRAM & SCHEDULES	PPI	5/16/2024
E9.1	PANELBOARD SCHEDULES	PPI	5/16/2024
E9.2	PANELBOARD SCHEDULES	PPI	5/16/2024
E9.3	PANELBOARD SCHEDULES	PPI	5/16/2024
E9.4	PANELBOARD SCHEDULES	PPI	5/16/2024
E9.5	SCHEDULES & DETAILS - LIGHTING	PPI	5/16/2024
E9.6	SCHEDULES & DETAILS - LIGHTING	PPI	5/16/2024
E9.7	LIGHTING COMPLIANCE REPORT	PPI	5/16/2024
T0.1	TSYS LEGENDS AND NOTES	PPI	5/16/2024
T0.2	TSYS RESPONSIBILITY MATRIX	PPI	6/18/2024
T1.1	TSYS PLAZA PLAN	PPI	5/16/2024
T2.0	TSYS OVERALL REFERENCE PLAN	PPI	5/16/2024
T2.1	TSYS CABLING PLAN - ZONE A	PPI	5/16/2024
T2.2	TSYS CABLING PLAN - ZONE B	PPI	5/16/2024
T2.3	TSYS INTRUSION DETECTION ZONING PLAN	PPI	5/16/2024
T2.4	TSYS SECURITY PLAN - ZONE A	PPI	5/16/2024
T2.5	TSYS SECURITY PLAN - ZONE B	PPI	5/16/2024
T2.8	TSYS OVERALL RCP/PAGING PLAN	PPI	5/16/2024
T3.0	TSYS ENLARGED I.T. SPACES	PPI	5/16/2024
T3.1	TSYS ENLARGED SPACES	PPI	6/18/2024
T3.2	TSYS ENLARGED SPACES	PPI	6/18/2024
T4.0	TSYS GENERAL INSTALLATION DETAILS	PPI	5/16/2024
T4.1	TSYS GENERAL INSTALLATION DETAILS	PPI	5/16/2024
T5.1	TSYS TYPICAL DEVICE RACEWAY & CABLING REQUIREMENTS	PPI	5/16/2024
T5.2	TSYS PLATE CONSTRUCTION DETAILS	PPI	5/16/2024
T5.3	TSYS PLATE CONSTRUCTION DETAILS	PPI	5/16/2024
T6.1	TSYS SECURITY ACCESS CONTROL DOOR ELEVATIONS	PPI	5/16/2024
T7.0	TSYS ONE-LINE DIAGRAMS	PPI	5/16/2024

**Hall County
Health Department
1290 Athens St
Gainesville, GA 30501**

Specifications By: Precision Planning Inc

Addendum: 1

Section	Title	Architect	Date
00 73 00	SUPPLEMENTARY CONDITIONS	PPI	Mar-24
01 11 00	SUMMARY OF WORK	PPI	Mar-24
01 12 00	CONTRACT RESPONSIBILITES	PPI	Mar-24
01 25 13	PRODUCT SUBSTITUTION PROCEDURES	PPI	Mar-24
01 27 00	UNIT PRICES	PPI	Mar-24
01 29 00	APPLICATIONS FOR PAYMENT	PPI	Mar-24
01 31 13	PROJECT COORDINATION	PPI	Mar-24
01 31 19	PROJECT MEETINGS	PPI	Mar-24
01 32 00	CONSTRUCTION SCHEDULES	PPI	Mar-24
01 32 20	CONTRACT REPORTING	PPI	Mar-24
01 33 00	SUBMITTALS	PPI	Mar-24
01 41 00	REGULATORY REQUIREMENTS	PPI	Mar-24
01 42 16	DEFINITIONS AND EXPLANATIONS	PPI	Mar-24
01 45 00	QUALITY CONTROL PROCEDURES	PPI	Mar-24
01 50 00	TEMPORARY FACILITIES, CONTROLS AND SERVICES	PPI	Mar-24
01 60 00	PRODUCT REQUIREMENTS	PPI	Mar-24
01 65 00	HANDLING AND STORAGE	PPI	Mar-24
01 73 00	CONSTRUCTION EXECUTION	PPI	Mar-24
01 73 50	CUTTING AND PATCHING	PPI	Mar-24
01 74 00	CLEANING	PPI	Mar-24
01 77 00	CONTRACT CLOSEOUT	PPI	Mar-24
01 78 20	OPERATIONS AND MAINTENANCE DATA	PPI	Mar-24
01 78 39	PROJECT RECORD DOCUMENTS	PPI	Mar-24
01 78 40	WARRANTIES	PPI	Mar-24
01 81 50	SYSTEM DEMONSTRATION AND TRAINING	PPI	Mar-24
02 41 19	SELECTIVE INTERIOR DEMOLITION	PPI	Mar-24
04 20 00	UNIT MASONRY ASSEMBLIES	PPI	Mar-24
05 40 00	COLD-FORMED METAL FRAMING	PPI	Mar-24
05 50 00	METAL FABRICATIONS	PPI	Mar-24
06 06 20	PLASTIC LAMINATE	PPI	Mar-24
06 10 00	ROUGH CARPENTRY	PPI	Mar-24
06 61 16	SOLID SURFACE FABRICATIONS	PPI	Mar-24
07 21 00	BUILDING INSULATION	PPI	Mar-24
07 21 10	SOUND ATTENUATION FIRE BATTS	PPI	Mar-24
07 84 00	FIRESTOPPING	PPI	Mar-24
07 92 00	JOINT SEALANTS	PPI	Mar-24
08 11 00	HOLLOW METAL DOOR AND FRAMES	PPI	Mar-24
08 14 16	FLUSH WOOD DOORS	PPI	Mar-24

08 34 00	SPECIAL FUNCTION DOORS	PPI	Jun-24
08 41 13	ALUMINUM ENTRANCES AND STOREFRONTS	PPI	Mar-24
08 71 00	FINISH HARDWARE	PPI	Mar-24
08 80 00	GLAZING	PPI	Mar-24
09 00 00	GENERAL FINISH REQUIREMENTS	PPI	Mar-24
09 21 16	GYPSUM BOARD ASSEMBLIES	PPI	Mar-24
09 31 00	CERAMIC TILE	PPI	Mar-24
09 51 13	ACOUSTIC PANEL CEILINGS	PPI	Mar-24
09 65 10	RESILIENT FLOORING AND ACCESSORIES	PPI	Mar-24
09 65 13	RESILIENT WALL BASE AND ACCESSORIES	PPI	Mar-24
09 68 00	CARPET	PPI	Mar-24
09 90 00	PAINTING	PPI	Mar-24
09 95 00	WALL COVERINGS	PPI	Mar-24
10 21 13	TOILET COMPARTMENTS	PPI	Mar-24
10 22 11	FIXED GLASS PANEL PARTITIONS	PPI	Mar-24
10 26 13	CORNER GUARDS	PPI	Mar-24
10 28 13	TOILET ACCESSORIES	PPI	Mar-24
10 44 00	FIRE EXTINGUISHERS AND CABINETS	PPI	Mar-24
12 36 61	QUARTZ COUNTERTOPS	PPI	Mar-24
21 00 00	FIRE SPRINKLERS	PPI	Mar-24
22 00 00	PLUMBING SYSTEMS AND EQUIPMENT	PPI	Mar-24
23 00 00	HVAC GENERAL	PPI	Mar-24
23 05 90	TEST AND BALANCE	PPI	Mar-24
23 07 20	HVAC INSULATION	PPI	Mar-24
23 31 00	DUCTWORK AND ACCESSORIES	PPI	Mar-24
23 34 20	FANS	PPI	Mar-24
23 37 00	AIR DISTRIBUTION DEVICES	PPI	Mar-24
23 81 20	SPLIT DX HEAT PUMPS	PPI	Mar-24
26 05 10	SUPPLEMENTAL REQUIREMENTS FOR ELECTRICAL	PPI	Mar-24
26 05 05	SELECTIVE DEMOLITION FOR ELECTRICAL	PPI	Mar-24
26 05 19	LOW-VOLTAGE ELECTRICAL POWER CONDUCTORS AND CABLES	PPI	Mar-24
26 05 26	GROUNDING AND BONDING FOR ELECTRICAL SYSTEMS	PPI	Mar-24
26 05 29	HANGERS AND SUPPORTS FOR ELECTRICAL SYSTEMS	PPI	Mar-24
26 05 33.13	CONDUIT FOR ELECTRICAL SYSTEMS	PPI	Mar-24
26 05 33.16	BOXES FOR ELECTRICAL SYSTEMS	PPI	Mar-24
26 05 48	VIBRATION AND SEISMIC CONTROLS FOR ELECTRICAL SYSTEMS	PPI	Mar-24
26 05 53	IDENTIFICATION FOR ELECTRICAL SYSTEMS	PPI	Mar-24
26 05 73	OVERCURRENT PROTECTIVE DEVICE COORDINATION STUDY	PPI	Mar-24
26 05 83	WIRING CONNECTIONS	PPI	Mar-24
26 09 23	LIGHTING CONTROL DEVICES	PPI	Mar-24
26 24 06	NEW OVERCURRENT DEVICES IN EXISTING EQUIPMENT	PPI	Mar-24
26 24 17	BRANCH CIRCUIT PANELBOARDS	PPI	Mar-24
26 27 26	WIRING DEVICES	PPI	Mar-24
26 28 16.16	ENCLOSED SWITCHES	PPI	Mar-24
26 51 00	LIGHTING	PPI	Mar-24

26 56 00	EXTERIOR LIGHTING	PPI	Mar-24
27 05 00	TSYS GENERAL CONDITIONS	PPI	Mar-24
27 11 00	COMMUNICATIONS EQUIPMENT ROOMS AND FITTINGS	PPI	Mar-24
27 15 13	COMMUNICATIONS COPPER CABLING	PPI	Mar-24
27 15 23	COMMUNICATIONS OPTICAL FIBER CABLING	PPI	Mar-24
27 15 33	COMMUNICATIONS COAXIAL CABLING	PPI	Mar-24
27 41 00	AUDIO VISUAL SYSTEMS	PPI	Mar-24
28 13 10	ACCESS CONTROL-DURESS-DOOR MONITORING	PPI	Mar-24
28 13 20	INTRUSION DETECTION	PPI	Mar-24
28 23 00	VISUAL SURVEILLANCE SYSTEM	PPI	Mar-24
28 46 00	FIRE DETECTION AND ALARM	PPI	Jun-24