



July 31, 2024

Hall County
Bill Nash, Director of Public Works & Utilities
Community Development and Infrastructure
2875 Browns Bridge Road
Gainesville, Georgia 30504

RE: **PI# L11866**
White Sulphur Road

Mr. Nash,

Attached is the Relocation Agreement between Georgia Power Company and Hall County for the above referenced project.

Please sign and return to the email address below:

mrkimber@southernco.com

After it has been executed by Georgia Power Company, we will email you a copy.

Both the total estimated cost for relocation and the Payment Amount are valid only for a period of one (1) year following the date set forth on the enclosed estimate. Further, Georgia Power will not commence any work unless, the County executes and returns the enclosed Relocation Agreement and authorizes commencement of the work. Work must commence within 6 months of the executed relocation agreement.

If you have any questions, please contact Kris Stephens at (706) 340-6457.

Sincerely,

Monica R. Kimber
mrkimber@southernco.com

Attachments

Please sign the agreement and send the electronic copy to the email address below:

Monica R. Kimber (mrkimber@southernco.com)

After agreements have been executed by Georgia Power Company, we will email a copy to you for your records.

Please remit any payments to the address below:

Georgia Power Company

96 Annex

Atlanta, GA 30396-0001

(Attn: Ayannes Stodghill)

Please reference invoice and or PI# number on check.

UTILITY RELOCATION AGREEMENT

PROJECT NAME: White Sulphur Road
PROJECT NUMBER: 1162100
PI NUMBER: L11866

THIS AGREEMENT is made and entered into as of the ____ day of _____, 20__, by and between **HALL COUNTY**, State of Georgia (hereinafter referred to as the "County"), and **GEORGIA POWER COMPANY** (hereinafter referred to as the "Company"). This Agreement may refer to either County or Company, or both, as a "Party" or "Parties."

WITNESSETH:

WHEREAS, the County proposes under the above written Project to construct White Sulphur Road (hereinafter referred to as the "Project"); and

WHEREAS, due to the construction of the Project, it will become necessary for the Company to remove, relocate or make certain adjustments to the Company's existing facilities (such facilities, including but not limited to overhead and underground electric transmission, distribution and communication lines, towers, frames, poles, facilities, wires, transformers, service pedestals, apparatus, manholes, conduits, fixtures, appliances, cables, protective wires and devices all being hereinafter referred to collectively as the "Facilities" or individually as the "Facility"); and

WHEREAS, the Company, as hereinafter provided, may assert that it has certain property interests and rights and utilized such property interests and rights for the placement of its Facilities prior in time to County's acquisition of the road right(s)-of-way, all as involved in said Project; and

NOW, THEREFORE, in consideration of the promises and the mutual covenants of the Parties hereinafter set forth and other good and valuable consideration, the receipt and sufficiency of which are hereby acknowledged by the Parties, the Parties agree as follows:

Section 1 **THE WORK**

1.1 **Company Facilities**

Company, with its regular construction or maintenance crews and personnel, at its standard schedule of wages and working hours (as may be applicable from time to time during the term of this Agreement), and working in accordance with the terms of its agreements with such employees, will remove, relocate or make adjustments to its Facilities in accordance with the scope of work and Estimate (defined below) attached hereto as Exhibit "A" and incorporated herein by reference (the "Work"). Company shall make all technical decisions concerning the Work and may elect to contract any portion of the Work.

1.2 Road Right-of-Way

Prior to Company commencing the Work, County will provide written assurances to Company that it has acquired the necessary new road right-of-way (including information on the property rights acquired).

1.3 Traffic Control

Company shall make a reasonable effort to provide signing and other traffic control measures during the Work, in accordance with PART VI of the U. S. Department of Transportation Manual on Uniform Traffic Control Devices, current edition, all at the expense of the County.

Section 2 COSTS AND PAYMENT

2.1 Compensable Property Interests.

Company shall perform the Work in accordance with the estimate attached hereto as Exhibit "A" and incorporated herein by reference (the "Total Estimate"). The total amount of the Total Estimate is THREE HUNDRED EIGHTY Dollars (\$380,853.00). The amount of the Total Estimate that corresponds to Company's claim that it has compensable property interests with respect to the Project (the "Reimbursement Claim") is THREE HUNDRED EIGHTY THOUSAND, EIGHT HUNDRED FIFTY-THREE Dollars (\$380,853.00), otherwise reflected as **one hundred percent (100%)** of the Total Estimate. The Reimbursement Claim is limited to: (a) the costs of removing, relocating or adjusting those Facilities which are physically in place and in conflict with the proposed construction and/or maintenance; (b) where replacement is necessary, the costs of replacement in kind, and any improvements or betterments made necessary by the proposed construction and/or maintenance; and (c) the costs incurred in acquiring additional easements or private rights-of-way, including without limitation easements for lines, access, tree trimming, guy wires, anchors and other devices, appliances and other equipment, and any and all other such easements and property rights as may be reasonably necessary for the Company's installation, operation and maintenance of its Facilities (collectively, the "Relocation Costs").

The cost of any improvements or betterments that are not made necessary by the proposed construction or maintenance shall not be subject to the percentage split contemplated above. Such costs shall be paid as follows: (a) the costs of any improvements or betterments of a Facility being made solely at Company's option (and not being made necessary by the proposed construction and/or maintenance) shall be fully paid by Company; and (b) the costs of any improvements or betterments of a Facility being made solely at County's request (and not being made necessary by the proposed construction and/or maintenance) shall be fully paid by County.

Upon completion by Company of the Work and subject to determination of Company's Prior Rights Claim in accordance with Sections 3 and 4 below, County will pay Company a sum equal to the lesser of (a) THREE HUNDRED EIGHTY THOUSAND, EIGHT HUNDRED FIFTY-THREE Dollars (\$380,853.00), otherwise reflected as **one hundred percent (100%)** of the Total Estimate and representing the aforementioned Reimbursement Claim, or (b) the

corresponding percentage of actual Relocation Costs representing Company's compensable property interests with respect to the Project. County will also pay Company for the costs of any improvements or betterments of a Facility being made solely at County's request and not being made necessary by the proposed construction and/or maintenance.

2.2 **Progress Payments**

If Company chooses to submit invoices for progress payments, County will pay same within thirty (30) days from receipt of the invoice, subject to Verification (as defined below) thereof by the County. Upon completion of the Work, Company shall submit a final bill to County and County shall make a final payment within thirty (30) days from receipt of the final bill, subject to Verification thereof by the County.

2.3 **Change in Scope**

In the event there is a change in the Project, including without limitation a change in scope, design, plans, service, property interests to be acquired, engineering or costs, due to either (a) events or circumstances beyond Company's reasonable control, or (b) County's request, the Parties will negotiate in good faith a mutually acceptable agreement or amendment to this Agreement, in writing, to address such change and any increase in costs above those set forth in the Estimate.

Section 3 DETERMINATION OF COMPENSABLE PROPERTY INTEREST

3.1 If Company determines it has compensable property interests with respect to the Project, Company will submit a Reimbursement Claim. The Parties agree that they will in good faith share non-privileged information with each other related to the issue of prior rights for the Project. If County determines that Company's evidence is insufficient to make a determination as to Company's compensable property interests and the percentage of the Relocation Costs to be paid by Company based upon such compensable property interests, County will provide Company with a written basis for such insufficiency and request that Company provide additional information. County will make a determination as to any asserted Reimbursement Claim before the earlier of: (a) the date that is thirty (30) days after receipt of the Reimbursement Claim; and (b) the date on which Company needs to commence the Work in order to prevent a Project delay (the "Commencement Date").

3.2 In the event that a determination cannot reasonably be made prior to the Commencement Date, provided that County certifies in writing to Company that the Project is time-sensitive due to construction scheduling with the possibility of damages for delay, safety concerns, or critical funding deadlines, Company will commence the Work without a written determination having been made. In such case, the Party's rights, claims and defenses with regard to the issue of compensable property interests and prior rights will not be waived or affected in any manner. If County does not thereafter make a determination regarding the Reimbursement Claim within six (6) months from the date of County's receipt of same, the Reimbursement Claim will be deemed approved by County.

Section 4 **DISPUTE RESOLUTION**

4.1 **Disagreement**

If Company disagrees with County's determination with regard to the Reimbursement Claim and the Parties are unable to settle the issue through informal negotiations, then, at the request of either Party, the Parties agree to escalate the matter pursuant to Section 4.2 below.

4.2 **Dispute Notice**

Except as otherwise set forth in this Agreement, any controversy or claim arising out of or relating to this Agreement, or the breach thereof, will be settled: (a) first, by good faith efforts to reach mutual agreement of the Parties; and (b) second, if mutual agreement is not reached within thirty (30) calendar days of a written request by a Party to resolve the controversy or claim (the "Dispute Notice"), each of the Parties will appoint a designated representative who has authority to settle the dispute (or who has authority to recommend to the governing body of such Party a settlement of the dispute) and who is at a higher level of management than the persons with direct responsibility for administration of this Agreement. The designated representatives will meet as often as they reasonably deem necessary in order to discuss the dispute and negotiate in good faith in an effort to resolve such dispute. The specific format for such discussions will be left to the discretion of the designated representatives, provided, however, that all reasonable requests for relevant information made by one Party to the other Party will be honored if such information is reasonably available. If within sixty (60) days after issuance of a Dispute Notice (a) the Parties are unable to resolve issues related to the dispute, or (b) County fails to approve any tentative agreement reached, the Parties agree to participate in confidential, non-binding mediation pursuant to Section 4.3 below, it being understood, however, that nothing herein will diminish or relieve either Party of its rights or obligations under this Section 4.

4.3 **Mediation**

If the Parties are unable to resolve a dispute through informal negotiations or pursuant to Section 4.2, the Parties agree to participate in confidential, non-binding mediation by an impartial, third party mediator mutually agreed upon by the Parties, at a mutually convenient location. The Parties agree that a potential mediator's experience in prior rights and real estate law will be relevant factors in selecting a mediator. In the event the Parties are unable to agree on a third party mediator within ninety (90) days of issuance of the Dispute Notice, each Party shall designate a mediation representative, and the two mediator representatives shall in good faith select a third party mediator. Each Party shall be responsible for its own attorneys' fees and expenses and for providing its own information and documentation applicable to the dispute to the mediator. All other agreed upon costs of the mediation will be apportioned equally to each Party. Any dispute not resolved by negotiation, escalation or mediation may then be submitted to a court of competent jurisdiction, and either Party may invoke any remedies at law or in equity. Nothing contained herein, however, will preclude the Parties from first seeking temporary injunctive or other equitable relief. The Parties agree that any statute of limitations,

equity or other time-based periods shall be tolled as of and from the date of the Dispute Notice until a complaint, if any, is filed.

Section 5 **VERIFICATION**

5.1 **Material Discrepancy**

For purposes of this Section 5, “Verification” means that County has reasonably determined that there is a material discrepancy between Company’s invoiced charges and County’s calculation of charges owed, which invoiced charges are subject to a bona fide dispute; provided, however, County agrees to provide the Company with written notice, including supporting documentation, illustrating the basis for such bona fide dispute, within sixty (60) days of receipt of the invoice in dispute. Should County fail to provide such documentation within the specified time period, County must pay the disputed amount. County must pay any undisputed portion of the invoice total within thirty (30) days after its receipt of the invoice. County must pay any disputed portion of the invoice total within thirty (30) days of the date the dispute is resolved, to the extent the dispute is resolved in favor of Company.

5.2 **Audit**

At any time within thirty-six (36) months after the date of final payment, County, at its sole expense, may audit the non-privileged cost records, support documentation and accounts of Company pertaining to this Project to solely assess the accuracy of the invoices submitted by Company and notify Company of any amount of any unallowable expenditure made in the final payment under this Agreement, or, if no unallowable expenditure is found, notify Company of that fact in writing. Any such audit will be conducted by representatives of County or, if applicable, the Georgia Department of Transportation or the Federal Highway Administration, after reasonable advance written notice to Company and during regular business hours at the offices of Company in a manner that does not unreasonably interfere with Company’s business activities and subject to Company’s reasonable security requirements. As a prerequisite to conducting such audit, County or, if applicable, the Georgia Department of Transportation or the Federal Highway Administration, will sign Company’s Nondisclosure Agreement. Company may redact from its records provided to County information that is confidential and irrelevant to the purposes of the audit. Company will reasonably cooperate in any such audit, providing access to Company records that are reasonably necessary to enable County to test the accuracy of the invoices to which the audit pertains, provided that County or, if applicable, the Georgia Department of Transportation or the Federal Highway Administration, may only review, but not copy, such records. If Company agrees with the audit results and does not pay any such bill within ninety (90) days of receipt of the bill from County (based on the mutually agreed upon audit results), County may set off the amount of such bill against the amounts owed Company on any then-current contract between Company and County. If, following the audit, the Parties are unable to resolve any dispute concerning the results of the audit through informal negotiation, the provisions of Sections 4.2 and 4.3 will govern the resolution of the dispute. County may not perform an audit pursuant to this Agreement more frequently than once per calendar year and may not conduct audits twice within any six (6) months.

Section 6 **COUNTY AS PARTY**

County acknowledges that this Agreement is “proprietary” in nature under applicable Georgia law, as permitted by O.C.G.A. § 36-60-13(j), and not “governmental” or “legislative,” as prohibited by O.C.G.A. § 36-30-3(a). County further represents and warrants that this Agreement will comply with all applicable laws concerning County actions and approvals and execution of binding agreements. County covenants to undertake all actions necessary to bind County.

Section 7 **COMMENCEMENT AND TERMINATION CONDITIONS**

Company is not obligated to commence the Work until Parties agree on the removal, relocation and/or adjustment to Company’s facilities required by the Project. If County fails to authorize commencement of the Work by July 9, 2025, Company will have no obligation to begin the Work and may terminate this Agreement without penalty by providing County with notice in writing. If County fails to sign and return this Agreement to Company by July 9, 2025, any offer made by Company pursuant to the Agreement is automatically revoked and the agreement is void and of no effect.

Section 8 **MISCELLANEOUS PROVISIONS**

Duplicate originals of this Agreement will be executed, each of which will be deemed an original but both of which together will constitute one and the same instrument. This Agreement may be modified only by an amendment executed in writing by a duly authorized representative for each Party. This Agreement contains the entire agreement of the Parties, and all prior oral agreements are superseded and integrated into this Agreement. This Agreement will be governed by and construed in accordance with the laws of the State of Georgia. This Agreement shall accrue to the benefit of and be binding upon the successors and assigns of the Parties. The Parties agree that this Agreement shall be deemed to have been executed in Georgia.

[SIGNATURES ON THE FOLLOWING PAGE]

IN WITNESS WHEREOF, the Parties have executed this Contract in four (4) counterparts, each of which shall be deemed an original in the year and day first above mentioned.

ATTEST:

Hall County, GEORGIA

By: _____

By: _____

Title: _____

Chairman, Board of Commissioners

Witness: _____

(SEAL)

Notary: _____

(SEAL)

Approved as to Form by:

Hall County Department of Transportation

Recorded on the Minutes of the County Commission at Minute Book ____, Page_____.

ATTEST:

GEORGIA POWER COMPANY

By: _____

By: _____

Title: _____

Title: Centralized Engineering Svcs Manager

Witness: _____

Date: _____

Notary: _____

(SEAL)

[Give proper title of each person executing Agreement. Attach seal as required.]

DOT Prior Rights Research PI L-11866
White Sulphur Road
Hall County

Prior Rights research for the above project is complete. A thorough search has been performed in the Georgia Power Company LIMS database, on the Hall County Tax Assessors Website, and on the GSCCCA.org Website by Land Lot and Land District, GMD, Headrights Area, property owners and address. This project is located in Land Lot 108 of the 9th Land District, the 411th GMD and the 9th Headrights Area of Hall County, Georgia. Roads involved are White Sulphur Road, Big Oak Road, and Cagle Road.

Distribution Base Maps: 0576-1492, 0576-1494, 0753-1494 and 0753-1492

Transmission: No Transmission Lines, Structures or Facilities are affected.

Georgia Power Company began obtaining easements for Rabbittown – White Sulphur Rural Distribution Line in 1937. Easements acquired from R. J. Ramsey and W. O. Ramsey (PSN# 151391), dated 9/9/37 and S. I. Baugh (PSN# 151404), dated 9/8/37 cover the locations affected by this project. In addition, please see the attached Georgia Power Company Drawing for the Rabbittown – White Sulphur Line, Sheet 3 of 3, dated 8/17/37 which shows the locations of the easements acquired from the aforementioned property owners.

Distribution lines and facilities were constructed outside of County Road Right of Way. We found no evidence that the County owned any Right of Way prior to the placement of the reimbursable location for the distribution lines and facilities in the project area.

Headquarters : CENTRALIZED DISTR. SVCS	Oracle Project : SPECIFIC	Task : 15
Tax Repair Ind : No Blanket : No		Funding Project : 10476593
Customer : L11866 HALL COUNTY	Oracle Project Name : L11866 HALL COUNTY-GP892H02924	
Address : WHITE SULPHUR RD	Funding Project Name : 703001 - ROADWAY WORK - CONVERSIO	
Town : GAINESVILLE	W.O. Number : GP892H02924 Ref# : 2664923	
Map Number : 0573-1490	WR# :	
Estimate Name : L11866 HALL COUNTY	Job Type : H-HIGHWAY RELOCATIONS OH / UD	
Date Last Est : 09-JUL-2024	Type Customer : OH SPECIFIC HIGHWAY - 703001	
Engineer : GOODMAN,BOBBY C	Substation : KUBOTA DRIVE	
Committed Service Date :	Circuit : H3122-2620	
Est. Start Date : 03/03/25 Est. In-Service Date : 12/08/26	CSS Bill Acct# :	
Job Description : GDOT RELOCATION OF WHITE SULPHUR RD .		

Driving Directions :

Permits/Notification(s) :

Total Estimated External Charges Included Below:		\$0		
Billing:	Fixed	Joint Use	Out Of Ratio	Customer Contribution
	\$0	\$0	\$0	\$0
MANHOURS:	Onsite	Travel	Headquarters	Total
Company	876.31	175.37	87.62	1,139.30
Contractor	914.13	46.02	23.01	983.16
			Total Estimated:	2,122.46

Labor Multiplier :	1.30	Comment :	GDOT RELOCATION				
Travel :	0.00	HQ :	0.00	EOH Labor :	0.00	EOH Matl :	0.00
Cost Summary	Plant	Transformers	Meters	Maint	Removal	Total	
Company Labor	\$64,636	\$478	\$0	\$391	\$28,806	\$94,311	
Contract Labor	\$117,873	\$0	\$0	\$0	\$570	\$118,443	
Company Material	\$45,193	\$7,114	\$0	\$6	\$0	\$52,313	
Contractor Material	\$0	\$0	\$0	\$0	\$0	\$0	
Company Equipment	\$16,159	\$120	\$0	\$98	\$7,202	\$23,579	
Contractor Equipment	\$0	\$0	\$0	\$0	\$0	\$0	
Engr Supv OH	\$78,035	\$2,467	\$0	\$0	\$11,705	\$92,207	
Subtotal	\$321,896	\$10,179	\$0	\$495	\$48,283	\$380,853	
Blanket						\$0	
Salvage	\$0	\$0	\$0	\$0	\$0	\$0	
Total	\$321,896	\$10,179	\$0	\$495	\$48,283	\$380,853	

Total WO Bill :						\$0	
Total Net Cost :						\$380,853	
Incidental Maint :	\$1,093	Revenue :	\$0	Total Ratio :	0.00		
Rate :		Loc Cost :	\$0	Local Ratio :	0.00		
TVM Amount :	\$0	CPS Amount :	\$0	Sales Tax :	\$0	Profit :	\$0
Total Bill Amount :	\$0						

Approvals	Date	Completed By	Date
Auth :			
Close :			

Date : 09-Jul-2024 05:30 PM

Work Location Summary Report



Job Ref # : 2664923
 Applicant Name : L11866 HALL COUNTY
 Estimate Name : L11866 HALL COUNTY
 Estimate Description : GDOT RELOCATION OF WHITE SULPHUR RD .

ALL LOCATIONS

Maximo GL Account : -14|
 Oracle Project# :
 Labor Task # : 15
 Project Type : SPECIFIC
 Work Order # : GP892H02924
 Job Address : WHITE SULPHUR RD

Work Function	Special Processing	Local Cost	Unit Identification	Qty	Ret Ind	Description	Contractor Name
*** Work Location : 3.00		Description :					
		Inst Dsgn Volt Num : 25	Inst Op Volt Num : 25	Rmv Dsgn Volt Num : 25	Rmv Op Volt Num : 25		
		Energized : Y	Inaccessible : Y	Rock/Swamp : N	Est Co ManHour : 64.42	Est Cont ManHours : 0.00	
INSTALL	NONE		SETUP	4	N	SET UP TIME PER POLE - FOR LARGE JOBS ONLY	
INSTALL	NONE		SPREADPHASES3	1	N	INSTALL TEMP ARM TO SPREAD CONDUCTOR FOR RECONDUCTORING - 3 PH - - TANGENT	
INSTALL	NONE		SWITCHINGOH	3	N	SWITCHING LABOR TO ISOLATE LINE SECTION - OH- (PER HOUR)	
REMOVE	NONE		PL453SG	1	Y	POLE WOOD CCA 45 FT CL 3 W' SECT GND	
REMOVE	NONE		PN33974/0C	278	Y	3PH PRI-NEUTRAL (3-397 ACSR&1-4/0ACSR)	
REMOVE	NONE		PNT3F13	1	N	PRI BRKT F'GLASS 2 PH (B-9445) 2"X60" (W/O PIN INSULS), PRI POLE TOP PIN - 13" F'GLAS TUBULAR POST, 2" DIA, PRI PIN TYPE INSUL, SR1, SEC-TANG WIRE TIE	
REMOVE	NONE		S1/0QPXC	85	Y	SEC WIRE-ACSR QUADRAPLEX #1/0	
REMOVE	NONE		SCONNOH	2	N	CONNECTORS & MHR FOR SECONDARY CONNECTIONS -ANY SIZE	
REMOVE	NONE		SD1	2	N	SEC DEADEND ONE WIRE	
REMOVE	NONE		SETUP	4	N	SET UP TIME PER POLE - FOR LARGE JOBS ONLY	
REMOVE	NONE		SPREADPHASES3	1	N	INSTALL TEMP ARM TO SPREAD CONDUCTOR FOR RECONDUCTORING - 3 PH - - TANGENT	
REMOVE	NONE		TBY15	1	Y	TRANSF BANK WYE 120/208V 3-15KVA NO TAPS CPT W' CLUST MTN 3 CO 3 LA AND CO-	
*** Work Location : 3.01		Description :					
		Inst Dsgn Volt Num : 25	Inst Op Volt Num : 25	Rmv Dsgn Volt Num : 25	Rmv Op Volt Num : 25		
		Energized : Y	Inaccessible : Y	Rock/Swamp : N	Est Co ManHour : 98.14	Est Cont ManHours : 122.34	
INSTALL	NONE		DISTEASEMENT	5,000	Y	DISTRIBUTION EASEMENT- AMT PAID TO CUSTOMER - USE DOT SUPPORT OR CONTRACTOR BID - **INVENTORY DOLLARS PAID***	DOT SUPPORT
INSTALL	NONE		EASEMENT	1	Y	AGENTS COST OF OBTAINING EASEMENT - (\$1600) - USE DOT SUPPORT OR CONTRACTOR BID	DOT SUPPORT
INSTALL	NONE		G11H1	1	N	GUY ANCH HELIX 11M - 1 GUY/ANCH ON THE POLE -INVENTORY GG SEPARATELY	
INSTALL	NONE		GG	1	N	GUY MARKER, 8' FOR 3/8" & 7/16" GUYS	
INSTALL	NONE		HYDROVAC-POLE	6	N	HYDROVAC WORK FOR POLE SETTING ** USE CONTRACTOR BID ** ESTIMATE # OF MAN-HOURS	CONTRACTOR BID
INSTALL	NONE		PL453SG	1	Y	POLE WOOD CCA 45 FT CL 3 W' SECT GND	

INSTALL	NONE	PM1	1	N	PH MARKER 1 WHITE ON RED ENAMEL	
INSTALL	NONE	PM2	1	N	PH MARKER 2 BLACK ON WHITE ENAMELED	
INSTALL	NONE	PM3	1	N	PH MARKER 3 WHITE ON BLUE ENAMELED	
INSTALL	NONE	PN33974/ORECC	300	Y	3PH PRI-NEUTRAL (3-397ACSR&1-4/OACSR) RECONDUCTOR WORK	
INSTALL	NONE	PNT3F13	1	N	PRI BRKT F'GLASS 2 PH (B-9445) 2"X60" (W/O PIN INSULS), PRI POLE TOP PIN - 13" F'GLAS TUBULAR POST, 2" DIA, PRI PIN TYPE INSUL, SR1, SEC-TANG WIRE TIE	
INSTALL	NONE	POLESTAKE	5	N	POLE STAKING BY SURVEYOR - USE DOT SUPPORT CONTRACTOR	DOT SUPPORT
INSTALL	NONE	PS397	3	N	OVERHEAD PRI SPLICE FOR 397MCM ACSR	
INSTALL	NONE	S1/0QPXC	100	Y	SEC WIRE-ACSR QUADRAPLEX #1/0	
INSTALL	NONE	SCONNOH	2	N	CONNECTORS & MHR FOR SECONDARY CONNECTIONS -ANY SIZE	
INSTALL	NONE	SD1	2	N	SEC DEADEND ONE WIRE	
INSTALL	NONE	SETUP	4	N	SET UP TIME PER POLE - FOR LARGE JOBS ONLY	
INSTALL	NONE	SPREADPHASES3	1	N	INSTALL TEMP ARM TO SPREAD CONDUCTOR FOR RECONDUCTORING - 3 PH - - TANGENT	
INSTALL	NONE	SR11/0	3	N	SEC RISER 1 XFMR 37.5KVA AND SMALLER-WP CU #1/0 7STR	
INSTALL	NONE	SS4/0	1	N	OVERHEAD SEC CONDUCTOR SPLICE FOR #4/0 ACSR	
INSTALL	NONE	SVQPA1/0SPLS	1	N	SVC WIRE FOR SPLICE - 1/0 QUAD **INVENTORY BY FT** -INV SPLICES SEPARATELY	
INSTALL	NONE	SWITCHINGOH	3	N	SWITCHING LABOR TO ISOLATE LINE SECTION - OH- (PER HOUR)	
INSTALL	NONE	TBY15	1	Y	TRANSF BANK WYE 120/208V 3-15KVA NO TAPS CPT W' CLUST MTN 3 CO 3 LA AND CO-	
INSTALL	NONE	TW	60	N	TREE WORK – USE "TREE CONTRACTORS" IF PERFORMED BY A TREE CREW	TREE CONTRACTORS

*** Work Location : 4.00		Description :			
		Inst Dsgn Volt Num : 25	Inst Op Volt Num : 25	Rmv Dsgn Volt Num : 25	Rmv Op Volt Num : 25
		Energized : Y	Inaccessible : Y	Rock/Swamp : N	Est Co ManHour : 48.84
				Est Cont ManHours : 0.00	

INSTALL	NONE	SETUP	4	N	SET UP TIME PER POLE - FOR LARGE JOBS ONLY	
INSTALL	NONE	SPREADPHASES3	1	N	INSTALL TEMP ARM TO SPREAD CONDUCTOR FOR RECONDUCTORING - 3 PH - - TANGENT	
REMOVE	NONE	PL453G	1	Y	POLE WOOD CCA 45 FT CLASS 3 W' GROUND	
REMOVE	NONE	PN33974/OC	340	Y	3PH PRI-NEUTRAL (3-397 ACSR&1-4/OACSR)	
REMOVE	NONE	PNT3F13	1	N	PRI BRKT F'GLASS 2 PH (B-9445) 2"X60" (W/O PIN INSULS), PRI POLE TOP PIN - 13" F'GLAS TUBULAR POST, 2" DIA, PRI PIN TYPE INSUL, SR1, SEC-TANG WIRE TIE	
REMOVE	NONE	SETUP	4	N	SET UP TIME PER POLE - FOR LARGE JOBS ONLY	
REMOVE	NONE	SPREADPHASES3	1	N	INSTALL TEMP ARM TO SPREAD CONDUCTOR FOR RECONDUCTORING - 3 PH - - TANGENT	

*** Work Location : 4.01		Description :				
		Inst Dsgn Volt Num : 25	Inst Op Volt Num : 25	Rmv Dsgn Volt Num : 25	Rmv Op Volt Num : 25	
		Energized : Y	Inaccessible : Y	Rock/Swamp : N	Est Co ManHour : 48.42	Est Cont ManHours : 122.34
INSTALL	NONE	DISTEASEMENT	5,000	Y	DISTRIBUTION EASEMENT- AMT PAID TO CUSTOMER - USE DOT SUPPORT OR CONTRACTOR BID - **INVENTORY DOLLARS PAID***	DOT SUPPORT
INSTALL	NONE	EASEMENT	1	Y	AGENTS COST OF OBTAINING EASEMENT - (\$1600) - USE DOT SUPPORT OR CONTRACTOR BID	DOT SUPPORT
INSTALL	NONE	HYDROVAC-POLE	6	N	HYDROVAC WORK FOR POLE SETTING ** USE CONTRACTOR BID ** ESTIMATE # OF MAN-HOURS	CONTRACTOR BID
INSTALL	NONE	PL453G	1	Y	POLE WOOD CCA 45 FT CLASS 3 W' GROUND	
INSTALL	NONE	PM1	1	N	PH MARKER 1 WHITE ON RED ENAMEL	
INSTALL	NONE	PM2	1	N	PH MARKER 2 BLACK ON WHITE ENAMELED	
INSTALL	NONE	PM3	1	N	PH MARKER 3 WHITE ON BLUE ENAMELED	
INSTALL	NONE	PN33974/ORECC	200	Y	3PH PRI-NEUTRAL (3-397ACSR&1-4/OACSR) RECONDUCTOR WORK	
INSTALL	NONE	PNT3F13	1	N	PRI BRKT F'GLASS 2 PH (B-9445) 2"X60" (W/O PIN INSULS), PRI POLE TOP PIN - 13" F'GLAS TUBULAR POST, 2" DIA, PRI PIN TYPE INSUL, SR1, SEC-TANG WIRE TIE	
INSTALL	NONE	POLESTAKE	5	N	POLE STAKING BY SURVEYOR - USE DOT SUPPORT CONTRACTOR	DOT SUPPORT
INSTALL	NONE	SETUP	4	N	SET UP TIME PER POLE - FOR LARGE JOBS ONLY	
INSTALL	NONE	SPREADPHASES3	1	N	INSTALL TEMP ARM TO SPREAD CONDUCTOR FOR RECONDUCTORING - 3 PH - - TANGENT	
INSTALL	NONE	TW	60	N	TREE WORK - USE "TREE CONTRACTORS" IF PERFORMED BY A TREE CREW	TREE CONTRACTORS
REMOVE	NONE	SPREADPHASES3	1	N	INSTALL TEMP ARM TO SPREAD CONDUCTOR FOR RECONDUCTORING - 3 PH - - TANGENT	

*** Work Location : 5.00		Description :				
		Inst Dsgn Volt Num : 25	Inst Op Volt Num : 25	Rmv Dsgn Volt Num : 25	Rmv Op Volt Num : 25	
		Energized : Y	Inaccessible : Y	Rock/Swamp : N	Est Co ManHour : 66.12	Est Cont ManHours : 0.00
INSTALL	NONE	SETUP	4	N	SET UP TIME PER POLE - FOR LARGE JOBS ONLY	
INSTALL	NONE	SPREADPHASES3	1	N	INSTALL TEMP ARM TO SPREAD CONDUCTOR FOR RECONDUCTORING - 3 PH - - TANGENT	
REMOVE	NONE	DSG600A	1	Y	DISC SW-GANG OPERATED 25KV 600A ARM MOUNTED (REMOVAL ONLY)	
REMOVE	NONE	PL501SG	1	Y	POLE WOOD CCA 50 FT CL 1 W' SECT GND	
REMOVE	NONE	PN33974/OC	346	Y	3PH PRI-NEUTRAL (3-397 ACSR&1-4/OACSR)	
REMOVE	NONE	SETUP	4	N	SET UP TIME PER POLE - FOR LARGE JOBS ONLY	
REMOVE	NONE	SPREADPHASES3	1	N	INSTALL TEMP ARM TO SPREAD CONDUCTOR FOR RECONDUCTORING - 3 PH - - TANGENT	

*** Work Location : 5.01		Description :				
		Inst Dsgn Volt Num : 25	Inst Op Volt Num : 25	Rmv Dsgn Volt Num : 25	Rmv Op Volt Num : 25	
		Energized : Y	Inaccessible : Y	Rock/Swamp : N	Est Co ManHour : 87.35	Est Cont ManHours : 122.34
INSTALL	NONE	DISTEASEMENT	5,000	Y	DISTRIBUTION EASEMENT- AMT PAID TO CUSTOMER - USE DOT SUPPORT OR CONTRACTOR BID - **INVENTORY DOLLARS PAID***	DOT SUPPORT
INSTALL	NONE	DSGLBHORZ	1	Y	DISC SW- HORIZONTAL- GANG- LB 25KV 900A	
INSTALL	NONE	EASEMENT	1	Y	AGENTS COST OF OBTAINING EASEMENT - (\$1600) - USE DOT SUPPORT OR CONTRACTOR BID	DOT SUPPORT
INSTALL	NONE	HYDROVAC-POLE	6	N	HYDROVAC WORK FOR POLE SETTING ** USE CONTRACTOR BID ** ESTIMATE # OF MAN-HOURS	CONTRACTOR BID
INSTALL	NONE	LA-3	2	Y	LIGHTNING ARRESTER ASSY-3ARRESTERS ON 1-3PH BKT	
INSTALL	NONE	PL502SG	1	Y	POLE WOOD CCA 50 FT CL 2 W' SECT GND	
INSTALL	NONE	PM1	1	N	PH MARKER 1 WHITE ON RED ENAMEL	
INSTALL	NONE	PM2	1	N	PH MARKER 2 BLACK ON WHITE ENAMELED	
INSTALL	NONE	PM3	1	N	PH MARKER 3 WHITE ON BLUE ENAMELED	
INSTALL	NONE	PN33974/ORECC	140	Y	3PH PRI-NEUTRAL (3-397ACSR&1-4/0ACSR) RECONDUCTOR WORK	
INSTALL	NONE	POLESTAKE	5	N	POLE STAKING BY SURVEYOR - USE DOT SUPPORT CONTRACTOR	DOT SUPPORT
INSTALL	NONE	SETUP	4	N	SET UP TIME PER POLE - FOR LARGE JOBS ONLY	
INSTALL	NONE	SPREADPHASES3	1	N	INSTALL TEMP ARM TO SPREAD CONDUCTOR FOR RECONDUCTORING - 3 PH - - TANGENT	
INSTALL	NONE	TW	60	N	TREE WORK - USE "TREE CONTRACTORS" IF PERFORMED BY A TREE CREW	TREE CONTRACTORS
REMOVE	NONE	SPREADPHASES3	1	N	INSTALL TEMP ARM TO SPREAD CONDUCTOR FOR RECONDUCTORING - 3 PH - - TANGENT	

*** Work Location : 12.00		Description :				
		Inst Dsgn Volt Num : 25	Inst Op Volt Num : 25	Rmv Dsgn Volt Num : 25	Rmv Op Volt Num : 25	
		Energized : Y	Inaccessible : Y	Rock/Swamp : N	Est Co ManHour : 53.38	Est Cont ManHours : 0.00
INSTALL	NONE	G11H1	1	N	GUY ANCH HELIX 11M - 1 GUY/ANCH ON THE POLE -INVENTORY GG SEPARATELY	
INSTALL	NONE	GG	1	N	GUY MARKER, 8' FOR 3/8" & 7/16" GUYS	
INSTALL	NONE	HYDROVAC-POLE	6	N	HYDROVAC WORK FOR POLE SETTING ** USE CONTRACTOR BID ** ESTIMATE # OF MAN-HOURS	
INSTALL	NONE	SETUP	4	N	SET UP TIME PER POLE - FOR LARGE JOBS ONLY	
INSTALL	NONE	SPREADPHASES3	1	N	INSTALL TEMP ARM TO SPREAD CONDUCTOR FOR RECONDUCTORING - 3 PH - - TANGENT	
REMOVE	NONE	SPREADPHASES3	1	N	INSTALL TEMP ARM TO SPREAD CONDUCTOR FOR RECONDUCTORING - 3 PH - - TANGENT	

*** Work Location : 14.00		Description :	Inst Dsgn Volt Num : 25	Inst Op Volt Num : 25	Rmv Dsgn Volt Num : 25	Rmv Op Volt Num : 25	Est Co ManHour : 53.81	Est Cont ManHours : 0.00
		Energized : Y	Inaccessible : Y	Rock/Swamp : N				
INSTALL	NONE	PNT3F13	1	N	PRI BRKT F'GLASS 2 PH (B-9445) 2"X60" (W/O PIN INSULS), PRI POLE TOP PIN - 13" F'GLAS TUBULAR POST, 2" DIA, PRI PIN TYPE INSUL, SR1, SEC-TANG WIRE TIE			
INSTALL	NONE	SETUP	4	N	SET UP TIME PER POLE - FOR LARGE JOBS ONLY			
INSTALL	NONE	SPREADPHASES3	1	N	INSTALL TEMP ARM TO SPREAD CONDUCTOR FOR RECONDUCTORING - 3 PH - - TANGENT			
REMOVE	NONE	PL453G	1	Y	POLE WOOD CCA 45 FT CLASS 3 W' GROUND			
REMOVE	NONE	PN33974/0C	348	Y	3PH PRI-NEUTRAL (3-397 ACSR&1-4/0ACSR)			
REMOVE	NONE	PNT3F13	1	N	PRI BRKT F'GLASS 2 PH (B-9445) 2"X60" (W/O PIN INSULS), PRI POLE TOP PIN - 13" F'GLAS TUBULAR POST, 2" DIA, PRI PIN TYPE INSUL, SR1, SEC-TANG WIRE TIE			
REMOVE	NONE	SETUP	4	N	SET UP TIME PER POLE - FOR LARGE JOBS ONLY			
REMOVE	NONE	SPREADPHASES3	1	N	INSTALL TEMP ARM TO SPREAD CONDUCTOR FOR RECONDUCTORING - 3 PH - - TANGENT			
*** Work Location : 14.01		Description :	Inst Dsgn Volt Num : 25	Inst Op Volt Num : 25	Rmv Dsgn Volt Num : 25	Rmv Op Volt Num : 25	Est Co ManHour : 62.20	Est Cont ManHours : 122.34
		Energized : Y	Inaccessible : Y	Rock/Swamp : N				
INSTALL	NONE	DISTEASEMENT	5,000	Y	DISTRIBUTION EASEMENT- AMT PAID TO CUSTOMER - USE DOT SUPPORT OR CONTRACTOR BID - **INVENTORY DOLLARS PAID***			DOT SUPPORT
INSTALL	NONE	EASEMENT	1	Y	AGENTS COST OF OBTAINING EASEMENT - (\$1600) - USE DOT SUPPORT OR CONTRACTOR BID			DOT SUPPORT
INSTALL	NONE	G11H1	1	N	GUY ANCH HELIX 11M - 1 GUY/ANCH ON THE POLE -INVENTORY GG SEPARATELY			
INSTALL	NONE	GG	1	N	GUY MARKER, 8' FOR 3/8" & 7/16" GUYS			
INSTALL	NONE	HYDROVAC-POLE	6	N	HYDROVAC WORK FOR POLE SETTING ** USE CONTRACTOR BID ** ESTIMATE # OF MAN-HOURS			CONTRACTOR BID
INSTALL	NONE	PL453G	1	Y	POLE WOOD CCA 45 FT CLASS 3 W' GROUND			
INSTALL	NONE	PM1	1	N	PH MARKER 1 WHITE ON RED ENAMEL			
INSTALL	NONE	PM2	1	N	PH MARKER 2 BLACK ON WHITE ENAMELED			
INSTALL	NONE	PM3	1	N	PH MARKER 3 WHITE ON BLUE ENAMELED			
INSTALL	NONE	PN33974/0RECC	295	Y	3PH PRI-NEUTRAL (3-397ACSR&1-4/0ACSR) RECONDUCTOR WORK			
INSTALL	NONE	PNT3F13	1	N	PRI BRKT F'GLASS 2 PH (B-9445) 2"X60" (W/O PIN INSULS), PRI POLE TOP PIN - 13" F'GLAS TUBULAR POST, 2" DIA, PRI PIN TYPE INSUL, SR1, SEC-TANG WIRE TIE			
INSTALL	NONE	POLESTAKE	5	N	POLE STAKING BY SURVEYOR - USE DOT SUPPORT CONTRACTOR			DOT SUPPORT
INSTALL	NONE	SETUP	4	N	SET UP TIME PER POLE - FOR LARGE JOBS ONLY			
INSTALL	NONE	SPREADPHASES3	1	N	INSTALL TEMP ARM TO SPREAD CONDUCTOR FOR RECONDUCTORING - 3 PH - - TANGENT			
INSTALL	NONE	TW	60	N	TREE WORK – USE "TREE CONTRACTORS" IF PERFORMED BY A TREE CREW			TREE CONTRACTORS

REMOVE NONE SPREADPHASES3 1 N INSTALL TEMP ARM TO SPREAD CONDUCTOR FOR RECONDUCTORING
- 3 PH - - TANGENT

*** Work Location : 15.00		Description :	Inst Dsgn Volt Num : 25	Inst Op Volt Num : 25	Rmv Dsgn Volt Num : 25	Rmv Op Volt Num : 25	Est Co ManHour : 35.32	Est Cont ManHours : 0.00
		Energized : N	Inaccessible : N	Rock/Swamp : N	Est Co ManHour : 35.32	Est Cont ManHours : 0.00		
INSTALL	NONE	PNT3F13	1	N	PRI BRKT F'GLASS 2 PH (B-9445) 2"X60" (W/O PIN INSULS), PRI POLE TOP PIN - 13" F'GLAS TUBULAR POST, 2" DIA, PRI PIN TYPE INSUL, SR1, SEC-TANG WIRE TIE			
INSTALL	NONE	SETUP	4	N	SET UP TIME PER POLE - FOR LARGE JOBS ONLY			
INSTALL	NONE	SPREADPHASES3	1	N	INSTALL TEMP ARM TO SPREAD CONDUCTOR FOR RECONDUCTORING - 3 PH - - TANGENT			
REMOVE	NONE	PL453G	1	Y	POLE WOOD CCA 45 FT CLASS 3 W' GROUND			
REMOVE	NONE	PN33974/0C	331	Y	3PH PRI-NEUTRAL (3-397 ACSR&1-4/0ACSR)			
REMOVE	NONE	PNT3F13	1	N	PRI BRKT F'GLASS 2 PH (B-9445) 2"X60" (W/O PIN INSULS), PRI POLE TOP PIN - 13" F'GLAS TUBULAR POST, 2" DIA, PRI PIN TYPE INSUL, SR1, SEC-TANG WIRE TIE			
REMOVE	NONE	SETUP	4	N	SET UP TIME PER POLE - FOR LARGE JOBS ONLY			
REMOVE	NONE	SPREADPHASES3	1	N	INSTALL TEMP ARM TO SPREAD CONDUCTOR FOR RECONDUCTORING - 3 PH - - TANGENT			

*** Work Location : 15.01		Description :	Inst Dsgn Volt Num : 25	Inst Op Volt Num : 25	Rmv Dsgn Volt Num : 25	Rmv Op Volt Num : 25	Est Co ManHour : 32.76	Est Cont ManHours : 122.34
		Energized : N	Inaccessible : N	Rock/Swamp : N	Est Co ManHour : 32.76	Est Cont ManHours : 122.34		
INSTALL	NONE	DISTEASEMENT	5,000	Y	DISTRIBUTION EASEMENT- AMT PAID TO CUSTOMER - USE DOT SUPPORT OR CONTRACTOR BID - **INVENTORY DOLLARS PAID***			DOT SUPPORT
INSTALL	NONE	EASEMENT	1	Y	AGENTS COST OF OBTAINING EASEMENT - (\$1600) - USE DOT SUPPORT OR CONTRACTOR BID			DOT SUPPORT
INSTALL	NONE	G11H1	2	N	GUY ANCH HELIX 11M - 1 GUY/ANCH ON THE POLE -INVENTORY GG SEPARATELY			
INSTALL	NONE	GG	2	N	GUY MARKER, 8' FOR 3/8" & 7/16" GUYS			
INSTALL	NONE	HYDROVAC-POLE	6	N	HYDROVAC WORK FOR POLE SETTING ** USE CONTRACTOR BID ** ESTIMATE # OF MAN-HOURS			CONTRACTOR BID
INSTALL	NONE	PL453G	1	Y	POLE WOOD CCA 45 FT CLASS 3 W' GROUND			
INSTALL	NONE	PM1	1	N	PH MARKER 1 WHITE ON RED ENAMEL			
INSTALL	NONE	PM2	1	N	PH MARKER 2 BLACK ON WHITE ENAMELED			
INSTALL	NONE	PM3	1	N	PH MARKER 3 WHITE ON BLUE ENAMELED			
INSTALL	NONE	PN33974/0RECC	200	Y	3PH PRI-NEUTRAL (3-397ACSR&1-4/0ACSR) RECONDUCTOR WORK			
INSTALL	NONE	PNT3F13	1	N	PRI BRKT F'GLASS 2 PH (B-9445) 2"X60" (W/O PIN INSULS), PRI POLE TOP PIN - 13" F'GLAS TUBULAR POST, 2" DIA, PRI PIN TYPE INSUL, SR1, SEC-TANG WIRE TIE			
INSTALL	NONE	POLESTAKE	5	N	POLE STAKING BY SURVEYOR - USE DOT SUPPORT CONTRACTOR			DOT SUPPORT
INSTALL	NONE	SETUP	4	N	SET UP TIME PER POLE - FOR LARGE JOBS ONLY			
INSTALL	NONE	SPREADPHASES3	1	N	INSTALL TEMP ARM TO SPREAD CONDUCTOR FOR RECONDUCTORING - 3 PH - - TANGENT			

INSTALL	NONE	TW	60	N	TREE WORK – USE "TREE CONTRACTORS" IF PERFORMED BY A TREE CREW	TREE CONTRACTORS
REMOVE	NONE	SPREADPHASES3	1	N	INSTALL TEMP ARM TO SPREAD CONDUCTOR FOR RECONDUCTORING - 3 PH - - TANGENT	

*** Work Location : 46.00		Description :				
		Inst Dsgn Volt Num : 25	Inst Op Volt Num : 12	Rmv Dsgn Volt Num : 25	Rmv Op Volt Num : 12	
		Energized : Y	Inaccessible : Y	Rock/Swamp : N	Est Co ManHour : 95.31	Est Cont ManHours : 10.14

INSTALL	NONE	COLOCATION-REG-LIGHT	1	N	TRANSFER EXISTING REGULATED LIGHT AND BRACKET TO NEW COLOCATION POLE	
INSTALL	NONE	CONDXFERPN3	377	N	TRANSFER THREE PHASE PRIMARY & NEUTRAL -- ESTIMATE FEET -- LABOR ONLY -- USE FOR CAPITAL WORK	
INSTALL	NONE	FLAGGINGCONTTA33	6	N	TRAFFIC FLAGGING BY CONTRACTOR *** USE CONTRACTOR BID***	CONTRACTOR BID
INSTALL	NONE	OHFLAGTRAFF	4	N	OVERHEAD TRAFFIC FLAGGING ID - WHEN THERE WILL BE AN EXTRA MAN TO FLAG	
INSTALL	NONE	PL453SG	1	Y	POLE WOOD CCA 45 FT CL 3 W' SECT GND	
INSTALL	NONE	SETUP	4	N	SET UP TIME PER POLE - FOR LARGE JOBS ONLY	
INSTALL	NONE	SPREADPHASES3	1	N	INSTALL TEMP ARM TO SPREAD CONDUCTOR FOR RECONDUCTORING - 3 PH - - TANGENT	
INSTALL	NONE	SWITCHINGOH	2	N	SWITCHING LABOR TO ISOLATE LINE SECTION - OH- (PER HOUR)	
INSTALL	NONE	TA15	1	Y	TRANSF ASSY 1 PH 1- 15 KVA 120/240V CPT W/CO & LA BKT & FUSE	
REMOVE	NONE	FLAGGINGCONTTA33	6	N	TRAFFIC FLAGGING BY CONTRACTOR *** USE CONTRACTOR BID***	
REMOVE	NONE	OHFLAGTRAFF	4	N	OVERHEAD TRAFFIC FLAGGING ID - WHEN THERE WILL BE AN EXTRA MAN TO FLAG	
REMOVE	NONE	PNT3F13	1	N	PRI BRKT F'GLASS 2 PH (B-9445) 2"X60" (W/O PIN INSULS), PRI POLE TOP PIN - 13" F'GLAS TUBULAR POST, 2" DIA, PRI PIN TYPE INSUL, SR1, SEC-TANG WIRE TIE	
REMOVE	NONE	SETUP	4	N	SET UP TIME PER POLE - FOR LARGE JOBS ONLY	
REMOVE	NONE	SPREADPHASES3	1	N	INSTALL TEMP ARM TO SPREAD CONDUCTOR FOR RECONDUCTORING - 3 PH - - TANGENT	
REMOVE	NONE	SVCONNOH	1	N	CONNECTORS & MHR FOR OH SVC ANY SIZE ****1 PER SERVICE*****	

*** Work Location : 46.01		Description :				
		Inst Dsgn Volt Num : 25	Inst Op Volt Num : 12	Rmv Dsgn Volt Num : 25	Rmv Op Volt Num : 12	
		Energized : Y	Inaccessible : Y	Rock/Swamp : N	Est Co ManHour : 118.31	Est Cont ManHours : 54.48

INSTALL	NONE	COLOCATION-REG-LIGHT	1	N	TRANSFER EXISTING REGULATED LIGHT AND BRACKET TO NEW COLOCATION POLE	
INSTALL	NONE	CONDXFERPN3	624	N	TRANSFER THREE PHASE PRIMARY & NEUTRAL -- ESTIMATE FEET -- LABOR ONLY -- USE FOR CAPITAL WORK	
INSTALL	NONE	DISTEASEMENT	5,000	Y	DISTRIBUTION EASEMENT- AMT PAID TO CUSTOMER - USE DOT SUPPORT OR CONTRACTOR BID - **INVENTORY DOLLARS PAID***	DOT SUPPORT
INSTALL	NONE	EASEMENT	1	Y	AGENTS COST OF OBTAINING EASEMENT - (\$1600) - USE DOT SUPPORT OR CONTRACTOR BID	DOT SUPPORT
INSTALL	NONE	FLAGGINGCONTTA33	6	N	TRAFFIC FLAGGING BY CONTRACTOR *** USE CONTRACTOR BID***	CONTRACTOR BID

INSTALL	NONE	G11H1	1	N	GUY ANCH HELIX 11M - 1 GUY/ANCH ON THE POLE -INVENTORY GG SEPARATELY	
INSTALL	NONE	GG	1	N	GUY MARKER, 8' FOR 3/8" & 7/16" GUYS	
INSTALL	NONE	HYDROVAC-POLE	6	N	HYDROVAC WORK FOR POLE SETTING ** USE CONTRACTOR BID **	CONTRACTOR BID
INSTALL	NONE	OHFLAGTRAFF	4	N	OVERHEAD TRAFFIC FLAGGING ID - WHEN THERE WILL BE AN EXTRA MAN TO FLAG	
INSTALL	NONE	PL502SG	1	Y	POLE WOOD CCA 50 FT CL 2 W' SECT GND	
INSTALL	NONE	PM1	1	N	PH MARKER 1 WHITE ON RED ENAMEL	
INSTALL	NONE	PM2	1	N	PH MARKER 2 BLACK ON WHITE ENAMELED	
INSTALL	NONE	PM3	1	N	PH MARKER 3 WHITE ON BLUE ENAMELED	
INSTALL	NONE	PN33974/ORECC	10	Y	3PH PRI-NEUTRAL (3-397ACSR&1-4/0ACSR) RECONDUCTOR WORK	
INSTALL	NONE	PNTV3PF1.5"	1	N	PRI&NEU TAN VER 2 PH W/ PTP & 2-1 PH F'GLASS BKT (B-9439) 1.5" DIA	
INSTALL	NONE	POLESTAKE	5	N	POLE STAKING BY SURVEYOR - USE DOT SUPPORT	CONTRACTOR
INSTALL	NONE	PS397	3	N	OVERHEAD PRI SPLICE FOR 397MCM ACSR	DOT SUPPORT
INSTALL	NONE	SETUP	4	N	SET UP TIME PER POLE - FOR LARGE JOBS ONLY	
INSTALL	NONE	SPREADPHASES3	1	N	INSTALL TEMP ARM TO SPREAD CONDUCTOR FOR RECONDUCTORING - 3 PH - - TANGENT	
INSTALL	NONE	SS4/0	1	N	OVERHEAD SEC CONDUCTOR SPLICE FOR #4/0 ACSR	
INSTALL	NONE	SVCONNOH	1	N	CONNECTORS & MHR FOR OH SVC ANY SIZE *****1 PER SERVICE*****	
INSTALL	NONE	SWITCHINGOH	1	N	SWITCHING LABOR TO ISOLATE LINE SECTION - OH- (PER HOUR)	
INSTALL	NONE	TA15	1	Y	TRANSF ASSY 1 PH 1- 15 KVA 120/240V CPT W/CO & LA BKT & FUSE	
REMOVE	NONE	OHFLAGTRAFF	4	N	OVERHEAD TRAFFIC FLAGGING ID - WHEN THERE WILL BE AN EXTRA MAN TO FLAG	
REMOVE	NONE	SPREADPHASES3	1	N	INSTALL TEMP ARM TO SPREAD CONDUCTOR FOR RECONDUCTORING - 3 PH - - TANGENT	

*** Work Location : 50.00		Description :					
		Inst Dsgn Volt Num : 25	Inst Op Volt Num : 12	Rmv Dsgn Volt Num : 25	Rmv Op Volt Num : 12		
		Energized : Y	Inaccessible : Y	Rock/Swamp : N	Est Co ManHour : 81.78	Est Cont ManHours : 0.00	

INSTALL	NONE	CONDXFERPN3	146	N	TRANSFER THREE PHASE PRIMARY & NEUTRAL -- ESTIMATE FEET -- LABOR ONLY -- USE FOR CAPITAL WORK	
INSTALL	NONE	FLAGGINGCONTTA33	6	N	TRAFFIC FLAGGING BY CONTRACTOR *** USE CONTRACTOR BID***	
INSTALL	NONE	OHFLAGTRAFF	1	N	OVERHEAD TRAFFIC FLAGGING ID - WHEN THERE WILL BE AN EXTRA MAN TO FLAG	
INSTALL	NONE	SETUP	6	N	SET UP TIME PER POLE - FOR LARGE JOBS ONLY	
INSTALL	NONE	SPREADPHASES3	1	N	INSTALL TEMP ARM TO SPREAD CONDUCTOR FOR RECONDUCTORING - 3 PH - - TANGENT	
INSTALL	NONE	SWITCHINGOH	3	N	SWITCHING LABOR TO ISOLATE LINE SECTION - OH- (PER HOUR)	
REMOVE	NONE	DSASBLB1A	1	Y	DIS SW 1-300A SOLID BLADE LDBUST CO,ARR & 1 1 PH T HANGER	
REMOVE	NONE	FLAGGINGCONTTA33	6	N	TRAFFIC FLAGGING BY CONTRACTOR *** USE CONTRACTOR BID***	

REMOVE	NONE	FUSERETROJUMP	1	N	DUMMY FUSE - CHANGE EXISTING FUSE - USING MECH JUMPERS	
REMOVE	NONE	OHFLAGTRAFF	1	N	OVERHEAD TRAFFIC FLAGGING ID - WHEN THERE WILL BE AN EXTRA MAN TO FLAG	
REMOVE	NONE	PNT3F13	1	N	PRI BRKT F'GLASS 2 PH (B-9445) 2"X60" (W/O PIN INSULS), PRI POLE TOP PIN - 13" F'GLAS TUBULAR POST, 2" DIA, PRI PIN TYPE INSUL, SR1, SEC-TANG WIRE TIE	
REMOVE	NONE	RECTRIPSAVERPROG1UNIT200	3	Y	RECLOSER - TRIP SAVER - PROGRAMMABLE - 200 AMPS MAX 25KV RATED, WITH 1 PHASE CUTOUT, 1 UNIT	
REMOVE	NONE	SETUP	6	N	SET UP TIME PER POLE - FOR LARGE JOBS ONLY	
REMOVE	NONE	SPREADPHASES3	1	N	INSTALL TEMP ARM TO SPREAD CONDUCTOR FOR RECONDUCTORING - 3 PH - - TANGENT	

*** Work Location : 50.01		Description :	Inst Dsgn Volt Num : 25	Inst Op Volt Num : 12	Rmv Dsgn Volt Num : 25	Rmv Op Volt Num : 12	Est Co ManHour : 129.09	Est Cont ManHours : 70.08
		Energized : Y	Inaccessible : Y	Rock/Swamp : N				
INSTALL	NONE	CONDXFERPN3	145	N	TRANSFER THREE PHASE PRIMARY & NEUTRAL -- ESTIMATE FEET -- LABOR ONLY -- USE FOR CAPITAL WORK			
INSTALL	NONE	DISTEASEMENT	5,000	Y	DISTRIBUTION EASEMENT- AMT PAID TO CUSTOMER - USE DOT SUPPORT OR CONTRACTOR BID - **INVENTORY DOLLARS PAID***		DOT SUPPORT	
INSTALL	NONE	DSASBLB1A	1	Y	DIS SW 1-300A SOLID BLADE LDBUST CO,ARR & 1 1 PH T HANGER			
INSTALL	NONE	EASEMENT	1	Y	AGENTS COST OF OBTAINING EASEMENT - (\$1600) - USE DOT SUPPORT OR CONTRACTOR BID		DOT SUPPORT	
INSTALL	NONE	FLAGGINGCONTTA33	6	N	TRAFFIC FLAGGING BY CONTRACTOR *** USE CONTRACTOR BID***		CONTRACTOR BID	
INSTALL	NONE	FUSERETROJUMP	1	N	DUMMY FUSE - CHANGE EXISTING FUSE - USING MECH JUMPERS			
INSTALL	NONE	G11H1	1	N	GUY ANCH HELIX 11M - 1 GUY/ANCH ON THE POLE -INVENTORY GG SEPARATELY			
INSTALL	NONE	GG	1	N	GUY MARKER, 8' FOR 3/8" & 7/16" GUYS			
INSTALL	NONE	HYDROVAC-POLE	6	N	HYDROVAC WORK FOR POLE SETTING ** USE CONTRACTOR BID ** ESTIMATE # OF MAN-HOURS		CONTRACTOR BID	
INSTALL	NONE	OHFLAGTRAFF	4	N	OVERHEAD TRAFFIC FLAGGING ID - WHEN THERE WILL BE AN EXTRA MAN TO FLAG			
INSTALL	NONE	PL502SG	1	Y	POLE WOOD CCA 50 FT CL 2 W' SECT GND			
INSTALL	NONE	PM1	1	N	PH MARKER 1 WHITE ON RED ENAMEL			
INSTALL	NONE	PM2	1	N	PH MARKER 2 BLACK ON WHITE ENAMELED			
INSTALL	NONE	PM3	1	N	PH MARKER 3 WHITE ON BLUE ENAMELED			
INSTALL	NONE	PNT3F13	1	N	PRI BRKT F'GLASS 2 PH (B-9445) 2"X60" (W/O PIN INSULS), PRI POLE TOP PIN - 13" F'GLAS TUBULAR POST, 2" DIA, PRI PIN TYPE INSUL, SR1, SEC-TANG WIRE TIE			
INSTALL	NONE	POLESTAKE	5	N	POLE STAKING BY SURVEYOR - USE DOT SUPPORT CONTRACTOR		DOT SUPPORT	
INSTALL	NONE	RECTRIPSAVERPROG1UNIT200	3	Y	RECLOSER - TRIP SAVER - PROGRAMMABLE - 200 AMPS MAX 25KV RATED, WITH 1 PHASE CUTOUT, 1 UNIT			
INSTALL	NONE	SETUP	4	N	SET UP TIME PER POLE - FOR LARGE JOBS ONLY			
INSTALL	NONE	SPREADPHASES3	1	N	INSTALL TEMP ARM TO SPREAD CONDUCTOR FOR RECONDUCTORING - 3 PH - - TANGENT			

INSTALL	NONE	SVTP2SPLS	1	N	SVC WIRE SPLICE - #2 TRIPLEX **INVENTORY BY FT** - INV SPLICES SEPARATELY	
INSTALL	NONE	SWITCHINGOH	31	N	SWITCHING LABOR TO ISOLATE LINE SECTION - OH- (PER HOUR)	
INSTALL	NONE	TW	12	N	TREE WORK – USE "TREE CONTRACTORS" IF PERFORMED BY A TREE CREW	TREE CONTRACTORS
REMOVE	NONE	OHFLAGTRAFF	4	N	OVERHEAD TRAFFIC FLAGGING ID - WHEN THERE WILL BE AN EXTRA MAN TO FLAG	
REMOVE	NONE	SPREADPHASES3	1	N	INSTALL TEMP ARM TO SPREAD CONDUCTOR FOR RECONDUCTORING - 3 PH - - TANGENT	

*** Work Location : 56.00		Description :	Inst Dsgn Volt Num : 25	Inst Op Volt Num : 25	Rmv Dsgn Volt Num : 25	Rmv Op Volt Num : 25	Est Co ManHour : 12.69	Est Cont ManHours : 10.14
		Energized : N	Inaccessible : N	Rock/Swamp : N	Est Co ManHour : 12.69	Est Cont ManHours : 10.14		
INSTALL	NONE	CONDXFERSEC1	100	N	TRANSFER SECONDARY CONDUCTOR -- ESTIMATE FEET -- LABOR ONLY -- USE FOR CAPITAL WORK			
INSTALL	NONE	SETUP	4	N	SET UP TIME PER POLE - FOR LARGE JOBS ONLY			
INSTALL	NONE	SVTP2SPLS	1	N	SVC WIRE SPLICE - #2 TRIPLEX **INVENTORY BY FT** - INV SPLICES SEPARATELY			
INSTALL	NONE	SWITCHINGOH	1	N	SWITCHING LABOR TO ISOLATE LINE SECTION - OH- (PER HOUR)			
REMOVE	NONE	FLAGGINGCONTTA33	6	N	TRAFFIC FLAGGING BY CONTRACTOR *** USE CONTRACTOR BID***			CONTRACTOR BID
REMOVE	NONE	PL405SG	1	Y	POLE WOOD CCA 40 FT CL 5 W' SECT GND			
REMOVE	NONE	SCONNOH	1	N	CONNECTORS & MHR FOR SECONDARY CONNECTIONS -ANY SIZE			
REMOVE	NONE	SD1	2	N	SEC DEADEND ONE WIRE			
REMOVE	NONE	SETUP	4	N	SET UP TIME PER POLE - FOR LARGE JOBS ONLY			

*** Work Location : 56.01		Description :	Inst Dsgn Volt Num : 25	Inst Op Volt Num : 25	Rmv Dsgn Volt Num : 25	Rmv Op Volt Num : 25	Est Co ManHour : 17.82	Est Cont ManHours : 17.30
		Energized : N	Inaccessible : N	Rock/Swamp : N	Est Co ManHour : 17.82	Est Cont ManHours : 17.30		
INSTALL	NONE	CONDXFERSEC1	100	N	TRANSFER SECONDARY CONDUCTOR -- ESTIMATE FEET -- LABOR ONLY -- USE FOR CAPITAL WORK			
INSTALL	NONE	DISTEASEMENT	2,500	Y	DISTRIBUTION EASEMENT- AMT PAID TO CUSTOMER - USE DOT SUPPORT OR CONTRACTOR BID - **INVENTORY DOLLARS PAID***			DOT SUPPORT
INSTALL	NONE	EASEMENT	1	Y	AGENTS COST OF OBTAINING EASEMENT - (\$1600) - USE DOT SUPPORT OR CONTRACTOR BID			DOT SUPPORT
INSTALL	NONE	FLAGGINGCONTTA33	6	N	TRAFFIC FLAGGING BY CONTRACTOR *** USE CONTRACTOR BID***			CONTRACTOR BID
INSTALL	NONE	OHFLAGTRAFF	2	N	OVERHEAD TRAFFIC FLAGGING ID - WHEN THERE WILL BE AN EXTRA MAN TO FLAG			
INSTALL	NONE	PL405SG	1	Y	POLE WOOD CCA 40 FT CL 5 W' SECT GND			
INSTALL	NONE	POLESTAKE	4	N	POLE STAKING BY SURVEYOR - USE DOT SUPPORT CONTRACTOR			DOT SUPPORT
INSTALL	NONE	S2TPAC	6	Y	SEC WIRE TRIPLEX #2 ALUMINUM ALLOY			
INSTALL	NONE	SCONNOH	1	N	CONNECTORS & MHR FOR SECONDARY CONNECTIONS -ANY SIZE			
INSTALL	NONE	SD1	2	N	SEC DEADEND ONE WIRE			
INSTALL	NONE	SETUP	4	N	SET UP TIME PER POLE - FOR LARGE JOBS ONLY			

INSTALL NONE SWITCHINGOH 2 N SWITCHING LABOR TO ISOLATE LINE SECTION - OH- (PER HOUR)

*** Work Location : 70.01		Description :	Inst Dsgn Volt Num : 25	Inst Op Volt Num : 25	Rmv Dsgn Volt Num : 25	Rmv Op Volt Num : 25	Est Co ManHour : 16.77	Est Cont ManHours : 111.16
		Energized : N	Inaccessible : N	Rock/Swamp : N				
INSTALL	NONE	DISTEASEMENT		2,500	Y	DISTRIBUTION EASEMENT- AMT PAID TO CUSTOMER - USE DOT SUPPORT OR CONTRACTOR BID - **INVENTORY DOLLARS PAID***		DOT SUPPORT
INSTALL	NONE	EASEMENT		1	Y	AGENTS COST OF OBTAINING EASEMENT - (\$1600) - USE DOT SUPPORT OR CONTRACTOR BID		DOT SUPPORT
INSTALL	NONE	PL502SG		1	Y	POLE WOOD CCA 50 FT CL 2 W' SECT GND		
INSTALL	NONE	PN33974/ORECC		210	Y	3PH PRI-NEUTRAL (3-397ACSR&1-4/OACSR) RECONDUCTOR WORK		
INSTALL	NONE	PNT3F13		1	N	PRI BRKT F'GLASS 2 PH (B-9445) 2"X60" (W/O PIN INSULS), PRI POLE TOP PIN - 13" F'GLAS TUBULAR POST, 2" DIA, PRI PIN TYPE INSUL, SR1, SEC-TANG WIRE TIE		
INSTALL	NONE	POLESTAKE		4	N	POLE STAKING BY SURVEYOR - USE DOT SUPPORT CONTRACTOR		DOT SUPPORT
INSTALL	NONE	SETUP		4	N	SET UP TIME PER POLE - FOR LARGE JOBS ONLY		
INSTALL	NONE	TW		80	N	TREE WORK – USE "TREE CONTRACTORS" IF PERFORMED BY A TREE CREW		TREE CONTRACTORS

*** Work Location : 71.01		Description :	Inst Dsgn Volt Num : 25	Inst Op Volt Num : 25	Rmv Dsgn Volt Num : 25	Rmv Op Volt Num : 25	Est Co ManHour : 16.77	Est Cont ManHours : 98.16
		Energized : N	Inaccessible : N	Rock/Swamp : N				
INSTALL	NONE	DISTEASEMENT		2,500	Y	DISTRIBUTION EASEMENT- AMT PAID TO CUSTOMER - USE DOT SUPPORT OR CONTRACTOR BID - **INVENTORY DOLLARS PAID***		DOT SUPPORT
INSTALL	NONE	EASEMENT		1	Y	AGENTS COST OF OBTAINING EASEMENT - (\$1600) - USE DOT SUPPORT OR CONTRACTOR BID		DOT SUPPORT
INSTALL	NONE	PL502SG		1	Y	POLE WOOD CCA 50 FT CL 2 W' SECT GND		
INSTALL	NONE	PN33974/ORECC		210	Y	3PH PRI-NEUTRAL (3-397ACSR&1-4/OACSR) RECONDUCTOR WORK		
INSTALL	NONE	PNT3F13		1	N	PRI BRKT F'GLASS 2 PH (B-9445) 2"X60" (W/O PIN INSULS), PRI POLE TOP PIN - 13" F'GLAS TUBULAR POST, 2" DIA, PRI PIN TYPE INSUL, SR1, SEC-TANG WIRE TIE		
INSTALL	NONE	POLESTAKE		4	N	POLE STAKING BY SURVEYOR - USE DOT SUPPORT CONTRACTOR		DOT SUPPORT
INSTALL	NONE	SETUP		4	N	SET UP TIME PER POLE - FOR LARGE JOBS ONLY		
INSTALL	NONE	TW		70	N	TREE WORK – USE "TREE CONTRACTORS" IF PERFORMED BY A TREE CREW		TREE CONTRACTORS

EXHIBIT "A"			
Hall County			
White Sulphur Road			
PI# L-11866			
May 20, 2024			
Work Loc #	Reimb	Non- Reimb	Comments
Sheet 24-0001			
2	X		To/From Location from Location #3
3	X		Easement from R. J. Ramsey and W.O. Ramsey (PSN#151391), dated 9/9/37. Also see attached GPC Drawing dated 8/17/37
4	X		Off Road Right of Way
5	X		Off Road Right of Way
12	X		To/From Location from Location #3
13	X		To/From Location from Location #3
Sheet 24-0002			
14	X		Easement from R. J. Ramsey and W.O. Ramsey (PSN#151391), dated 9/9/37. Also see attached GPC Drawing dated 8/17/37
15	X		Off Road Right Way
16	X		Off Road Right Way
Sheet 24-0004			
43	X		To/From Location from Location #56
45	X		To/From Location from Location #46
46	X		Easment from S. I. Baugh (PSN# 151404), dated 9/8/37. Also see attached GPC Drawing dated 8/17/37.
47	X		To/From Location from Location #46
50	X		Easment from S. I. Baugh (PSN# 151404), dated 9/8/37. Also see attached GPC Drawing dated 8/17/37.
51	X		To/From Location from Location #50
52	X		To/From Location from Location #50
56	X		Easment from S. I. Baugh (PSN# 151404), dated 9/8/37. Also see attached GPC Drawing dated 8/17/37.



RABBITOWN-WHITE SULPHUR-RURAL LINE
 L.O.E. NO.-A.D. 1349
 W.O. NO. _____

J.R.P. 8-17-37

Abraham Lincoln

32

Name of Line *LF 6.635*

Account No.

69-847
STATE OF GEORGIA

EASEMENT

Atlanta Division
Dobbstown-White Sulphur Rural Line
2025-213 - LSE 23-1319

5465-57

HALL COUNTY.

Received of *Georgia Power* Company, hereinafter called the Company, the sum of *ONE & 00/100* Dollars (\$ *1.00*), in consideration of which

the undersigned, *R. J. Ramsey & W. O. Ramsey*, whose Post Office Address is

Ainesville, GA - Rt. 6 do hereby grant and convey to the said Company, its successors and

assigns, the right-of-way upon, along and across all that tract of land owned by the undersigned in Land Lot Number _____ of the *GAINESVILLE & BLADE* District, _____ Section

of *HALL* County, State of Georgia, said lands being bounded on the North

by lands of *M. G. Reynolds*, on the South by lands of

Oconee River, on the East by lands of *Babe Hulsey*

and on the West by lands of *Norris & Harrington*;

together with the right, privilege and easement to go in and upon the said tract of land and to construct, operate and maintain perpetually upon said right-of-way its lines for transmitting electric current, with poles, wires and other necessary apparatus and appliances, including the right to stretch telephone and/or telegraph wires on said poles, with all necessary appliances, with the right to permit the attachment of the wires of any other company, or person, to said poles and appliances; together with the right at all times to enter upon said premises for the purpose of inspecting said lines, making repairs, renewals, alterations and extensions thereon, thereto or therefrom; together with the right to cut away and keep clear of said lines all trees and other obstructions that may now or hereafter in any way interfere or be likely to interfere with the proper operation of said lines. Any timber cut on said right-of-way by or for said Company shall remain the property of the owner of said timber.

Said Company shall not be liable for, or bound by, any statement, agreement or understanding not herein expressed.

IN WITNESS WHEREOF, the said *R. J. Ramsey & W. O. Ramsey* have hereunto set *THEIR* hands and seal, this *9th* day of *Sept*, 1937.

Signed, sealed and delivered in the presence of:

Robert Fitcher
A. M. [unclear]

R. J. Ramsey (SEAL)
W. O. Ramsey (SEAL)
W. O. Ramsey (SEAL)
22841

SEQ. NO. 60-866

Gainesville Council
Name of Line LE 6-635

Account No. _____

EASEMENT

Athens Division
Tabbitown-White Sulphur Rural Line
2503-249 - LOT 47-1349
5465-63

STATE OF GEORGIA,
HALL COUNTY.

Received of GEORGIA POWER Company, hereinafter called the Company, the sum of
ONE & 00/100 Dollars (\$ 1.00), in consideration of which

the undersigned, S. I. BAUGH (Name), whose Post Office Address is

GAINESVILLE, GA- RT-6, do.es. hereby grant and convey to the said Company, its successors and
assigns, the right-of-way upon, along and across all that tract of land owned by the undersigned in Land Lot
Number _____ of the GAINESVILLE District, _____ Section

of HALL County, State of Georgia, said lands being bounded on the North

by land of MRS. GRACE WILSON, on the South by lands of

AIR LINE SCHOOL, on the East by lands of ARTHUR BELL & BASE

HULSEY, and on the West by lands of L. P. PITTMAN;

together with the right, privilege and easement to go in and upon the said tract of land and to construct, operate
and maintain perpetually upon said right-of-way its lines for transmitting electric current, with poles, wires and
other necessary apparatus and appliances, including the right to stretch telephone and/or telegraph wires on said
poles, with all necessary appliances, with the right to permit the attachment of the wires of any other company, or
person, to said poles and appliances; together with the right at all times to enter upon said premises for the purpose
of inspecting said lines, making repairs, renewals, alterations and extensions thereon, thereto or therefrom; together
with the right to cut away and keep clear of said lines all trees and other obstructions that may now or hereafter in
any way interfere or be likely to interfere with the proper operation of said lines. Any timber cut on said right-of-
way by or for said Company shall remain the property of the owner of said timber.

ALSO THE RIGHT TO ERECT SAID LINE ACROSS MY OTHER
PROPERTY, SAME BEING IN THE GAINESVILLE DISTRICT, HALL
COUNTY, GEORGIA & BEING MY HOME PLACE -

Said Company shall not be liable for, or bound by, any statement, agreement or understanding not herein
expressed.

IN WITNESS WHEREOF, the said S. I. BAUGH has
hereunto set his hand and seal, this 8th day of SEPT., 1937

S. I. Baugh (SEAL)
MARK (SEAL)

Signed, sealed and delivered in the presence of:
Mrs. A. C. Wadsworth
C. M. Fowles

DEED BOOK 77
PAGE 219

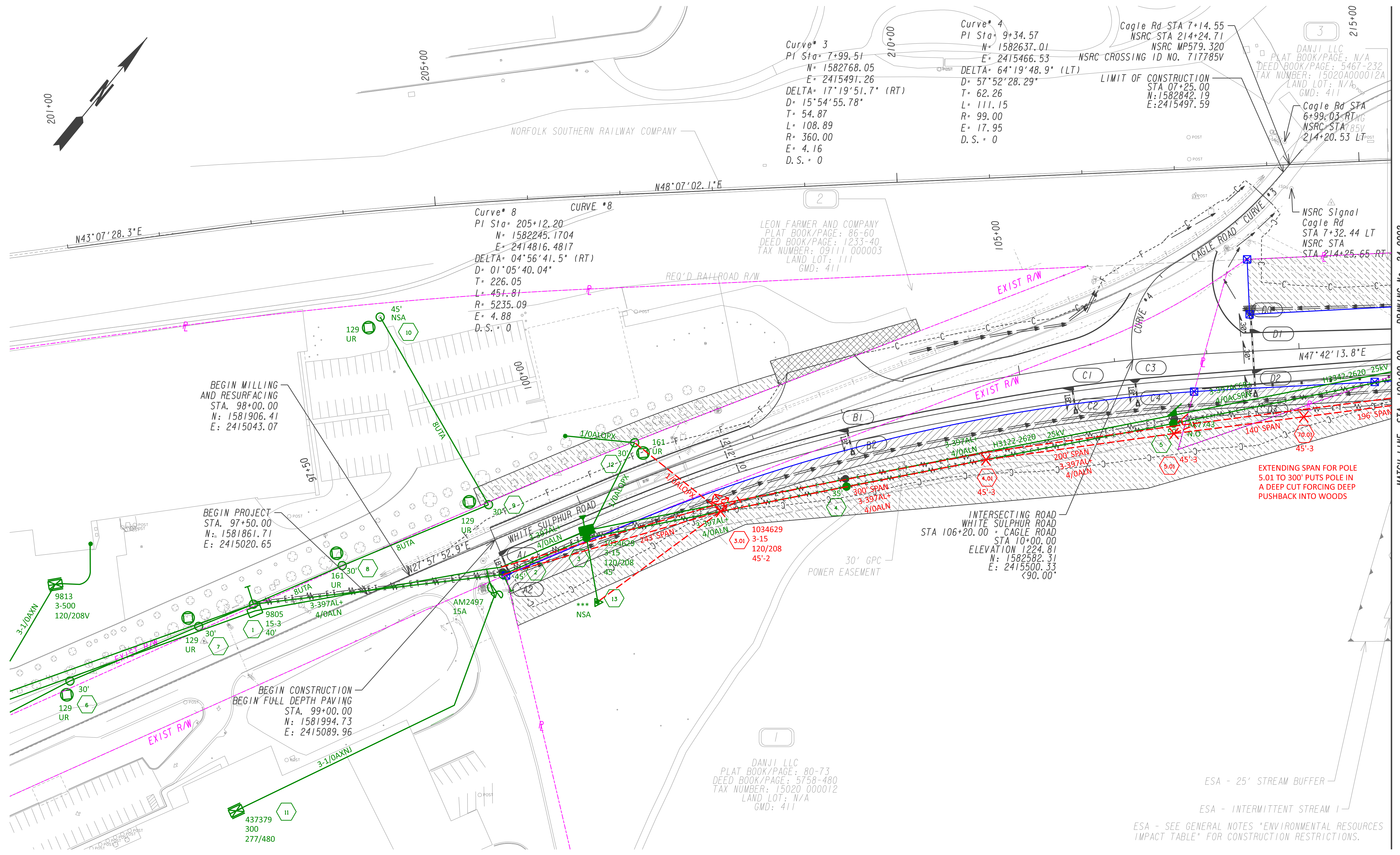
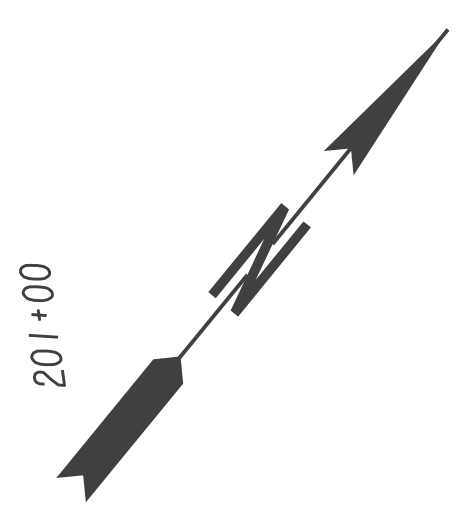

DRAWING NO. 24-0002
MATCH LINE STA. 109+00.00

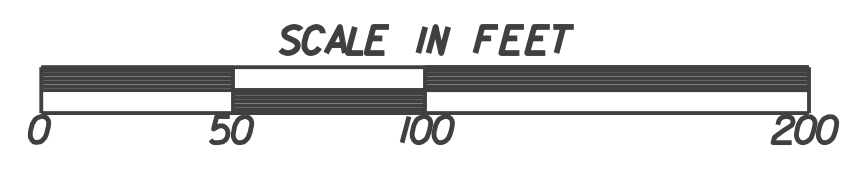

ELECTRONIC FILE DATE	CONSTRUCTION REVISION DATE
PLANS DATE: 03/14/2024	REVISION DATE:
PLANS DATE:	REVISION DATE:
PLANS DATE:	REVISION DATE:
PLANS DATE:	REVISION DATE:

ENGINEERED BY: PAUL SHADBURN
 PROJECT TITLE: WHITE SULPHUR ROAD
 PROJECT #: 1162100
 WORK ORDER #:
 REGION: ATHENS AREA
 COUNTY: HALL
 MAP REFERENCE: 0573-1492

DATE: MARCH 2024
 PI: L11866
 HQ: GAINESVILLE
 DWG #: 24-0001



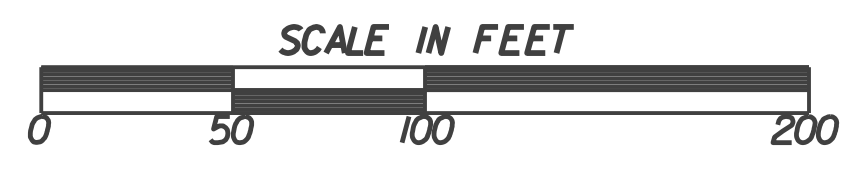
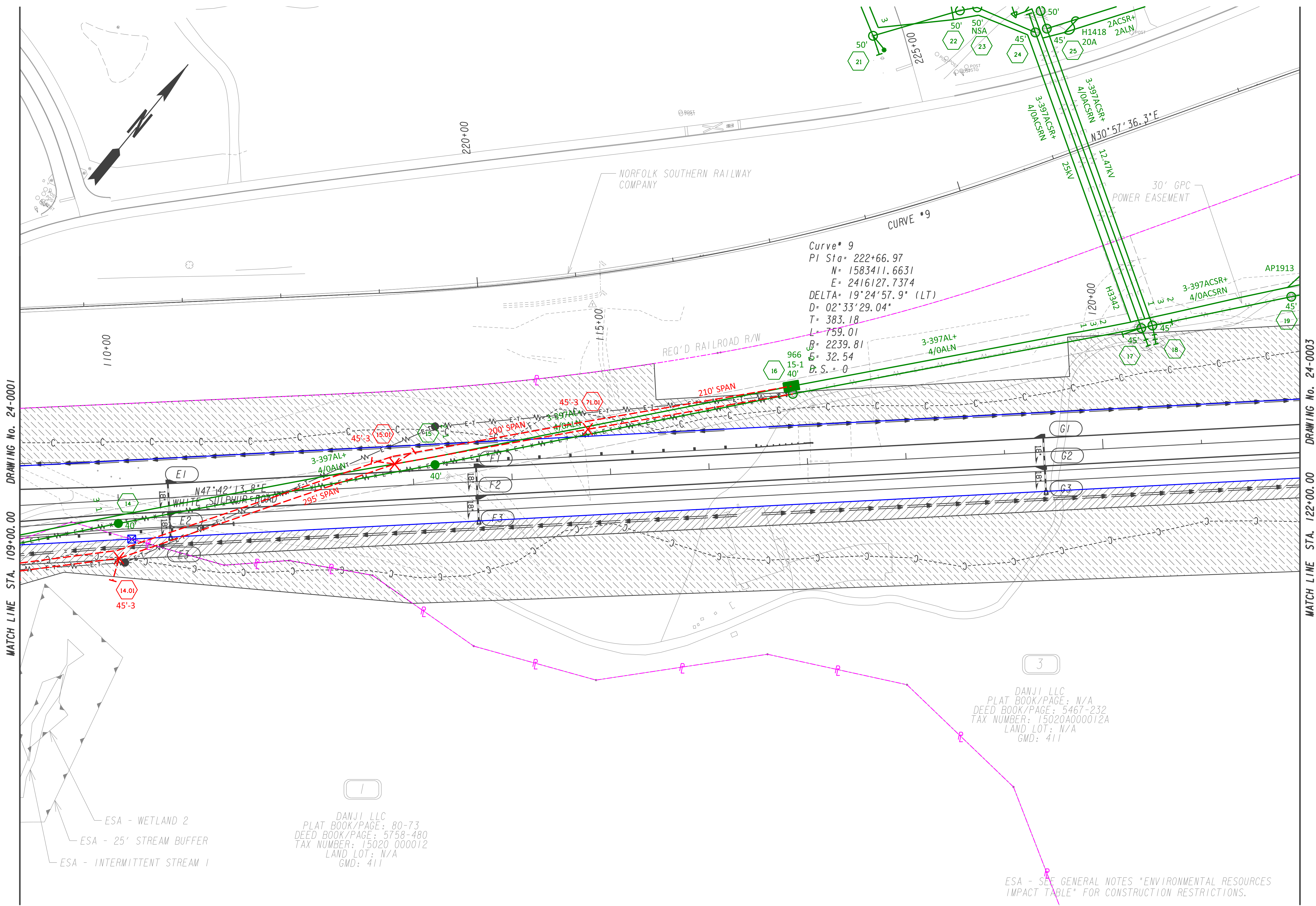

ELECTRONIC FILE DATE	CONSTRUCTION REVISION DATE
PLANS DATE: 03/14/2024	REVISION DATE:
PLANS DATE:	REVISION DATE:
PLANS DATE:	REVISION DATE:
PLANS DATE:	REVISION DATE:

ENGINEERED BY: PAUL SHADBURN	DATE: MARCH 2024
PROJECT TITLE: WHITE SULPHUR ROAD	
PROJECT #: 1162100	
WORK ORDER #:	PI: L11866
REGION: ATHENS AREA	HQ: GAINESVILLE
COUNTY: HALL	
MAP REFERENCE: 0573-1492	DWG #: 24-0002



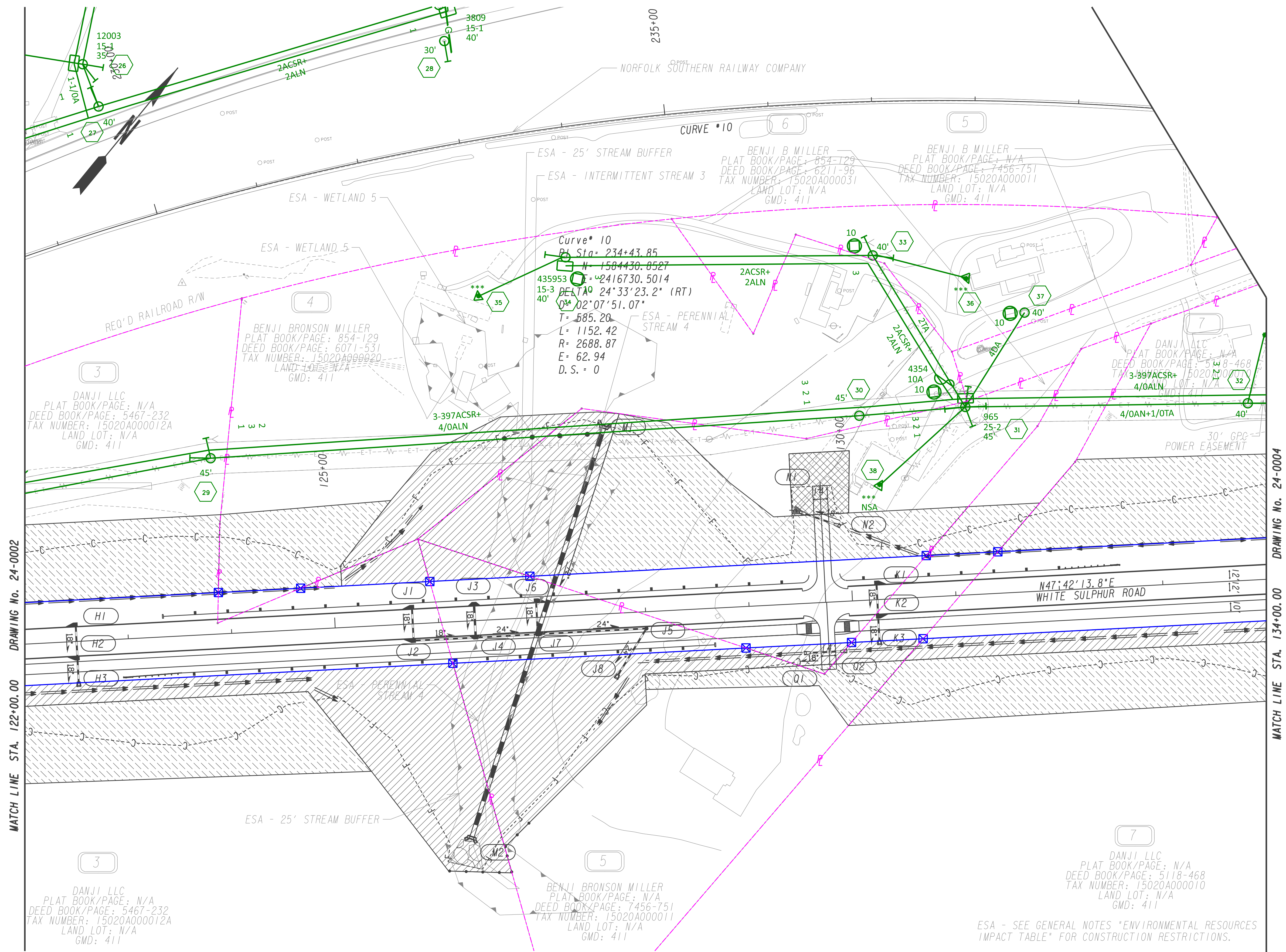

MATCH LINE STA. 122+00.00 DRAWING No. 24-0002

DRAWING No. 24-0004 MATCH LINE STA. 134+00.00

ESA - SEE GENERAL NOTES "ENVIRONMENTAL RESOURCES IMPACT TABLE" FOR CONSTRUCTION RESTRICTIONS.

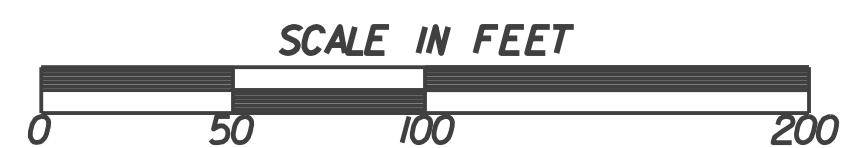

ELECTRONIC FILE DATE	CONSTRUCTION REVISION DATE
PLANS DATE: 03/14/2024	REVISION DATE:
PLANS DATE:	REVISION DATE:
PLANS DATE:	REVISION DATE:
PLANS DATE:	REVISION DATE:

ENGINEERED BY: PAUL SHADBURN	DATE: MARCH 2024
PROJECT TITLE: WHITE SULPHUR ROAD	
PROJECT #: 1162100	
WORK ORDER #:	PI: L11866
REGION: ATHENS AREA	HQ: GAINESVILLE
COUNTY: HALL	
MAP REFERENCE: 0573-1492	DWG #: 24-0003



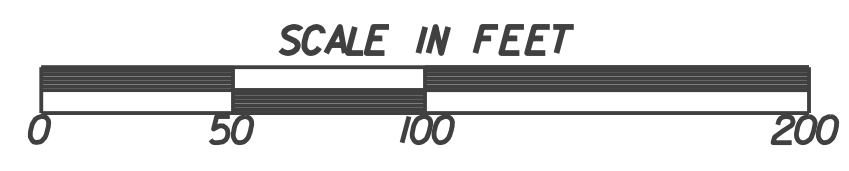
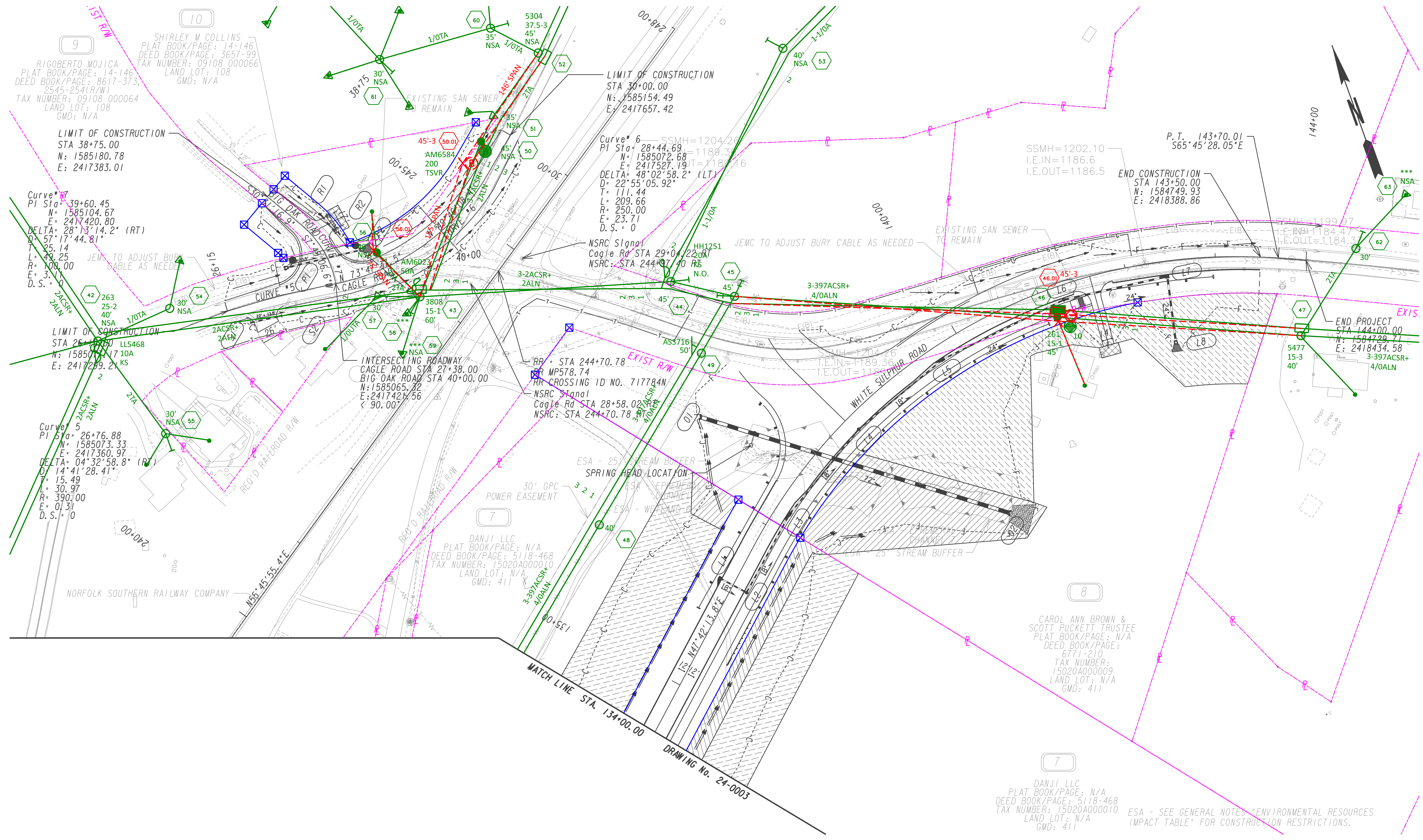

ELECTRONIC FILE DATE	CONSTRUCTION REVISION DATE
PLANS DATE: 03/14/2024	REVISION DATE:
PLANS DATE:	REVISION DATE:
PLANS DATE:	REVISION DATE:
PLANS DATE:	REVISION DATE:
PLANS DATE:	REVISION DATE:

ENGINEERED BY: PAUL SHADBURN
 PROJECT TITLE: WHITE SULPHUR ROAD
 PROJECT #: 1162100
 WORK ORDER #:
 REGION: ATHENS AREA
 COUNTY: HALL
 MAP REFERENCE: 0573-1492

DATE: MARCH 2024
 PI: L11866
 HQ: GAINESVILLE
 DWG #: 24-0004



7

8

7

9

10

DRAWING No. 24-0003

MATCH LINE STA. 134+00.00

RR = STA 244+70.78
 RR MP578.74
 RR CROSSING ID NO. 717784N
 NSRC Signal
 Cagle Rd STA 28+58.02
 NSRC: STA 244+70.78

INTERSECTING ROADWAY
 CAGLE ROAD STA 27+38.00
 BIG OAK ROAD STA 40+00.00
 N: 1585065.32
 E: 2417421.56
 90.00'

LIMIT OF CONSTRUCTION
 STA 30+00.00
 N: 1585154.49
 E: 2417657.42

Curve # 6
 SSMH=1204.26
 PI Sta= 28+44.69
 N= 1585072.68
 E= 2417527.19
 DELTA= 48°02'58.2" (LT)
 D= 22°55'05.92"
 T= 111.44
 L= 209.66
 R= 250.00
 E= 23.71
 D.S.= 0

SSMH=1202.10
 I.E.IN=1186.6
 I.E.OUT=1186.5

P.T. 143+70.01
 S65°45'28.05"E
 END CONSTRUCTION
 STA 143+50.00
 N: 1584749.93
 E: 2418388.86

END PROJECT
 STA 144+00.00
 N: 1584729.71
 E: 2418434.58

RIGOBERTO MOJICA
 PLAT BOOK/PAGE: 14-146
 DEED BOOK/PAGE: 8617-373,
 2545-254(R/W)
 TAX NUMBER: 09108 000064
 LAND LOT: 108
 GMD: N/A

Curve # 7
 PI Sta= 39+60.45
 N= 1585104.67
 E= 2417420.80
 DELTA= 28°13'14.2" (RT)
 D= 57°17'44.81"
 T= 25.14
 L= 200.00
 R= 200.00
 E= 3.0
 D.S.= 0

LIMIT OF CONSTRUCTION
 STA 26+00.00
 N: 1585071.17
 E: 2417299.21

Curve # 5
 PI Sta= 26+76.88
 N= 1585073.33
 E= 2417360.97
 DELTA= 04°32'58.8" (RT)
 D= 14°41'28.41"
 T= 15.49
 L= 30.97
 R= 390.00
 E= 0.31
 D.S.= 0

DANJI LLC
 PLAT BOOK/PAGE: N/A
 DEED BOOK/PAGE: 5118-468
 TAX NUMBER: 15020A000010
 LAND LOT: N/A
 GMD: 411

CAROL ANN BROWN &
 SCOTT PUCKETT TRUSTEE
 PLAT BOOK/PAGE: N/A
 DEED BOOK/PAGE:
 6771-210
 TAX NUMBER:
 15020A000009
 LAND LOT: N/A
 GMD: 411

ESA - SEE GENERAL NOTES "ENVIRONMENTAL RESOURCES
 IMPACT TABLE" FOR CONSTRUCTION RESTRICTIONS.