

**Georgia Department of Transportation
Local Acquisition - Detailed ROW Cost Estimate Worksheet**

Date (MM/YYYY): August-24 Project: Spout Springs Road Phase 2
 Revised: County: Hall
 PI: 15280

Description:
 Parcels: 20 R/W Plan Date: 9/28/2022
 FOR FUNDING ONLY

Land and Improvements _____ \$1,811,419.01

Relocation _____ \$0.00

Demolition _____ \$0.00

SUB TOTAL (Reimbursable) _____ \$1,811,419.01

Valuation Services _____ \$53,375.00

Legal Services _____ \$126,000.00

SUB TOTAL (Reimbursable) _____ \$179,375.00

Sponsor In-House (Non-Reimbursable) _____ \$164,000.00

TOTAL ESTIMATED COSTS _____ \$2,154,794.01

TOTAL ESTIMATED COSTS (ROUNDED) _____ \$2,160,000.00

Preparation Credits	Hours	Signature

Gregory N. Malcolm
 Gregory N. Malcolm, MAI

*CG#:

857

08/14/2024

857

*CG required only if used for Negotiations

Attachment(s): **Project Location Map; Subject/Comp Location Map; Comparable Sales Data**

Georgia Department of Transportation

Local Acquisition - Detailed ROW Cost Estimate Worksheet

Project/County/PI

Spout Springs Road Phase 2

Hall

15280

		A	B	C	D
	Land and Improvements				
1	Fee Simple Estimate	\$440,700.00			
2	Perm Esmt Estimate	\$301,987.50			
3	Temp Esmt Estimate	\$8,050.00			
4	Potential Excess Estimate	\$0.00			
5	Damages	\$150,000.00			
6	Improvements	\$38,500.00			
7	Trade Fixtures	\$5,000.00			
8	Cost to Cures	\$50,000.00			
9	Minimum Award Adjustment	\$0.00			
10					
11					
12					
13					
14					
15					
16					
17					
18			SUB TOTAL PROPERTY TYPES		\$994,237.50
19			Counter Offers and Condemnation Increases (50%)		\$497,118.75
			Let Date (MM/YYYY)		November-27
20			Projected Market Appreciation (10%)		\$320,062.76
21			GRAND TOTAL LANDS AND IMPROVEMENTS		\$1,811,419.01

Georgia Department of Transportation
Local Acquisition - Detailed ROW Cost Estimate Worksheet

Project/County/PI

Spout Springs Road Phase 2

Hall

15280

	A	B	C	D
Valuation Services	Agriculture	Residential/Strip	Commercial/Strip	Residential B & A
1 Appraisals (# of Parcels)	0	7	1	6
2 Estimated Fees (per Parcel)	\$0.00	\$1,800.00	\$1,800.00	\$3,800.00
3 TOTAL APPRAISALS	\$0.00	\$12,600.00	\$1,800.00	\$22,800.00
4 Sign Estimates	0	0	0	0
5 Estimated Fees	\$0.00	\$0.00	\$0.00	\$0.00
6 TOTAL SIGN ESTIMATES	\$0.00	\$0.00	\$0.00	\$0.00
7 Specialty Reports	0	1	0	0
8 Estimated Fees	\$0.00	\$5,500.00	\$0.00	
9 TOTAL SPECIALTY REPORTS	\$0.00	\$5,500.00	\$0.00	\$0.00
10 Septic/Well Reports	0	0	0	0
11 Estimated Fees	\$0.00	\$0.00	\$0.00	\$0.00
12 TOTAL SEPTIC/WELL REPORTS	\$0.00	\$0.00	\$0.00	\$0.00
13				
14				
15				
16 TOTAL VALUATION FEES	\$0.00	\$18,100.00	\$1,800.00	\$22,800.00
17	SUB TOTAL VALUATION SERVICES			\$42,700.00
18	Updates and Incidentals (Min \$2,500 or 25%)			\$10,675.00
19	GRAND TOTAL VALUATION SERVICES			\$53,375.00

Georgia Department of Transportation Local Acquisition - Detailed ROW Cost Estimate Worksheet

Project/County/PI

Spout Springs Road Phase 2

Hall

15280

	A	B	C	D
Legal Services	Parcels	Estimated Fees		TOTALS
1 Meeting with Attorney	20	\$125.00		\$2,500.00
2 Preliminary Titles	20	\$200.00		\$4,000.00
3 Closing and Final Title	20	\$300.00		\$6,000.00
4 Recording Fees	20	\$50.00		\$1,000.00
5 Condemnation Filing	3	\$5,000.00		\$15,000.00
6 Litigation Costs	3	\$25,000.00		\$75,000.00
7 Updates and Incidentals	3	\$7,500.00		\$22,500.00
8				
9				
10				
11				
12				
13				
14				
15				
16				
17	GRAND TOTAL LEGAL SERVICES			\$126,000.00

Georgia Department of Transportation Local Acquisition - Detailed ROW Cost Estimate Worksheet

Project/County/PI

Spout Springs Road Phase 2

Hall

15280

		A	B	C	D
	Relocation	Displacements	Estimated Costs		TOTALS
1	Business Displacement	0	\$25,000.00		\$0.00
2	Residential Tenant	0	\$25,000.00		\$0.00
3	Residential Owner	0	\$45,000.00		\$0.00
4	Pro-Rata Taxes	0	\$1,000.00		\$0.00
5	Property Pin Replacement	0	\$1,250.00		\$0.00
6					
7					
8					
9					
10					
11					
12					
13					
14					
15					
16					
17	GRAND TOTAL RELOCATION				\$0.00

Georgia Department of Transportation
Local Acquisition - Detailed ROW Cost Estimate Worksheet

Project/County/PI

Spout Springs Road Phase 2

Hall

15280

	A	B	C	D
	Demolition	Items/Improvements	Estimated Costs	TOTALS
1	Residential Structures	0	\$17,500.00	\$0.00
2	Detached Garages/Outbuildings	0	\$8,000.00	\$0.00
3	Commercial Structures	0	\$25,000.00	\$0.00
4	Hotels/Apartments	0	\$65,000.00	\$0.00
5	UST's - Dispensers	0	\$50,000.00	\$0.00
6	Billboards	0	\$8,000.00	\$0.00
7	Signs - Light Standards	0	\$2,500.00	\$0.00
8	Water Vaults	0	\$15,000.00	\$0.00
9	Gas/Water Service Separation	0	\$2,500.00	\$0.00
10				
11				
12				
13				
14				
15				
16				
17	GRAND TOTAL DEMOLITION			\$0.00

Georgia Department of Transportation Local Acquisition - Detailed ROW Cost Estimate Worksheet

Project/County/PI

Spout Springs Road Phase 2

Hall

15280

		A	B	C	D
Sponsor In-house	Parcels	Man hours per Parcel			TOTALS
1	Pre-Acquisition	20	30		\$30,000.00
2	Acquisition	20	110		\$110,000.00
3	Relocation	0	30		\$0.00
4	Administrative Appeals	5	30		\$7,500.00
5	Post-Acquisition	3	110		\$16,500.00
6					
7					
8					
9					
10					
11					
12					
13					
14					
15					
16					
17	GRAND TOTAL SPONSOR INHOUSE				\$164,000.00

Georgia Department of Transportation

Local Acquisition - Detailed ROW Cost Estimate Worksheet

Project/County/PI

Spout Springs Road Phase 2

Hall

15280

		A	B	C	D
	Agency Oversight In-house	Parcels	Man hours per Parcel		TOTALS
1	Pre-Acquisition	20	20		\$20,000.00
2	Acquisition	20	10		\$10,000.00
3	Relocation	0	20		\$0.00
4	Administrative Appeals	5	20		\$5,000.00
5	Post-Acquisition	3	10		\$1,500.00
6					
7					
8					
9					
10					
11					
12					
13					
14					
15					
16					
17	GRAND TOTAL AGENCY OVERSIGHT INHOUSE				\$36,500.00

Project: Spout Springs Road Phase 2

County: Hall

PI: 15280

LOCAL ACQUISITION				Required ROW		Permanent Easement			Temporary Easement			Potential "R" Parcels		Damages	Structures, fencing, outbuildings, etc	Trade Fixtures	Cost to Cure	Parcel Totals	Min Award Adjustment	Comments
Parcel	Tract Size	H & BU	Estimated per Unit Value	Fee Simple Area	Fee Simple Estimate	PCE Area	PCE Factor	PCE Estimate	TCE Area	TCE Factor	TCE Estimate	Remnant Area	Remnant Estimate							
					\$0			\$0			\$0		\$0					\$0	\$0	
					\$0			\$0			\$0		\$0					\$0	\$0	
					\$0			\$0			\$0		\$0					\$0	\$0	
					\$0			\$0			\$0		\$0					\$0	\$0	
					\$0			\$0			\$0		\$0					\$0	\$0	
					\$0			\$0			\$0		\$0					\$0	\$0	
					\$0			\$0			\$0		\$0					\$0	\$0	
					\$0			\$0			\$0		\$0					\$0	\$0	
					\$0			\$0			\$0		\$0					\$0	\$0	
					\$0			\$0			\$0		\$0					\$0	\$0	
					\$0			\$0			\$0		\$0					\$0	\$0	
					\$0			\$0			\$0		\$0					\$0	\$0	
					\$0			\$0			\$0		\$0					\$0	\$0	
TOTALS					\$440,700			\$301,988			\$8,050		\$0	\$150,000	\$38,500	\$5,000	\$50,000		\$0	
20				5.753		6.952			0.23			0		GRAND TOTAL				\$994,238		

COMPARABLE SALES DATA (VACANT)

PROJECT. Spout Springs Road Phase 2 COUNTY Hall

SALE NO.	DATE	GRANTOR	GRANTEE	RECORDED BOOK	PAGE	LOCATION	SALES PRICE	SIZE	PER UNIT VALUE	HIGHEST & BEST USE	REMARKS
1	08/2023	Matthew Walsingham	Crafted Homes, LLC	9349	363	4984 Union Church Road	\$90,000	1.0 AC	\$90,000/AC	Residential	Residential Lot
2	06/2023	Claudio Disla Taveras	Emanuel T. Santa	9321	496	7003 Deaton Henry Road	\$120,000	2.05 AC	\$58,537/AC	Residential	Residential Lot
3	03/2024	Sydnee Hewitt	Southernwood Homes, Inc.	9453	575	4860 Grandview Court	\$70,000	0.98 AC	\$71,429/AC	Residential	Residential Lot
4	07/2024	Prova Sinha	Milka Mejia	9506	263	4834 Grandview Court	\$140,000	2.21 AC	\$63,348/AC	Residential	Residential Lot
5	03/2022	Jerry R. Pirkle	Clark Farm Investment, LLC	9097	598	6863 Spout Springs Road	\$1,350,000	19.42 AC	\$69,516/AC	Residential	Residential S/D
6	04/2024	Estate of Jerry Randall Pirkle	Grove at Rosebud, LLC	9463	156	6804 Spout Springs Road	\$2,152,500	21.46 AC	\$100,280/AC	Residential	Residential S/D
7	06/2021	MRP Partners, LP	Century Communities of Georgia, LLC	8867	42	7285 Spout Springs Road	\$4,000,000	39.492	\$100,280/AC	Residential	Residential S/D
8	12/2023	Celebration Baptist Ministries, Inc.	1731 Friendship, LLC	9420	16	1731 Friendship Road	\$715,000	10.03 AC	\$71,286/AC	Residential	
9	05/2023	7352 Friendship Springs Boulevard, LLC	Flowery Branch GA, LLC	9308	174	7352 Friendship Springs Blvd.	\$1,275,000	2.04 AC	\$625,000/AC	Commercial	
10	01/2022	Exit Two Investments, LLC	Quiktrip Corporation	9047	648	4624 Friendship Road	\$1,500,000	2.24 AC	\$669,643/AC	Commercial	C-store
11	06/2022	MPC Development, LLC	H & K Hotel Group, LLC	9146	240	5055 Lanier Islands Pkwy	\$1,350,000	2.446 AC	\$551,921/AC	Commercial	Hotel Site

Sales Verification and Source: Sales verified through Deed/Seller Affidavits and through Grantor/Grantee/Broker



PROJECT LOCATION MAP

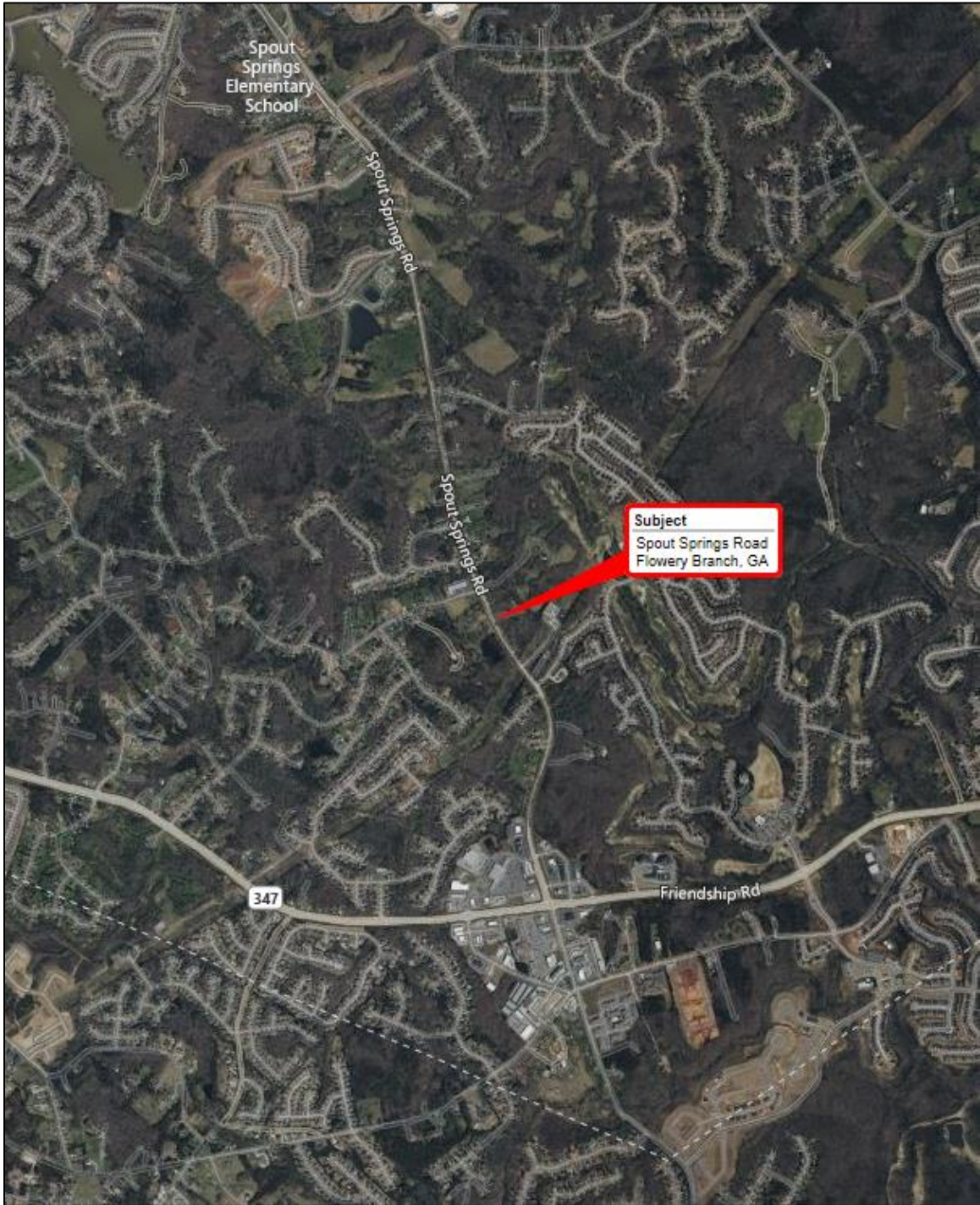

SALES LOCATION MAP

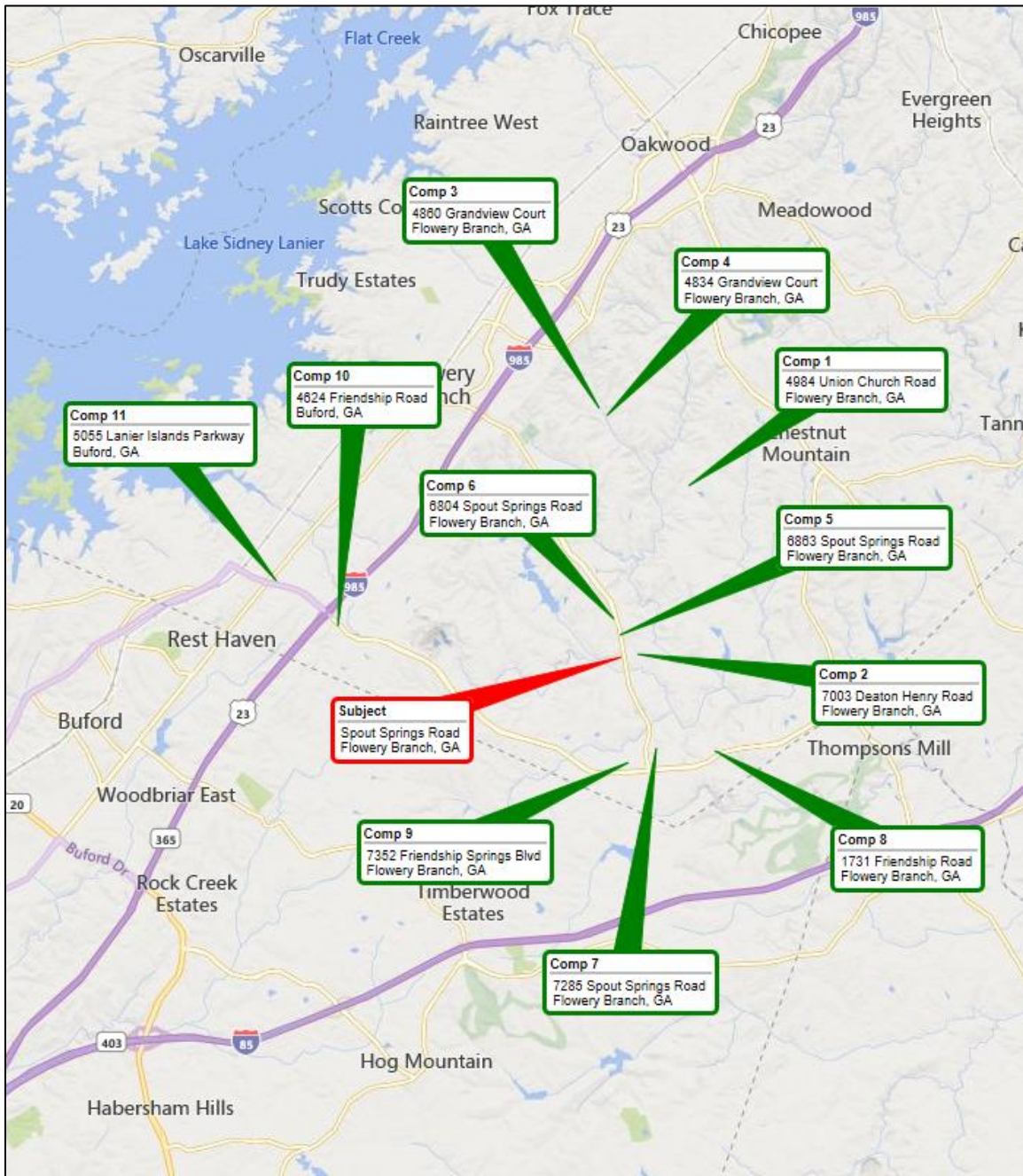

COMPARABLE SALE NUMBER 1



COMPARABLE SALE NUMBER 2

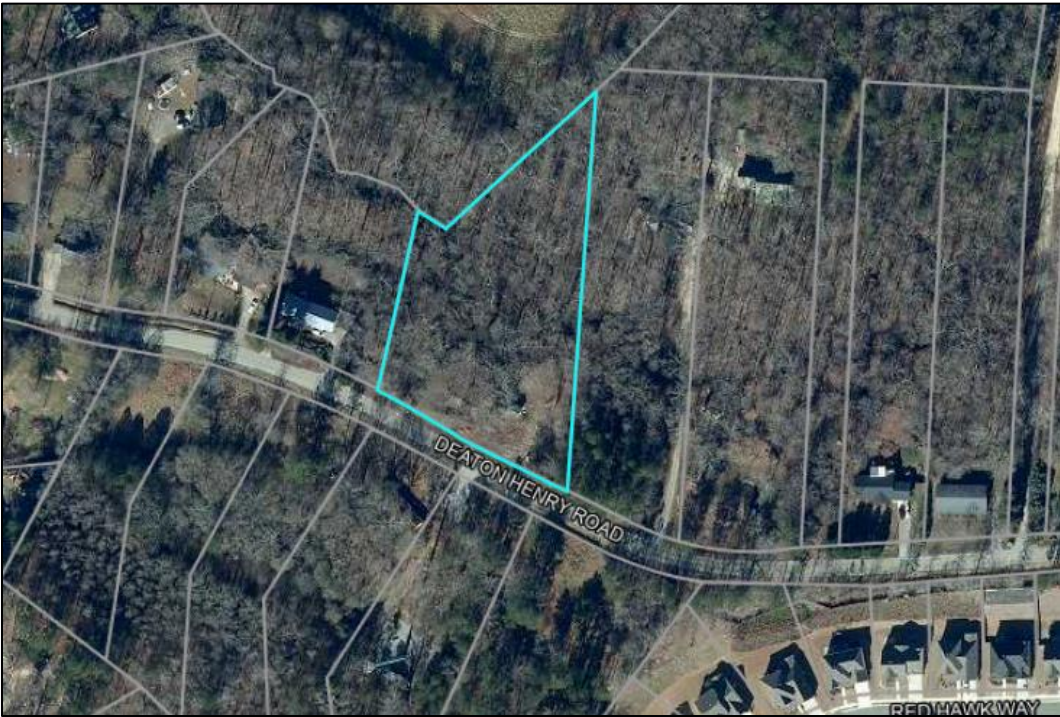

COMPARABLE SALE NUMBER 3



COMPARABLE SALE NUMBER 4



COMPARABLE SALE NUMBER 5



COMPARABLE SALE NUMBER 6



COMPARABLE SALE NUMBER 7



COMPARABLE SALE NUMBER 8

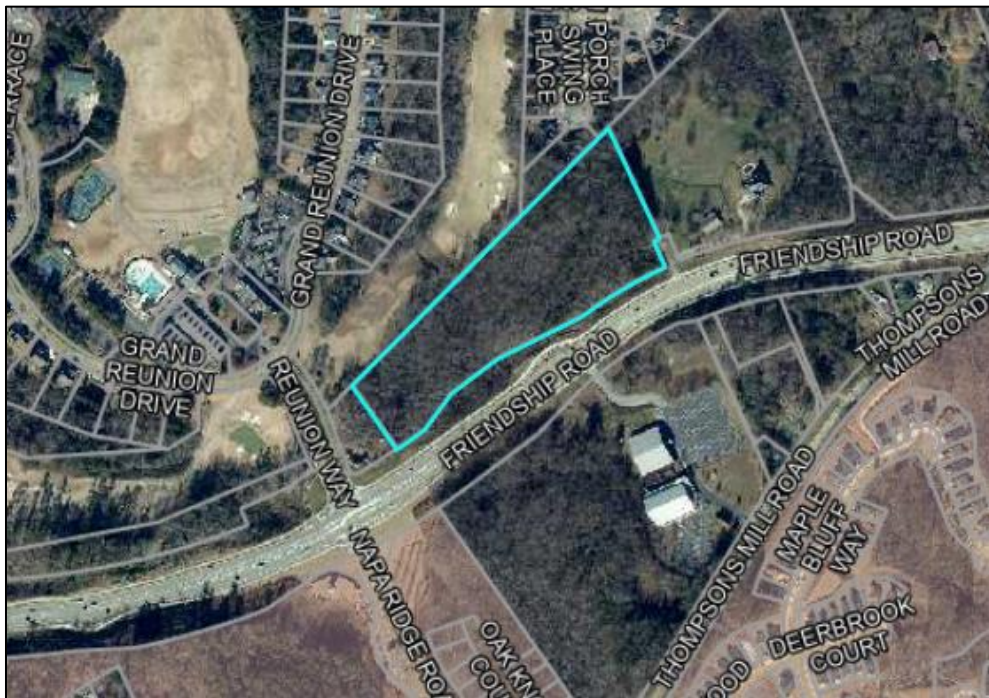

COMPARABLE SALE NUMBER 9



COMPARABLE SALE NUMBER 10



COMPARABLE SALE NUMBER 11

