

**Applicant:** JOSH BOLING  
**Tax Parcel #:** 15007 000254 (PT.), 15019 000043, & 000114  
**Location:** 4745 CAGLE MILL ROAD, 4673 &  
 4691 NOAH MARTIN DRIVE, LULA, GA 30554  
**Commission District 3**      **PC Mtg. Date: 05/20/24**

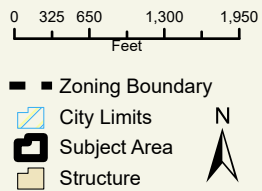

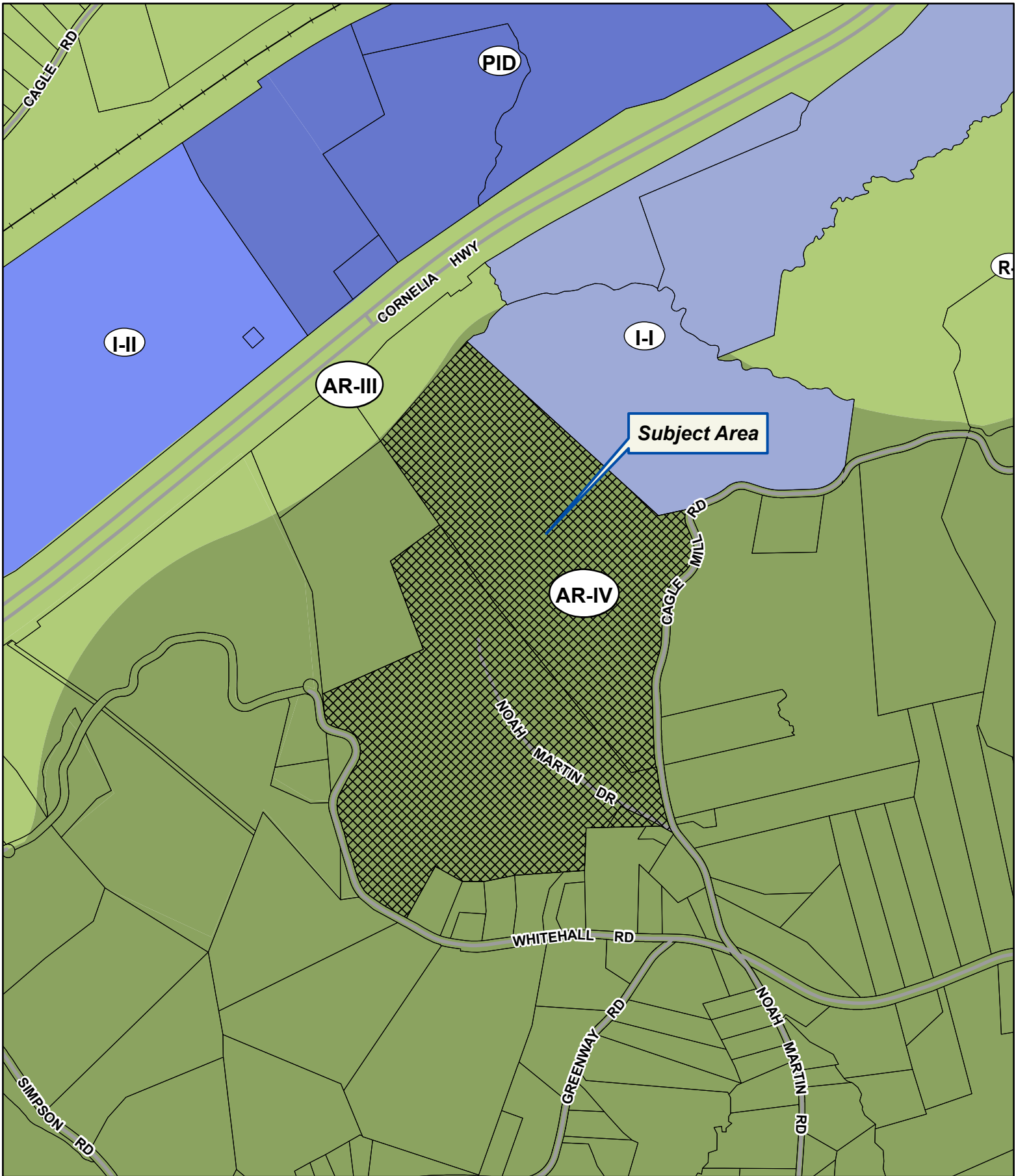

**Applicant:** JOSH BOLING  
**Tax Parcel #:** 15007 000254 (PT.), 15019 000043, & 000114  
**Location:** 4745 CAGLE MILL ROAD, 4673 &  
 4691 NOAH MARTIN DRIVE, LULA, GA 30554  
**Commission District 3**      **PC Mtg. Date: 05/20/24**

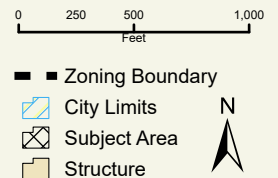

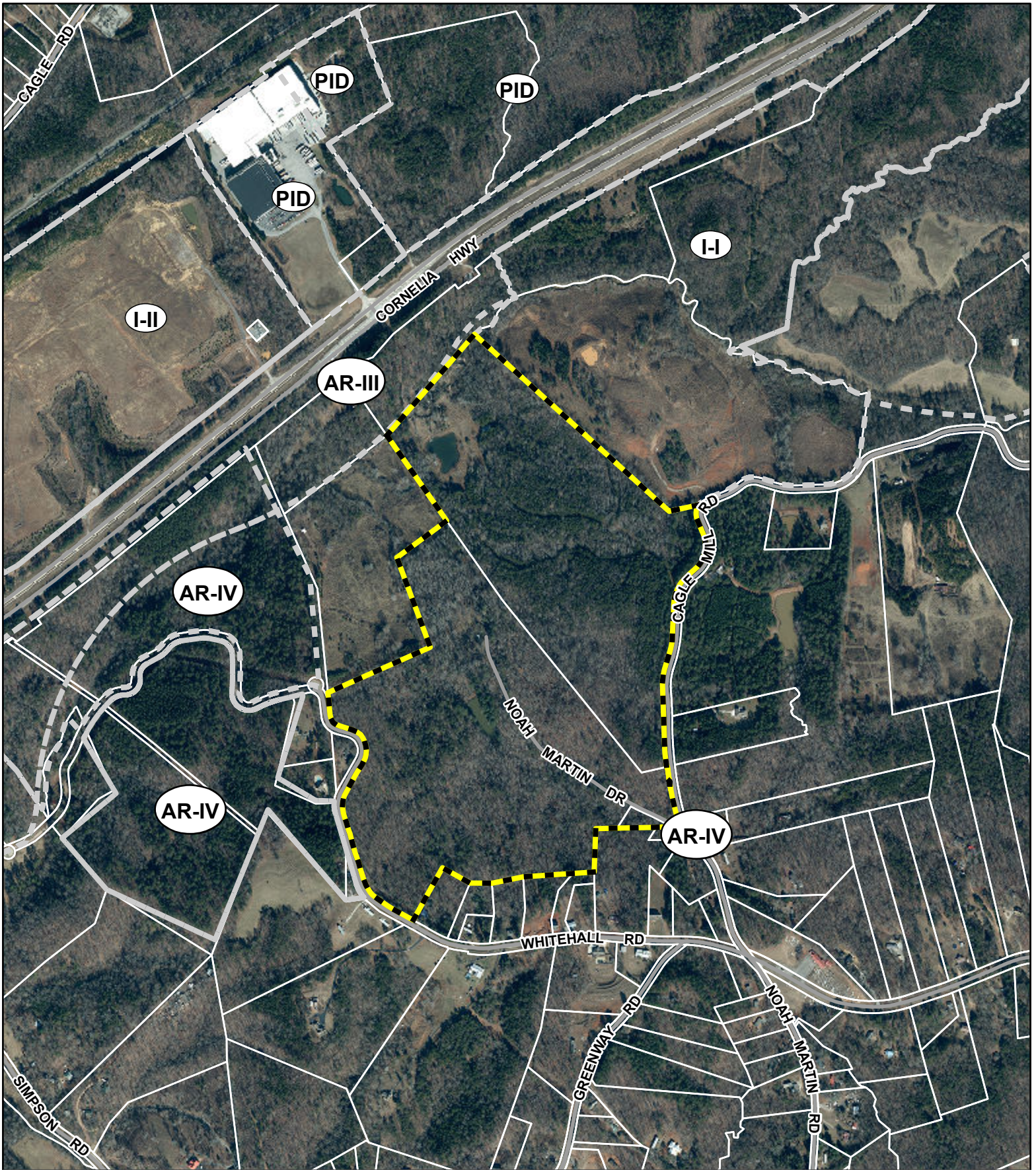

**Applicant:** JOSH BOLING  
**Tax Parcel #:** 15007 000254 (PT.), 15019 000043, & 000114  
**Location:** 4745 CAGLE MILL ROAD, 4673 &  
 4691 NOAH MARTIN DRIVE, LULA, GA 30554  
**Commission District 3**      **PC Mtg. Date: 05/20/24**

