

REVISION:	5-15-24	DETACHED SINGLE FAMILY
DATE:		

ALL MATERIAL, CONSTRUCTION, AND WORKMANSHIP ON THIS PROJECT SHALL BE IN ACCORDANCE WITH THE SPECIFICATIONS AND REQUIREMENTS AND SHALL BE PERFORMED IN A WORKMANLIKE MANNER. THE CONTRACTOR SHALL BE RESPONSIBLE FOR NOTIFYING ALL UTILITY OWNERS, DETERMINING THE LOCATION OF ALL EXISTING UNDERGROUND UTILITIES INCLUDING BUT NOT LIMITED TO WATER, GAS, SEWER, AND CABLE, AND SHALL BE LIABLE FOR ANY DAMAGES DUE TO HIS OPERATION, CONSTRUCTION, AND SHALL BE RESPONSIBLE FOR ANY DAMAGES DUE TO HIS OPERATION. THE DESIGNER DISCLAIMS ANY RESPONSIBILITY FOR DESIGN CHANGES MADE BY OTHERS. THE CONTRACTOR SHALL CALL THE UTILITIES PROTECTION CENTER THREE WORKING DAYS BEFORE DIGGING. IN METRO ATLANTA DIAL 404/395-5000. THROUGHOUT GEORGIA CALL 800/292-7411.

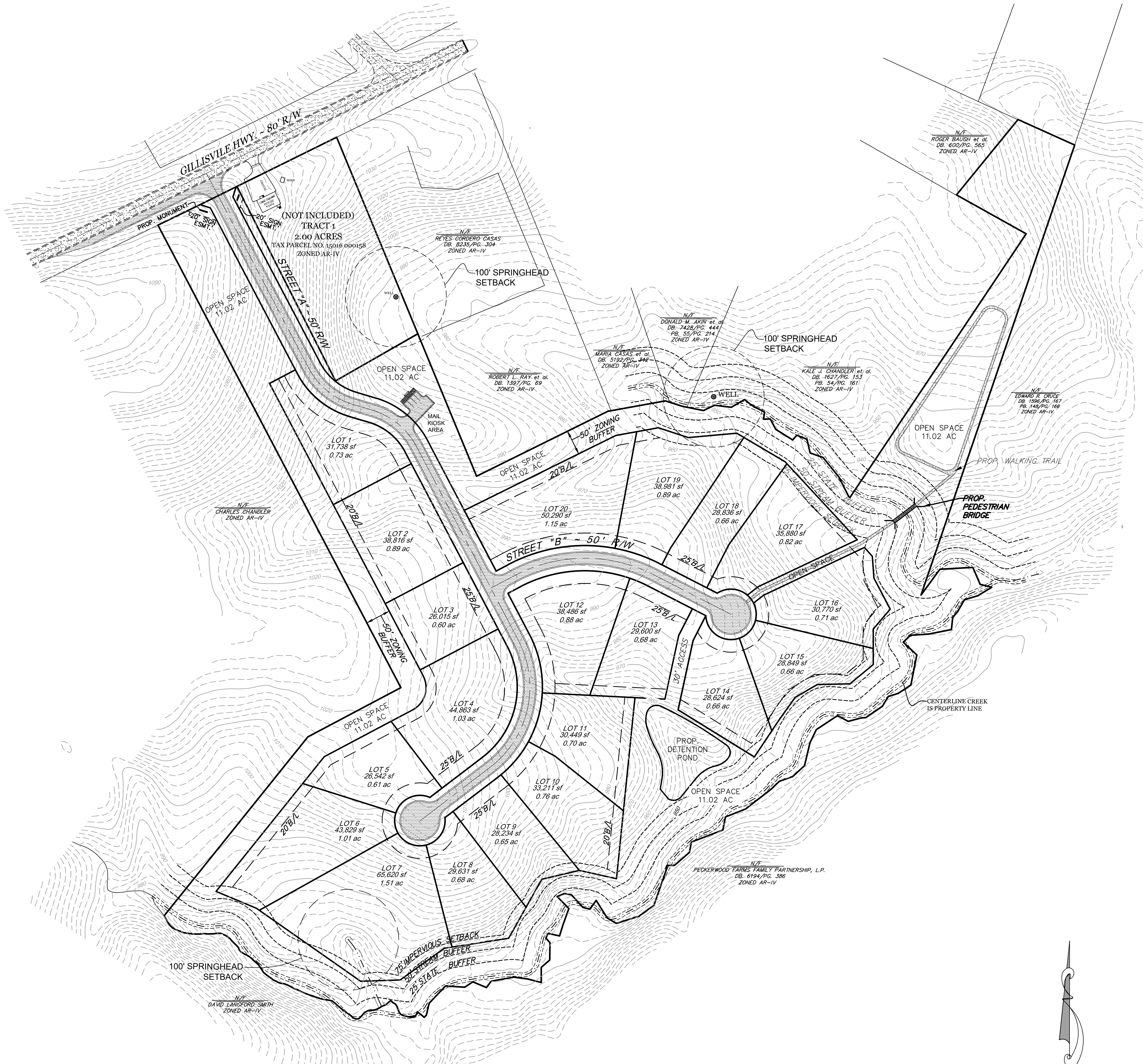

GENERAL NOTES
 -DOMESTIC WATER SUPPLY TO BE CITY OF GAINESVILLE
 -SANITARY SEWER TO BE INDIVIDUAL SEPTIC SYSTEMS
 -CURRENT ZONING: AR-IV
 -PROPOSED ZONING: PRD
 -MINIMUM LOT WIDTH 100FT
 -DENSITY: 20 UNITS/30.87AC = 0.65U/AC
 -TOTAL LENGTH OF NEW R/W = 1,122
 -2400 MIN. SF HOUSE
 -MANDATORY HOA TO BE REQ.
 -DEVELOPMENT PROPOSES PEDESTRIAN BRIDGE TO OPEN SPACE WITH WALKING TRAILS TO COMPLIMENT
 -MINIMUM LOT SIZE TO BE 26,015SF
 -9.26AC OF OPEN SPACE REQUIRED. 11.02AC OF OPEN SPACE PROVIDED.

BOUNDARY SURVEY
 -BOUNDARY REFERENCED FROM REED PLANNING & DESIGN DATED 11/15/19

FLOOD NOTE:
 NO FLOOD HAZARD DOES NOT EXIST ON SITE AS PER F.I.R.M. COMMUNITY PANEL No. 13139C0225G, DATED 12/1/22

BUILDING SETBACKS:
 FRONT: 25' FROM R/W OF ROADS
 SIDE: 5' FROM PROPERTY LINES
 REAR: 20' FROM PROPERTY LINES

TOTAL AREA: 30.87 AC
OPENSACE REQ'D: 9.26 AC
OPENSACE PROVIDED: 11.02 AC 5-15-24

ENTRY MONUMENT SIGNAGE
 APPLICANT IS REQUESTING PERMISSION FOR AN ENTRY MONUMENT TRYF OF SIGN WITH A NATURAL STONE BASE WITH A SIGN SIZE (MONUMENT BASE AND SIGNAGE) TOTALING 42SF.

ENTRANCE MAY INCLUDE THE FOLLOWING STRUCTURAL ITEMS:
 -MASONRY WALLS
 -WOOD OR PVC FENCING
 -ILLUMINATED SIGNAGE IN ACCORDANCE WITH HALL CO. SIGN ORDINANCE
 -ORNAMENTAL SCULPTURE
 -LANDSCAPING AND IRRIGATION

ARCHITECTURAL MATERIALS & SITE IMPROVEMENTS
 THE BUILDER INTENDS TO BUILD: 5-15-24
 -SINGLE FAMILY FEE SIMPLE DETACHED DWELLINGS WITH CAR GARAGES(GARAGE WIDTH NOT TO EXCEED 70% OF FRONT BUILDING WIDTH).
 -FRONT FACADES WITH A COMBINATION OF MASONRY & FIBER CEMENT SIDING MATERIALS.
 -SIDE&REAR FACADES WITH MASONRY, FIBER CEMENT SIDING, OR SHAKE SIDING
 -SODDED YARDS (4 SIDES)

302 WEST MAY STREET
 WINDER, GA. 30680
Sullins Engineering, LLC
 PHONE: (678) 687-6219
 CONTACT: MATTHEW SULLINS
 CIVIL ENGINEERS - LAND PLANNERS

REZONE PLAN FOR:
GILLESVILLE HWY.
 LOCATED IN:
 PARCEL: 028C 159 / L.L. 16, 15th DIST.
 HALL COUNTY, GEORGIA



DATE: 4/17/24 JOB #: 2999
 SHEET 1

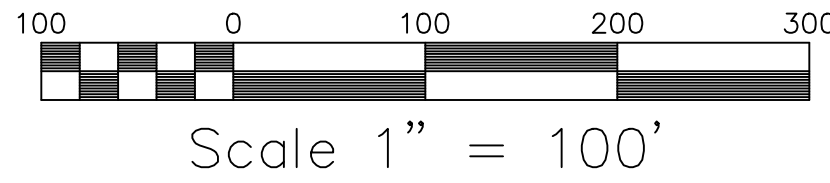

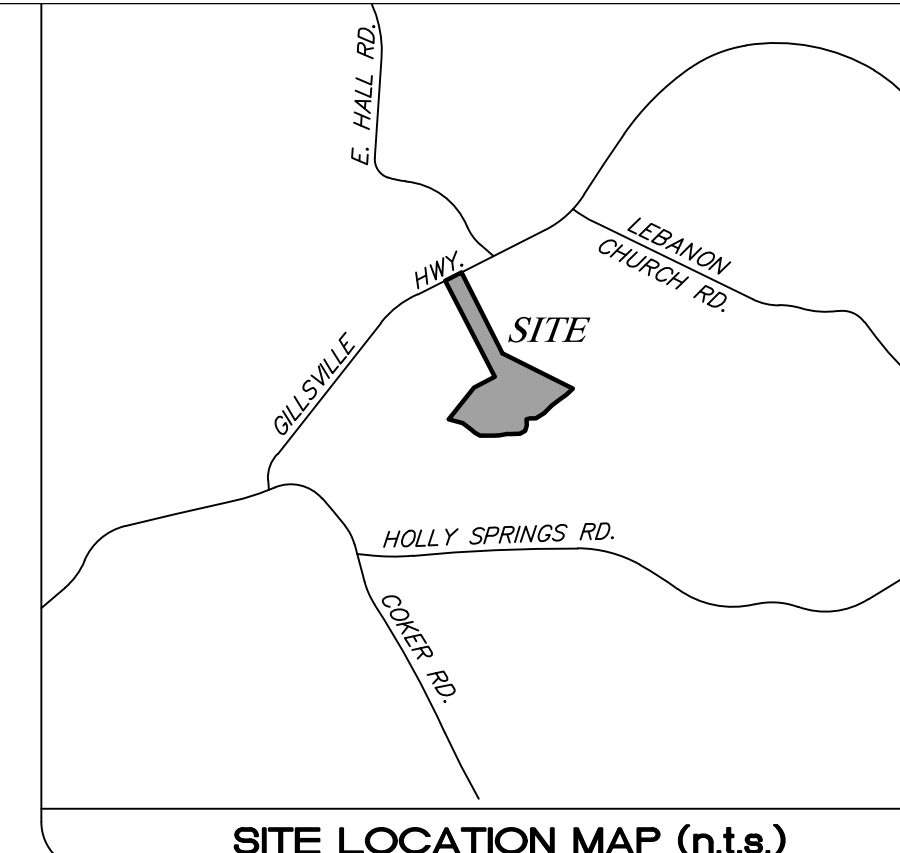

REVISION:	
DATE:	

ALL MATERIAL, CONSTRUCTION, AND WORKMANSHIP ON THIS PROJECT SHALL BE IN ACCORDANCE WITH THE SPECIFICATIONS AND REQUIREMENTS AND SHALL BE PERFORMED IN A WORKMANLIKE MANNER. THE CONTRACTOR SHALL BE RESPONSIBLE FOR NOTIFYING ALL UTILITY OWNERS, DETERMINING THE LOCATION OF ALL EXISTING UNDERGROUND UTILITIES, INCLUDING BUT NOT LIMITED TO WATER, GAS, AND CABLE, AND SHALL BE LIABLE FOR ANY DAMAGES DUE TO HIS OPERATION. CONSTRUCTION AND SHALL BE THE DESIGNER DISCLAIMS ANY RESPONSIBILITY FOR DESIGN CHANGES MADE BY OTHERS. THE CONTRACTOR SHALL CALL THE UTILITIES PROTECTION CENTER THREE WORKING DAYS BEFORE DIGGING. IN METRO ATLANTA DIAL 404/328-5000. THROUGHOUT GEORGIA CALL 800/282-7441.

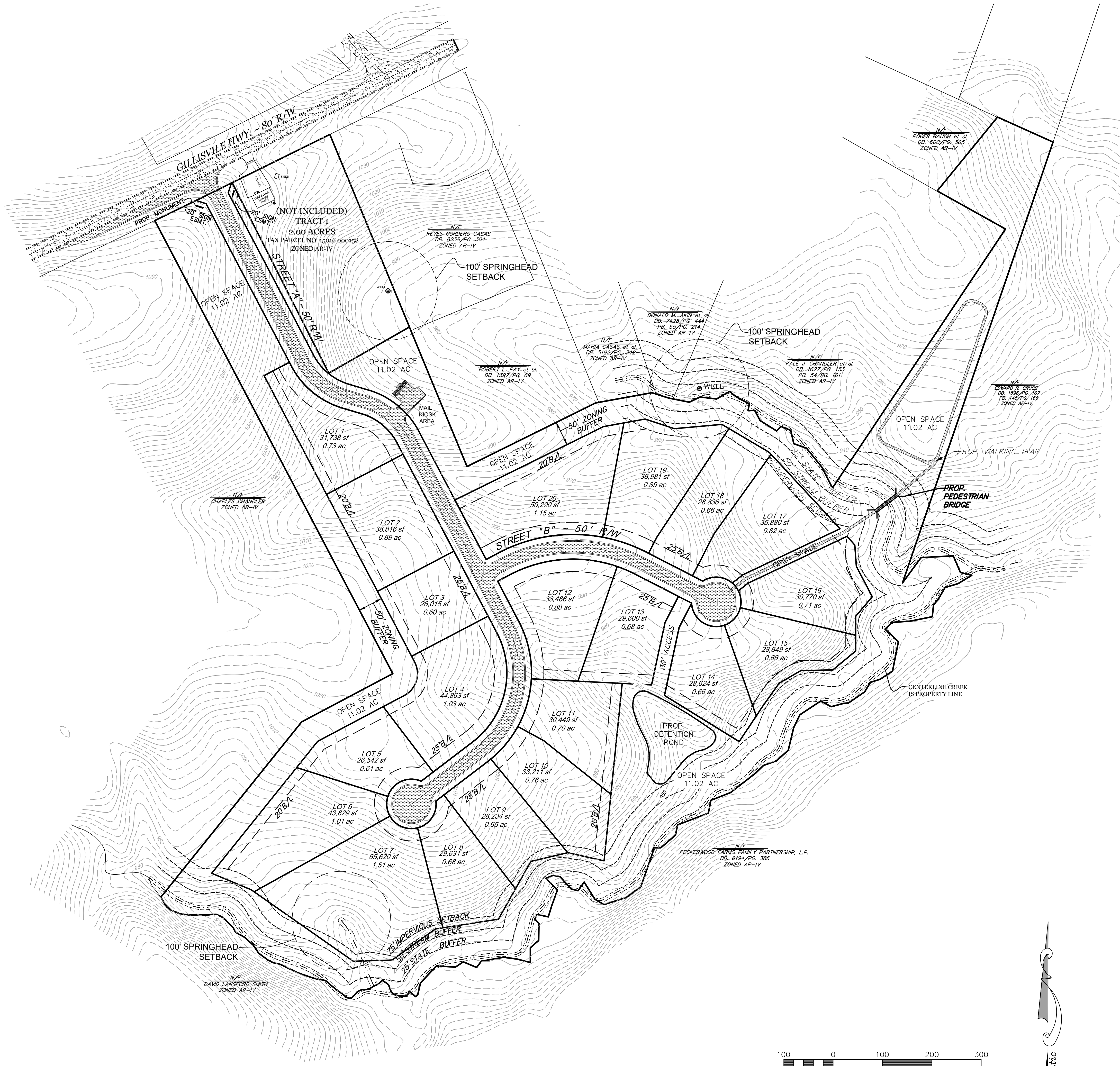

GENERAL NOTES
 -DOMESTIC WATER SUPPLY TO BE CITY OF GAINESVILLE
 -SANITARY SEWER TO BE INDIVIDUAL SEPTIC SYSTEMS
 -CURRENT ZONING: AR-IV
 -PROPOSED ZONING: PRD
 -MINIMUM LOT WIDTH 100FT
 -DENSITY: 20 UNITS/30.87AC = 0.65U/AC
 -TOTAL LENGTH OF NEW R/W = 1,122
 -2400 MIN. SF HOUSE
 -MANDATORY HOA TO BE REQ.
 -DEVELOPMENT PROPOSES PEDESTRIAN BRIDGE TO OPEN SPACE WITH WALKING TRAILS TO COMPLIMENT
 -MINIMUM LOT SIZE TO BE 26,015SF

BOUNDARY SURVEY
 -BOUNDARY REFERENCED FROM REED PLANNING & DESIGN DATED 11/15/19

FLOOD NOTE:
 NO FLOOD HAZARD DOES NOT EXIST ON SITE AS PER F.I.R.M. COMMUNITY PANEL No. 13139C0225G, DATED 12/1/22

BUILDING SETBACKS:
 FRONT: 25' FROM R/W OF ROADS
 SIDE: 5' FROM PROPERTY LINES
 REAR: 20' FROM PROPERTY LINES

TOTAL AREA: 30.87 AC
OPENSACE REQ'D: 9.26 AC

ENTRY MONUMENT SIGNAGE
 APPLICANT IS REQUESTING PERMISSION FOR AN ENTRY MONUMENT TRYP OF SIGN WITH A NATURAL STONE BASE WITH A SIGN SIZE (MONUMENT BASE AND SIGNAGE) TOTALING 42SF.
 ENTRANCE MAY INCLUDE THE FOLLOWING STRUCTURAL ITEMS:
 -MASONRY WALLS
 -WOOD OR PVC FENCING
 -ILLUMINATED SIGNAGE IN ACCORDANCE WITH HALL CO. SIGN ORDINANCE
 -ORNAMENTAL SCULPTURE
 -LANDSCAPING AND IRRIGATION

ARCHITECTUAL MATERIALS & SITE IMPROVEMENTS
 THE BUILDER INTENDS TO BUILD:
 -SINGLE FAMILY FEE SIMPLE ATTACHED DWELLINGS WITH CAR GARAGES(GARAGE WIDTH NOT TO EXCEED 70% OF FRONT BUILDING WIDTH).
 -FRONT FACADES WITH A COMBINATION OF MASONRY & FIBER CEMENT SIDING MATERIALS.
 -SIDE&REAR FACADES WITH MASONRY, FIBER CEMENT SIDING, OR SHAKE SIDING
 -SODDED YARDS (4 SIDES)

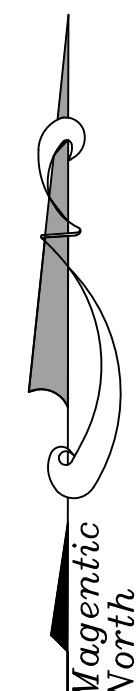
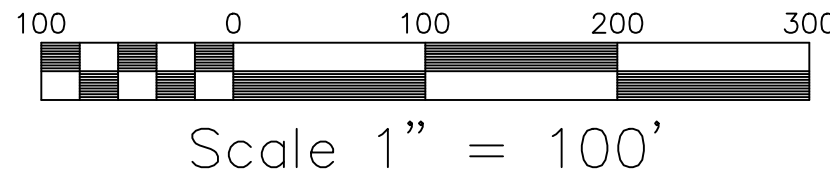

302 WEST MAY STREET
 WINDER, GA. 30680
Sullins Engineering, LLC
 PHONE: (678) 687-6219
 CONTACT: MATTHEW SULLINS
 CIVIL ENGINEERS - LAND PLANNERS

REZONE PLAN FOR:
GILLESVILLE HWY.
 LOCATED IN:
 PARCEL: 028C 159 / L.L. 16, 15R DIST.
 HALL COUNTY, GEORGIA

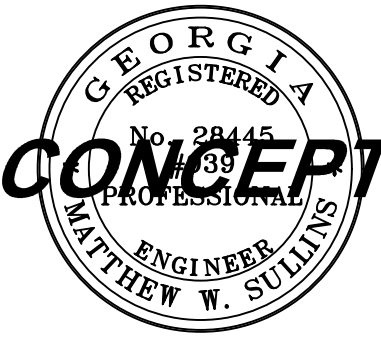

DATE	JOB #
4/17/24	2999
SHEET 1	

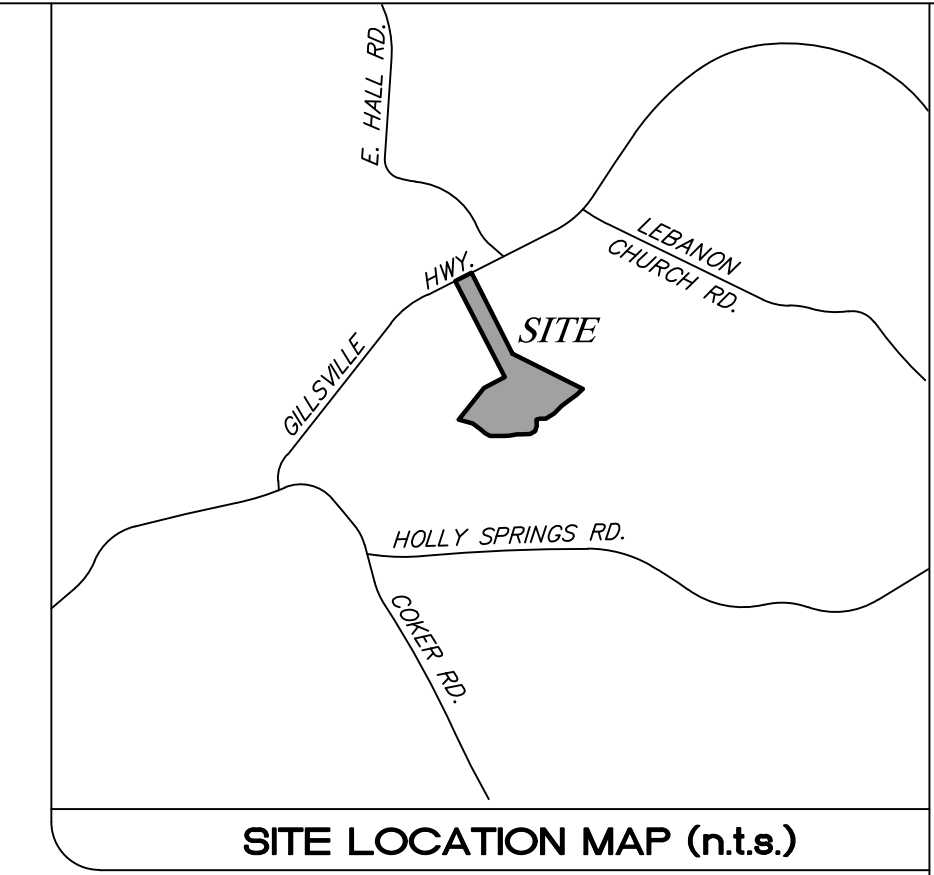
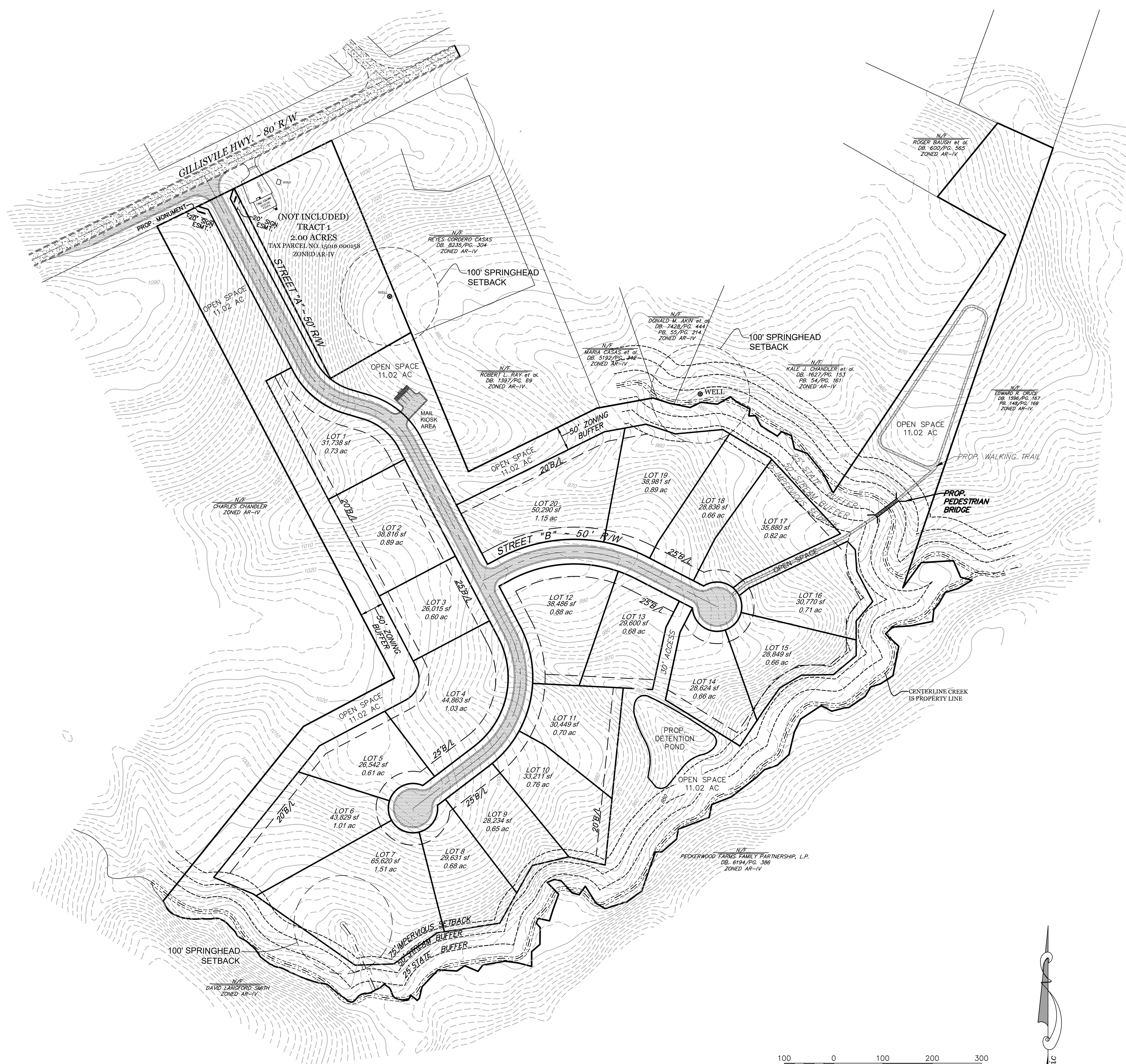

GENERAL NOTES

- DOMESTIC WATER SUPPLY TO BE CITY OF GAINESVILLE
- SANITARY SEWER TO BE INDIVIDUAL SEPTIC SYSTEMS
- CURRENT ZONING: AR-IV
- PROPOSED ZONING: PRD
- MINIMUM LOT WIDTH 100FT
- DENSITY: 20 UNITS/30.87AC = 0.65U/AC
- TOTAL LENGTH OF NEW R/W = 1,122
- 2400 MIN. SF HOUSE
- MANDATORY HOA TO BE REQ.
- DEVELOPMENT PROPOSES PEDESTRIAN BRIDGE TO OPEN SPACE WITH WALKING TRAILS TO COMPLIMENT

BOUNDARY SURVEY

-BOUNDARY REFERENCED FROM REED PLANNING & DESIGN DATED 11/15/19

FLOOD NOTE:

NO FLOOD HAZARD DOES NOT EXIST ON SITE AS PER F.I.R.M. COMMUNITY PANEL No. 13139C0225G, DATED 12/1/22

BUILDING SETBACKS:

FRONT: 25' FROM R/W OF ROADS
SIDE: 5' FROM PROPERTY LINES
REAR: 20' FROM PROPERTY LINES

TOTAL AREA: 30.87 AC
OPENSAPCE REQ'D: 9.26 AC

ENTRY MONUMENT SIGNAGE

APPLICANT IS REQUESTING PERMISSION FOR AN ENTRY MONUMENT TRYP OF SIGN WITH A NATURAL STONE BASE WITH A SIGN SIZE (MONUMENT BASE AND SIGNAGE) TOTALING 42SF.

ENTRANCE MAY INCLUDE THE FOLLOWING STRUCTURAL ITEMS:

- MASONRY WALLS
- WOOD OR PVC FENCING
- ILLUMINATED SIGNAGE IN ACCORDANCE WITH HALL CO. SIGN ORDINANCE
- ORNAMENTAL SCULPTURE
- LANDSCAPING AND IRRIGATION

ARCHITECTUAL MATERIALS & SITE IMPROVEMENTS

THE BUILDER INTENDS TO BUILD:

- SINGLE FAMILY FEE SIMPLE ATTACHED DWELLINGS WITH CAR GARAGES(GARAGE WIDTH NOT TO EXCEED 70% OF FRONT BUILDING WIDTH).
- FRONT FACADES WITH A COMBINATION OF MASONRY & FIBER CEMENT SIDING MATERIALS.
- SIDE&REAR FACADES WITH MASONRY, FIBER CEMENT SIDING, OR SHAKE SIDING
- SODDED YARDS (4 SIDES)

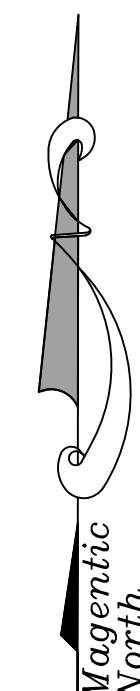
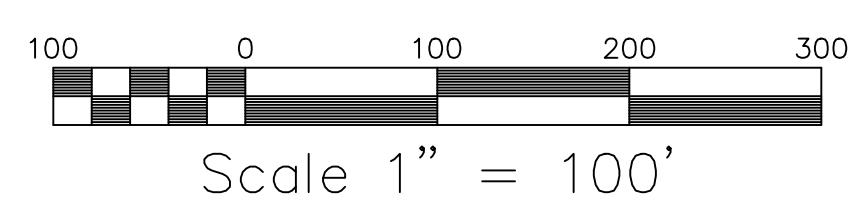

REVISION:	
DATE:	

ALL MATERIAL, CONSTRUCTION, AND WORKMANSHIP ON THIS PROJECT SHALL BE IN STRICT ACCORDANCE WITH THE APPLICABLE LOCAL SPECIFICATIONS AND REQUIREMENTS. THE CONTRACTOR SHALL BE RESPONSIBLE FOR NOTIFYING ALL UTILITY OWNERS, DETERMINING THE LOCATION OF ALL EXISTING UNDERGROUND UTILITIES, INCLUDING ALL THOSE NOT SHOWN ON THE PLANS PRIOR TO CONSTRUCTION AND SHALL BE THE DESIGNER DISCLAIMS ANY RESPONSIBILITY FOR DESIGN CHANGES MADE BY OTHERS. THE CONTRACTOR SHALL CALL THE UTILITIES PROTECTION CENTER THREE WORKING DAYS BEFORE DIGGING. IN METRO ATLANTA DIAL 404/325-5000. THROUGHOUT GEORGIA DIAL 800/282-7411.

302 WEST MAY STREET
WINNER, GA 30680
Sullins Engineering, LLC
PHONE: (678) 687-6219
CONTACT: MATTHEW SULLINS
CIVIL ENGINEERS ~ LAND PLANNERS

REZONE PLAN FOR:
GILLISVILLE HWY.
LOCATED IN:
PARCEL: 028C 158 / L.L. 16, 15th DIST.
HALL COUNTY, GEORGIA

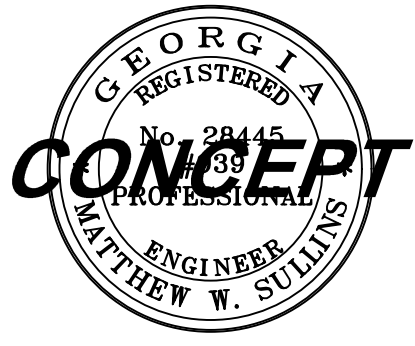

DATE	JOB #
3/29/24	2999
SHEET 1	