

Applicant: RACHEL CHRISTENSEN (RICH)

Tax Parcel #: 11003 000002A

Location: 6147 DAHLONEGA HIGHWAY, CLERMONT, GA 30527

Commission District 3

PC Mtg. Date: 10/07/2024

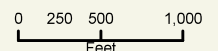

- Zoning Boundary
- ▭ City Limits
- ▭ Subject Area
- ▭ Structure



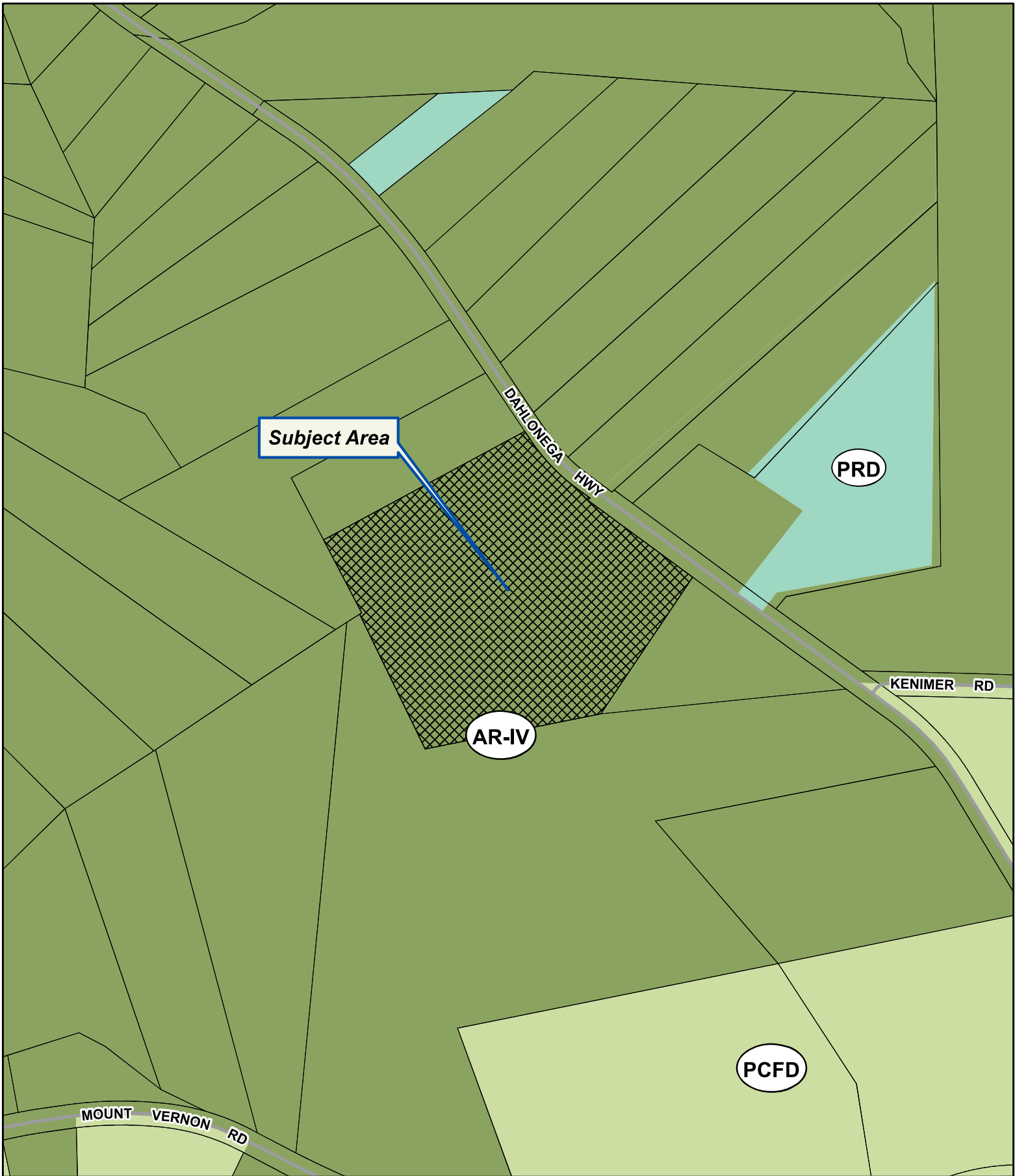

Applicant: RACHEL CHRISTENSEN (RICH)
Tax Parcel #: 11003 000002A
Location: 6147 DAHLONEGA HIGHWAY, CLERMONT, GA 30527
Commission District 3 **PC Mtg. Date: 10/07/2024**

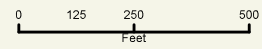

- Zoning Boundary
- ▭ City Limits
- ▨ Subject Area
- ▭ Structure



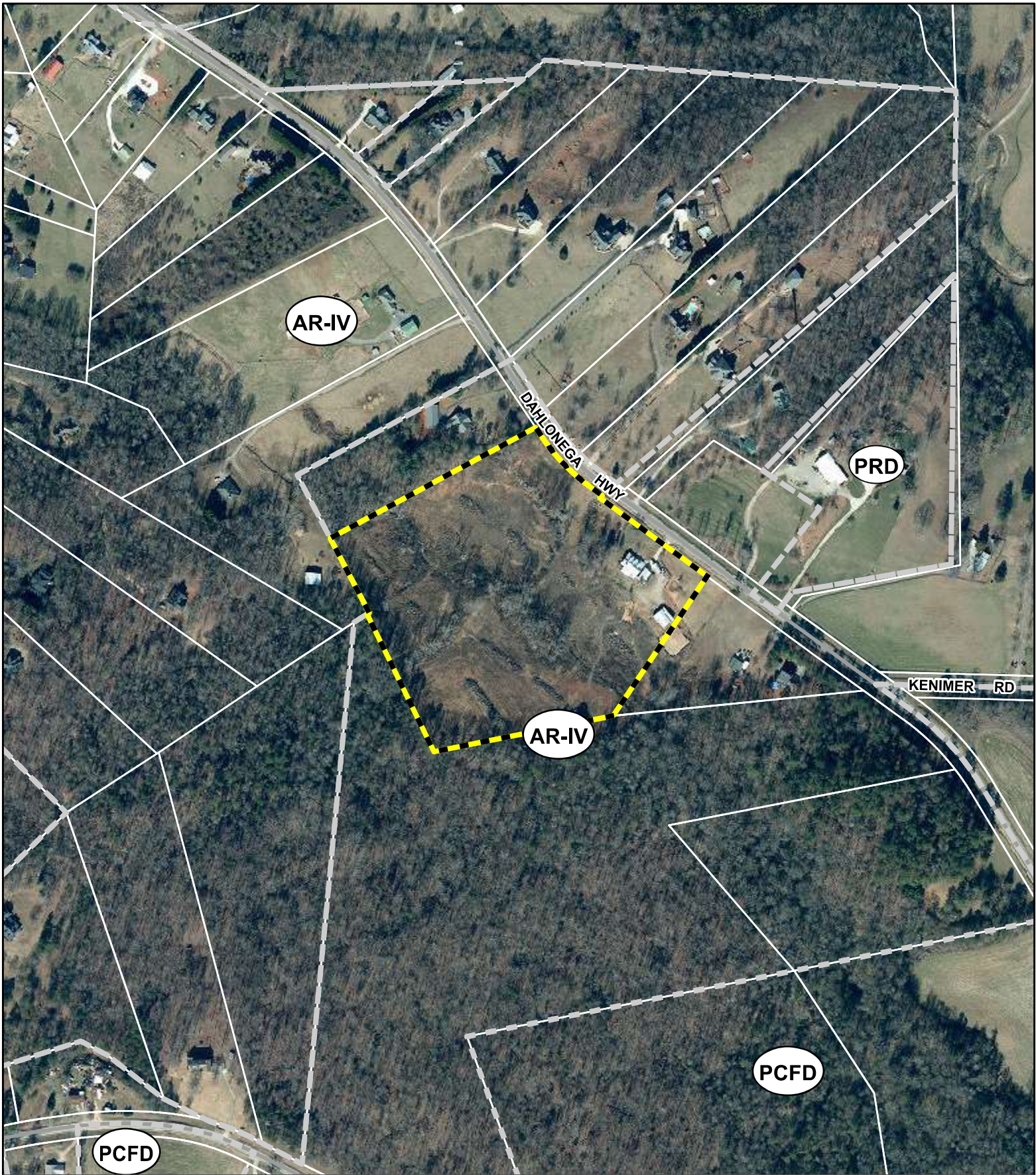

Applicant: RACHEL CHRISTENSEN (RICH)



Tax Parcel #: 11003 000002A

Location: 6147 DAHLONEGA HIGHWAY, CLERMONT, GA 30527

Commission District 3

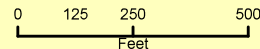
PC Mtg. Date: 10/07/2024



-  Zoning Boundary
-  City Limits
-  Subject Area

