

MAIN LEVEL

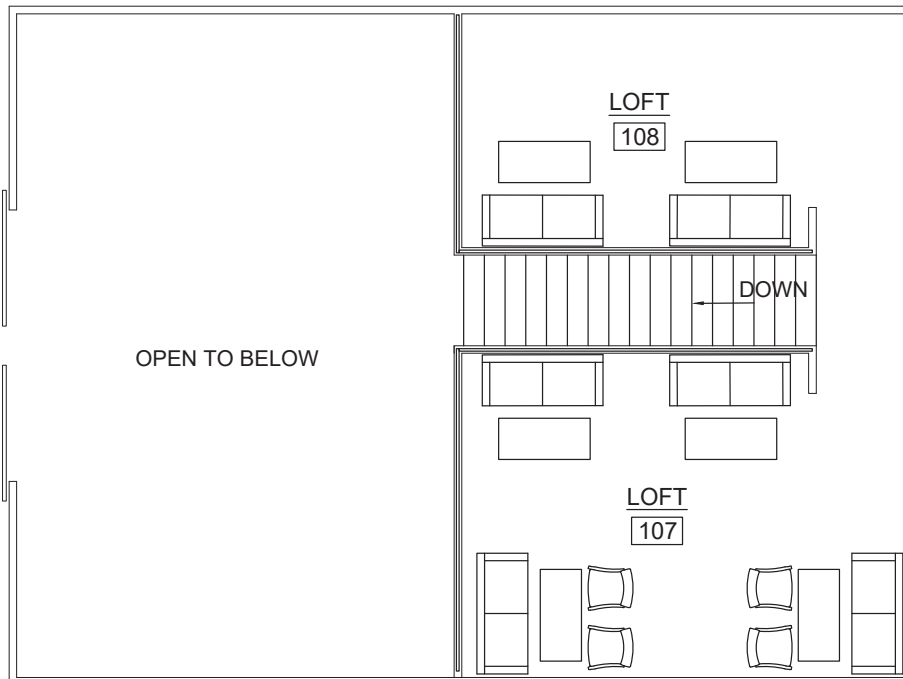

UPPER LEVEL

Kristie Turner (Planning)

From: Lori Cash <lorianncash@gmail.com>
Sent: Friday, September 13, 2024 12:05 PM
To: Kristie Turner (Planning)
Subject: Re: Event venue

CAUTION: This email originated from outside of the organization. Do not click links or open attachments unless you recognize the sender and know the content is safe.



Cash Event Barn CAD-Model.pdf

The dimensions are 30' x 40' with a 10' covered porch along the longer side. Here is an idea of the floor plan we have in mind. Let me know what else you need. Thanks!

Cheers!

Lori Cash

Real Estate Salesperson
HomeSmart
(404)313-7447

On Fri, Sep 13, 2024 at 11:51 AM Kristie Turner (Planning) <kturner@hallcounty.org> wrote:

Lori,

As I was prepping for meeting today... Do you have a rendering of the barn (other than the pic on the narrative) or building design docs, and can you share the dimensions of the structure? Thanks!

Regards,