

Applicant: TREY BELL

Tax Parcel #: 15030 000027A

Location: 2522 LEE LAND ROAD, GAINESVILLE, GA 30507

Commission District 4

PC Mtg. Date: 11/04/2024



- Zoning Boundary
- ▨ City Limits
- Subject Area
- Structure



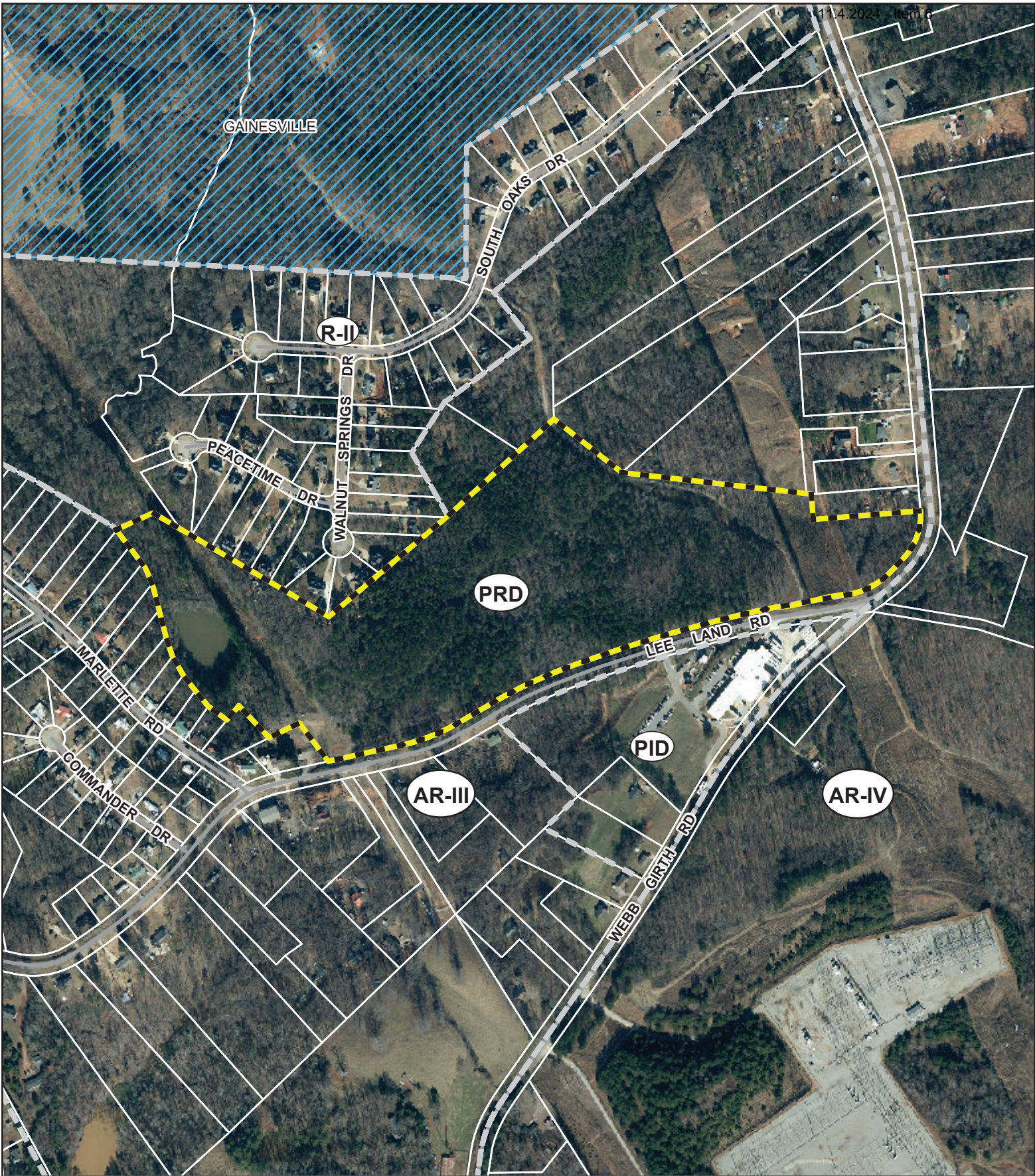

Applicant: TREY BELL



Tax Parcel #: 15030 000027A

Location: 2522 LEE LAND ROAD, GAINESVILLE, GA 30507

Commission District 4

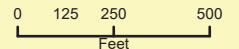
PC Mtg. Date: 11/04/2024



-  Zoning Boundary
-  City Limits
-  Subject Area



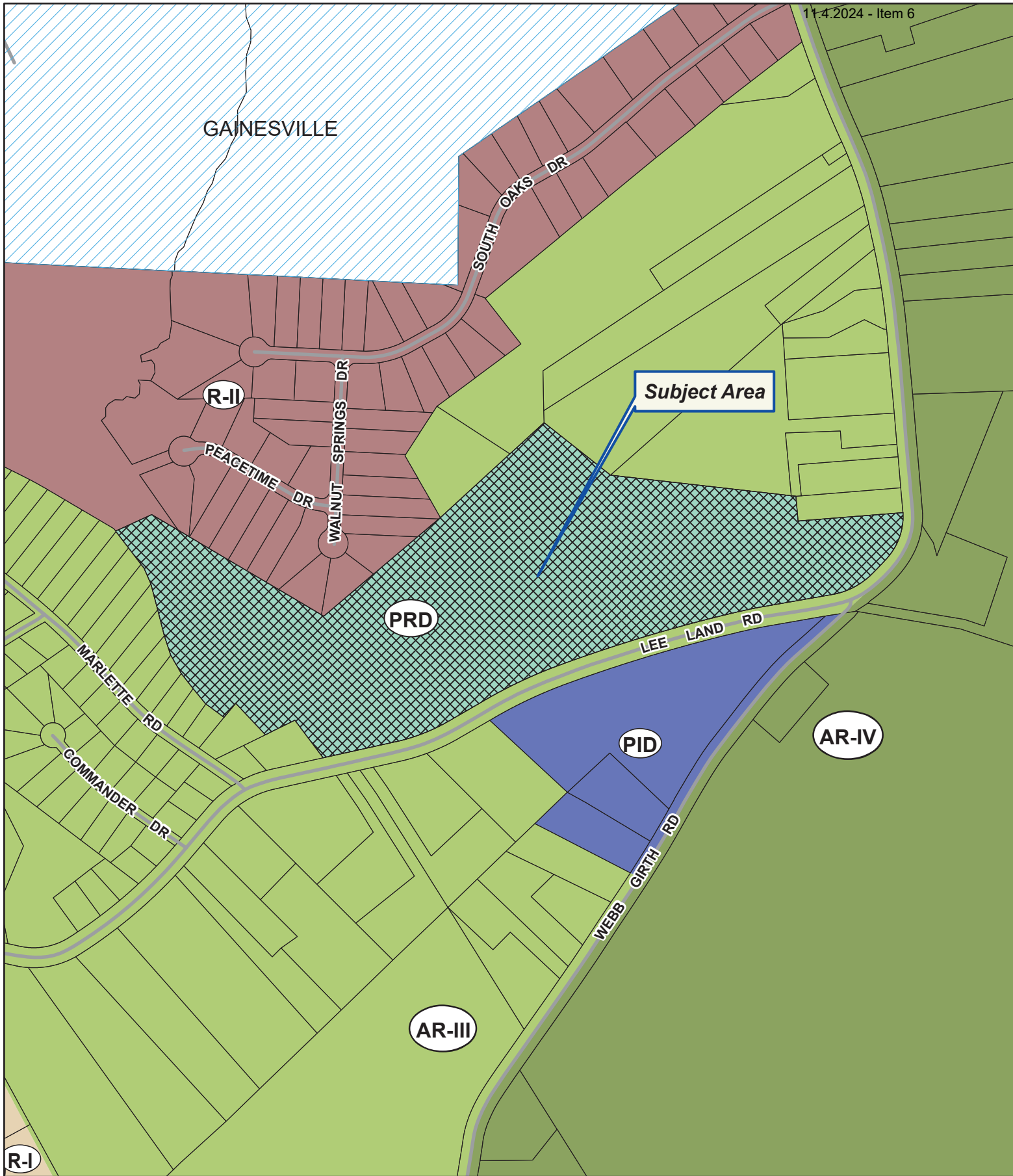

Applicant: TREY BELL

Tax Parcel #: 15030 000027A

Location: 2522 LEE LAND ROAD, GAINESVILLE, GA 30507

Commission District 4

PC Mtg. Date: 11/04/2024

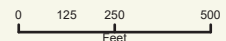

- Zoning Boundary
- ▭ City Limits
- ▨ Subject Area
- ▭ Structure

