

1 FRONT ELEVATION  
SCALE: 1/4" = 1'-0"  
ELEVATION A 'ELA'

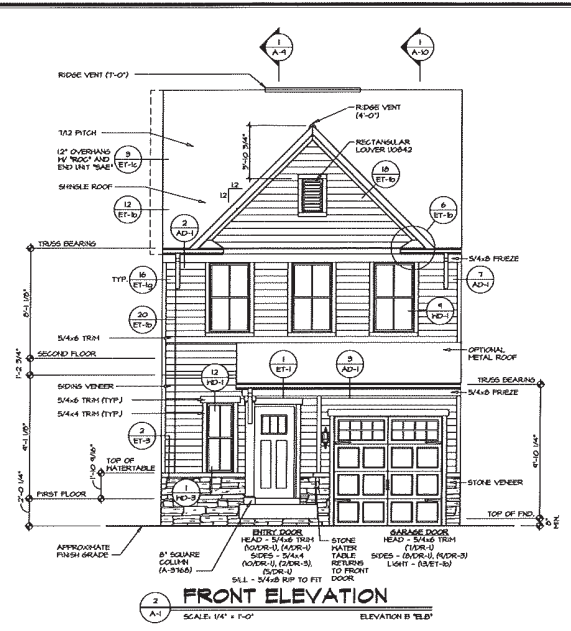

2 FRONT ELEVATION  
SCALE: 1/4" = 1'-0"  
ELEVATION B 'ELB'

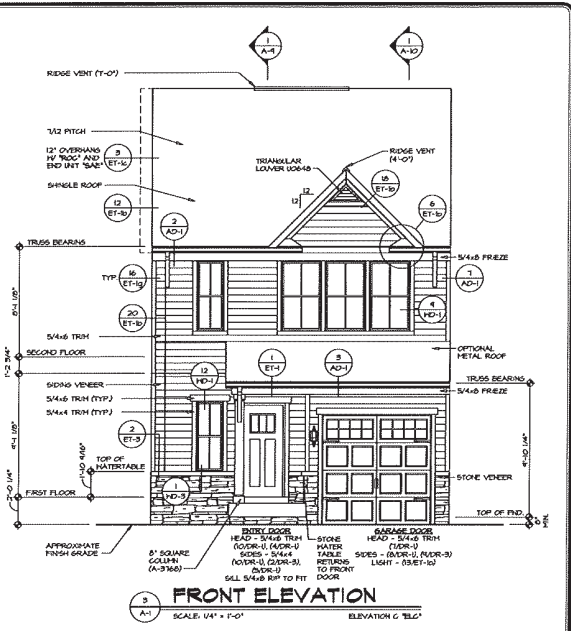

3 FRONT ELEVATION  
SCALE: 1/4" = 1'-0"  
ELEVATION C 'ELC'

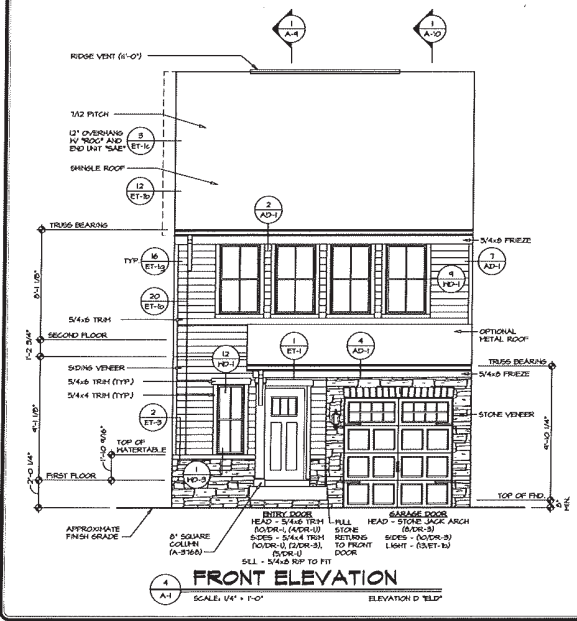

4 FRONT ELEVATION  
SCALE: 1/4" = 1'-0"  
ELEVATION D 'ELD'

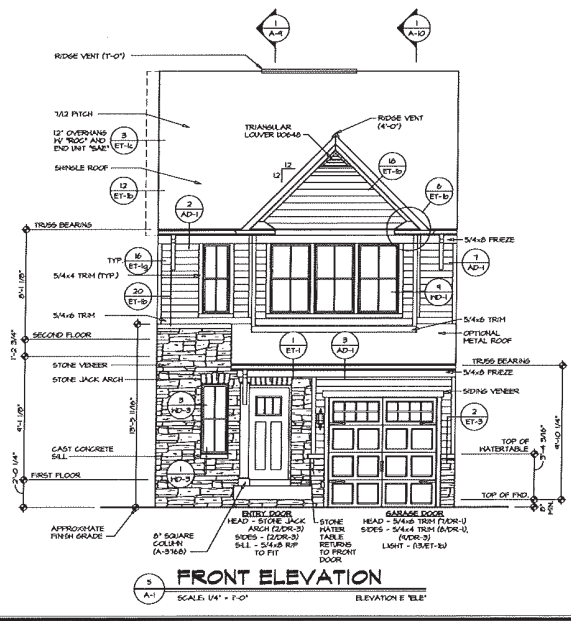

5 FRONT ELEVATION  
SCALE: 1/4" = 1'-0"  
ELEVATION E 'ELE'

NOTE:  
SHOWN AS MAIN LEVEL  
ENTRY WITH BASEMENT  
'F1A'

SHEET NO. 1024000		DATE 07/20/24	
PROJECT NO. 240000		DRAWN BY JAD	
PROJECT NAME ROBERTY TRAIL		DATE 07/20/24	
SHEET TITLE FRONT ELEVATION		SCALE 1/4" = 1'-0"	
OPTIONAL MATERIALS PARTIAL STONE VENEER FRONT		BY EVY	
SHEET NO. 1024000		DATE 07/20/24	
PROJECT NO. 240000		DRAWN BY JAD	
PROJECT NAME ROBERTY TRAIL		DATE 07/20/24	
SHEET TITLE FRONT ELEVATION		SCALE 1/4" = 1'-0"	
OPTIONAL MATERIALS PARTIAL STONE VENEER FRONT		BY EVY	

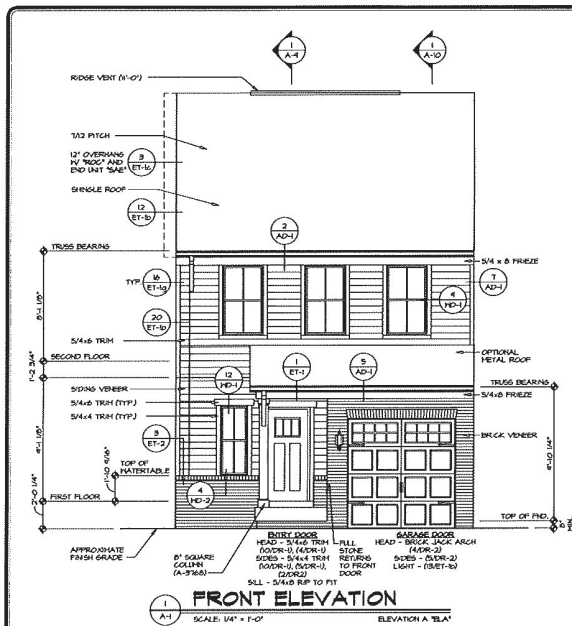

**1 FRONT ELEVATION**  
ELEVATION A "1A"  
SCALE: 1/4" = 1'-0"

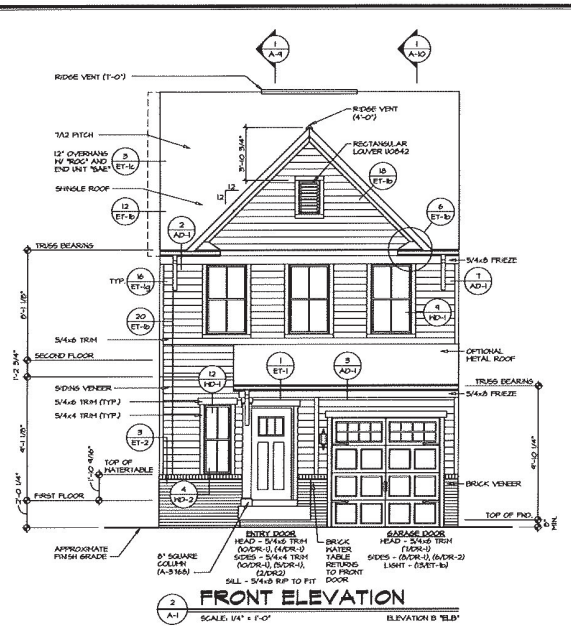

**2 FRONT ELEVATION**  
ELEVATION B "1B"  
SCALE: 1/4" = 1'-0"

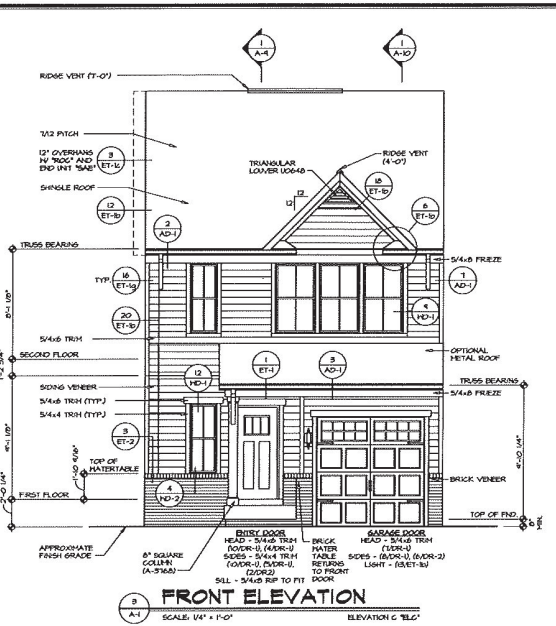

**3 FRONT ELEVATION**  
ELEVATION C "1C"  
SCALE: 1/4" = 1'-0"

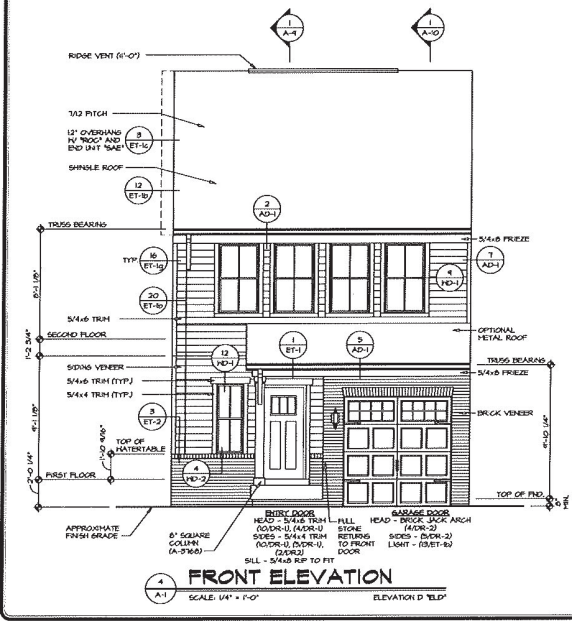

**4 FRONT ELEVATION**  
ELEVATION D "1D"  
SCALE: 1/4" = 1'-0"

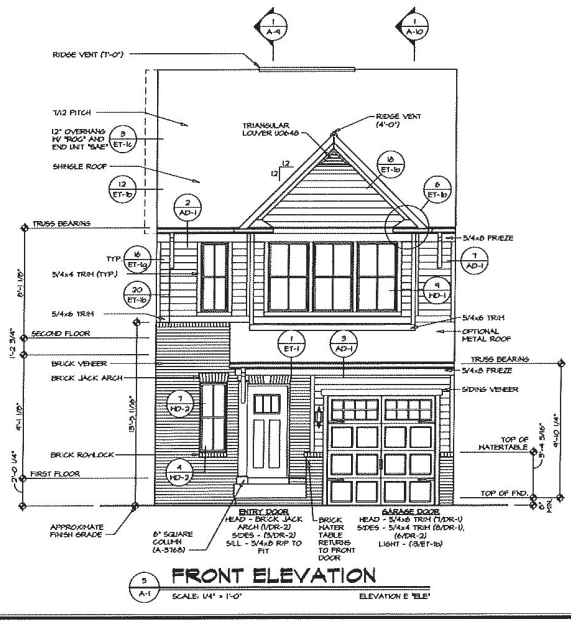

**5 FRONT ELEVATION**  
ELEVATION E "1E"  
SCALE: 1/4" = 1'-0"

NOTE:  
SHOWN AS MAIN LEVEL  
ENTRY WITH BASEMENT  
"T1A"

REV. NO.	DATE	BY	DESCRIPTION
1			ISSUE FOR PERMITTING
2			ISSUE FOR CONSTRUCTION
3			ISSUE FOR ARCHITECTURAL RECORDS
4			ISSUE FOR CONSTRUCTION

EST. NO.	NO. OF SHEETS	DATE	SCALE
10000	10	10/15/20	1/4" = 1'-0"
DESIGNED BY	DRAWN BY	CHECKED BY	DATE
ROXERY	JAD	EVN	10/15/20
PROJECT NO.	PROJECT NAME	PROJECT LOCATION	PROJECT TYPE
10000	PARTIAL BRICK VENEER FRONT		

EST. NO.	NO. OF SHEETS	DATE	SCALE
10000	10	10/15/20	1/4" = 1'-0"
DESIGNED BY	DRAWN BY	CHECKED BY	DATE
ROXERY	JAD	EVN	10/15/20
PROJECT NO.	PROJECT NAME	PROJECT LOCATION	PROJECT TYPE
10000	PARTIAL BRICK VENEER FRONT		



NOTE: THE GARAGE GRADE BEAM PAD FOOTINGS ARE NOT REQUIRED FOR GARAGE FOUNDATION WALLS GREATER THAN OR EQUAL TO 4'-0" PROVIDED THERE IS AT LEAST 1/2" OF HALL BETWEEN THE BOTTOM OF THE GARAGE BEAM AND THE TOP OF FOOTER. SEE SHEET (A-4) FOR FOUNDATION CONNECTION INFORMATION.

NOTES:  
 1. GENERAL NOTES (A-I)  
 2. SCHEDULES (A-D)  
 3. LVL HALLING SCHEDULE (N-I)  
 4. SEE GENERAL NOTES (A-I) FOR ADDITIONAL INFORMATION.

**LEGEND**

—	BEARING WALL
—	NON BEARING WALL
○	INDICATES BEARING FROM FLOOR/LOAD ABOVE
○	JACKS
○	BEAM/HEADER
□	PAD FOOTINGS
□	STEEL COLUMN
□	PORTAL FRAME
□	JOIST/RUSS
□	LVL
□	ENGINEERING PAGE NUMBER

SEE FG DETAILS FOR FRAMING CONNECTORS

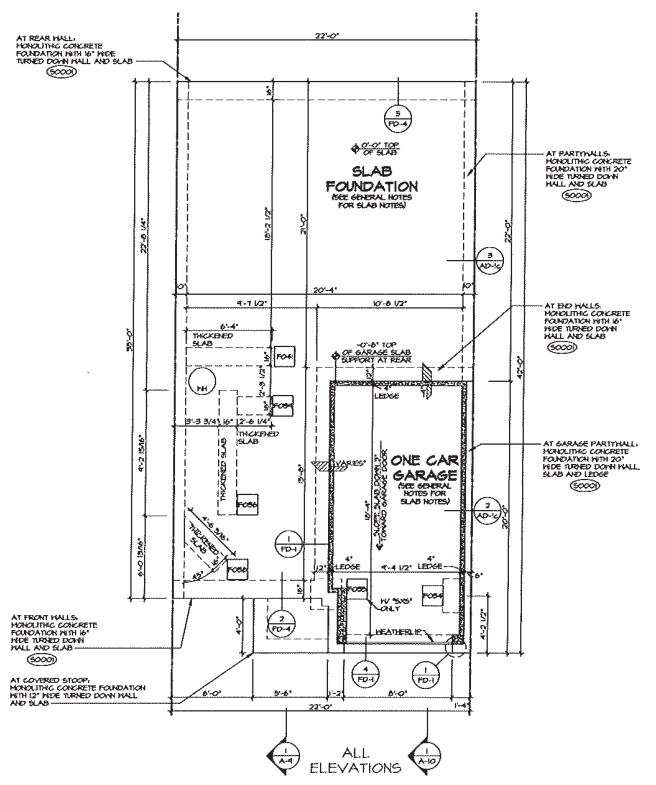
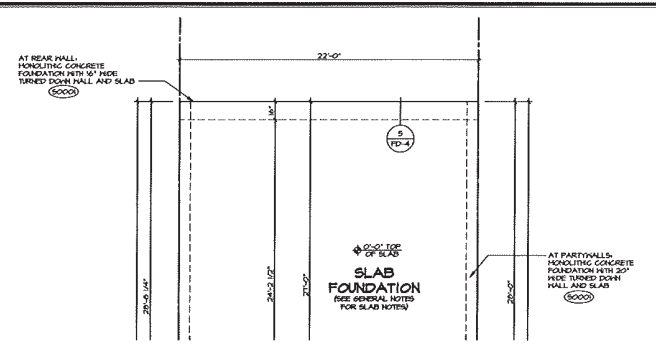
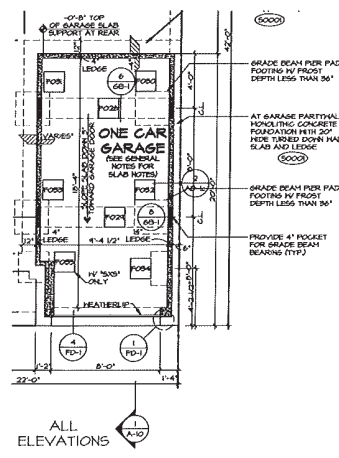
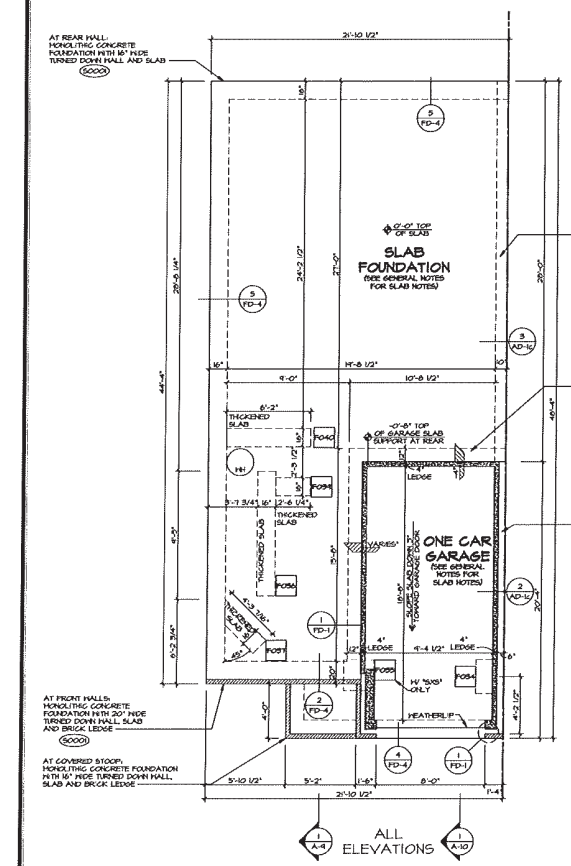
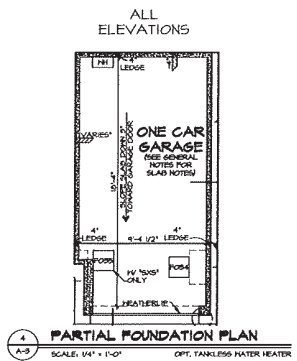

NO.	DATE	REVISION
1		ISSUED FOR INFORMATION TO CONSTRUCTION
2		ISSUED FOR INFORMATION TO CONSTRUCTION
3		ISSUED FOR INFORMATION TO CONSTRUCTION
4		ISSUED FOR INFORMATION TO CONSTRUCTION
5		ISSUED FOR INFORMATION TO CONSTRUCTION

NO.	DATE	REVISION
1		ISSUED FOR INFORMATION TO CONSTRUCTION
2		ISSUED FOR INFORMATION TO CONSTRUCTION
3		ISSUED FOR INFORMATION TO CONSTRUCTION
4		ISSUED FOR INFORMATION TO CONSTRUCTION
5		ISSUED FOR INFORMATION TO CONSTRUCTION

  

NO.	DATE	REVISION
1		ISSUED FOR INFORMATION TO CONSTRUCTION
2		ISSUED FOR INFORMATION TO CONSTRUCTION
3		ISSUED FOR INFORMATION TO CONSTRUCTION
4		ISSUED FOR INFORMATION TO CONSTRUCTION
5		ISSUED FOR INFORMATION TO CONSTRUCTION

NO.	DATE	REVISION
1		ISSUED FOR INFORMATION TO CONSTRUCTION
2		ISSUED FOR INFORMATION TO CONSTRUCTION
3		ISSUED FOR INFORMATION TO CONSTRUCTION
4		ISSUED FOR INFORMATION TO CONSTRUCTION
5		ISSUED FOR INFORMATION TO CONSTRUCTION



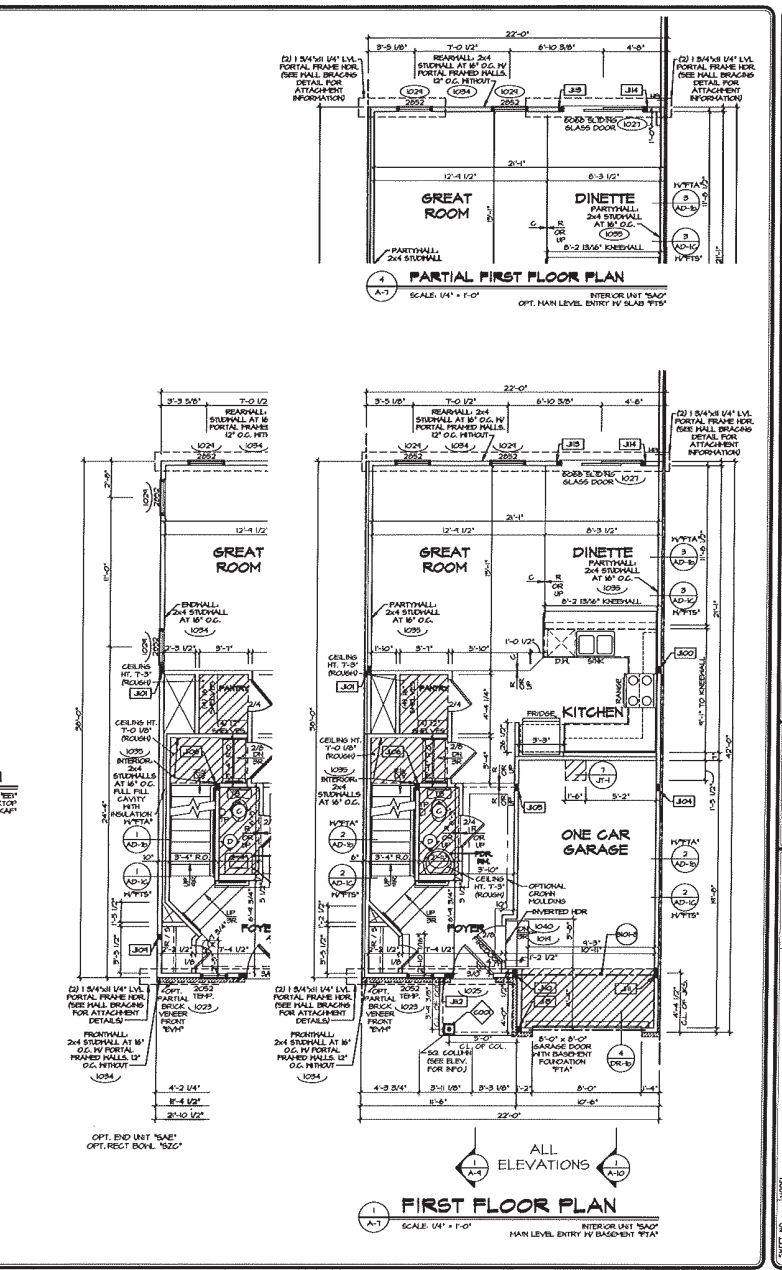
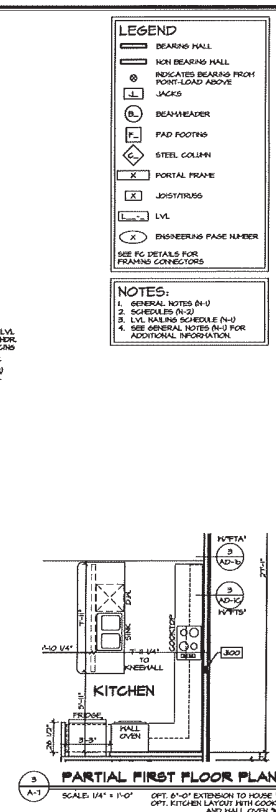
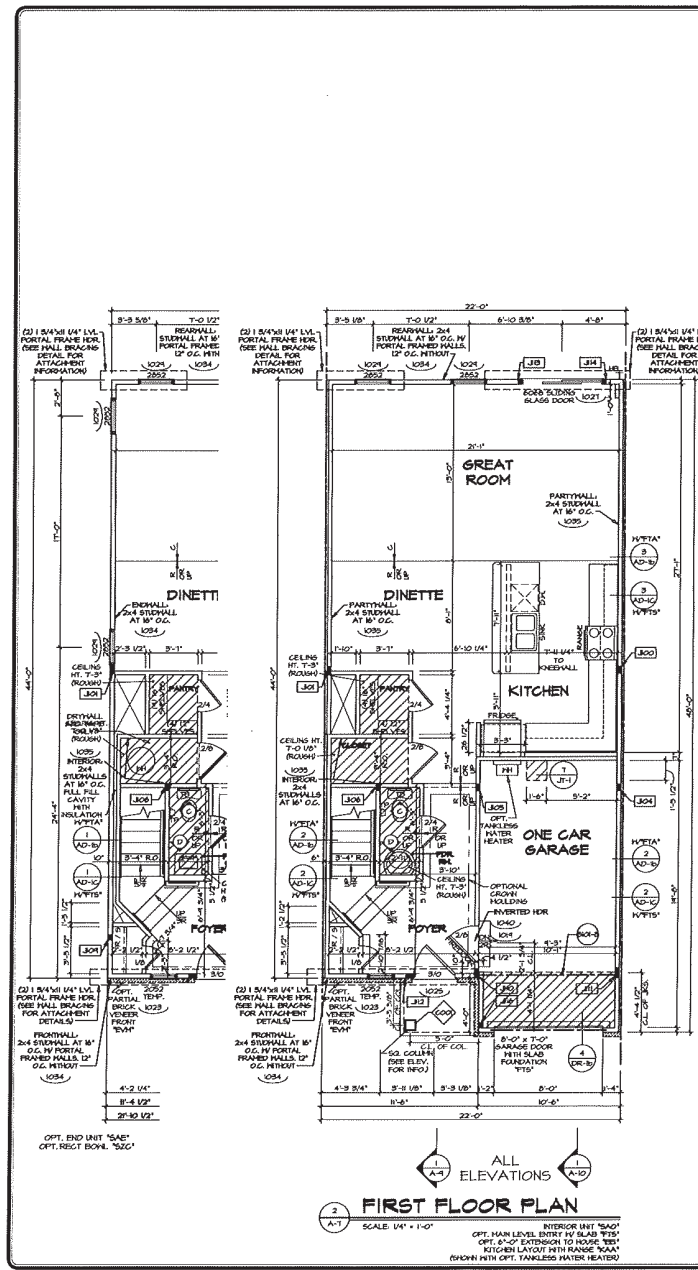

REV. NO.	DATE	DESCRIPTION
1		ISSUED FOR PERMIT
2		ISSUED FOR PERMIT
3		ISSUED FOR PERMIT
4		ISSUED FOR PERMIT
5		ISSUED FOR PERMIT
6		ISSUED FOR PERMIT
7		ISSUED FOR PERMIT
8		ISSUED FOR PERMIT
9		ISSUED FOR PERMIT
10		ISSUED FOR PERMIT

**ROBERTY**  
DRAWING TITLE: FIRST FLOOR PLAN  
DATE: 07/22/24  
PROJECT: [REDACTED]

**NVR**  
REGISTERED PROFESSIONAL ENGINEER  
STATE OF TEXAS  
LICENSE NO. 12345  
EXPIRES: 12/31/25

SHEET NO. 10/2000  
RELEASE BY: JAD  
DATE: 07/22/24  
PROJECT: [REDACTED]

- NOTES:**
1. GENERAL NOTES (A-0)
  2. SCHEDULES (A-2)
  3. I/F WALLING SCHEDULE (A-0)
  4. SEE GENERAL NOTES (A-0) FOR ADDITIONAL INFORMATION

- LEGEND**
- BEARING WALL
  - NON BEARING WALL
  - INDICATES BEARING FROM PORT-LOAD ABOVE
  - BEAM-HEADER
  - PAD FOOTING
  - STEEL COLUMN
  - PORTAL FRAME
  - JOIST/TRUSS
  - I/F.W.
  - SEE FC DETAILS FOR FRAMING CONNECTORS

REV.	NO.	DATE	DESCRIPTION
1	1		ISSUED FOR PERMITTING
2	1		ISSUED FOR PERMITTING
3	1		ISSUED FOR PERMITTING
4	1		ISSUED FOR PERMITTING
5	1		ISSUED FOR PERMITTING
6	1		ISSUED FOR PERMITTING

OWNER: [Name]  
 PROJECT: [Name]  
 ADDRESS: [Address]  
 CITY: [City]  
 STATE: [State]  
 ZIP: [Zip]



SHEET NO. 1 PROJECT NO. 1 DATE: 11/27/24 DRAWN BY: [Name] CHECKED BY: [Name] APPROVED BY: [Name]	1 4
---	--------

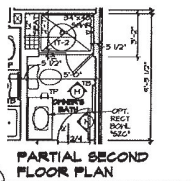
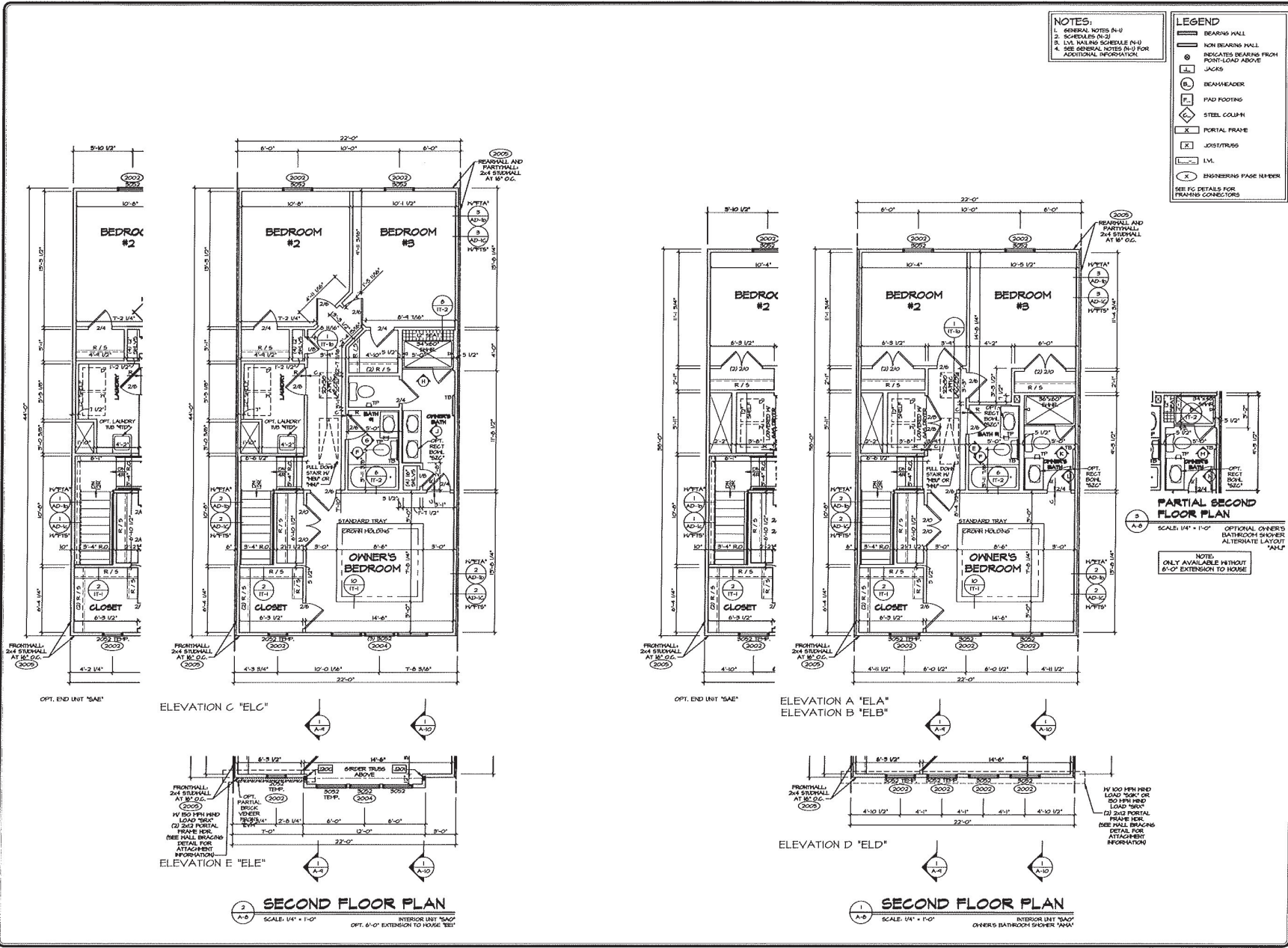

**2 SECOND FLOOR PLAN**  
 SCALE: 1/4" = 1'-0"  
 INTERIOR UNIT "5A2"  
 OPT. 6'-0" EXTENSION TO HOUSE "5B"

**1 SECOND FLOOR PLAN**  
 SCALE: 1/4" = 1'-0"  
 INTERIOR UNIT "5A2"  
 OWNER'S BATHROOM SHOWER "5A1"





### Klondike Station- Dog Park (similar to)

**PAWSITIVELY PLAYFUL  
SMALL AREA COURSE - RECFO09XX \$4,584**

This small course packs a mighty punch! Designed for compact areas, this course will provide fun challenges to dogs of all skill levels.

**USE ZONE:** 50' x 27'

**PACKAGE INCLUDES:**

- A. Stepping Up
- B. Home Sweet Home
- C. Nice Turn
- D. Jump Through

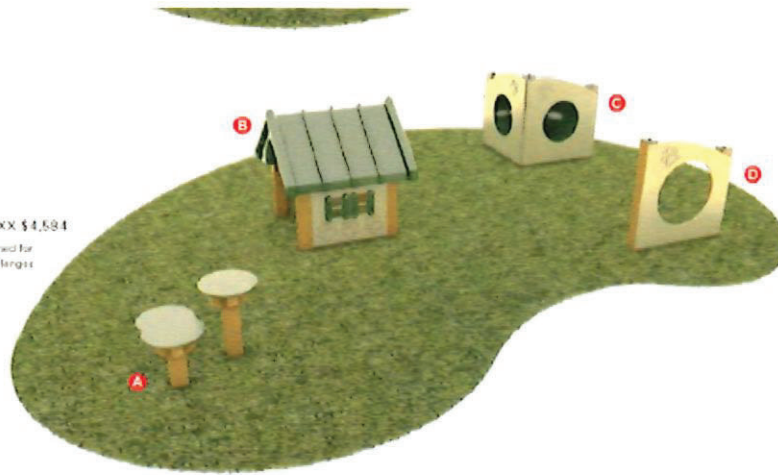

4 Dog Day | 600.322.6774



**ULTRALEISURE  
EXPANDED**



*Paws  
Expanded Metal*

*Shown with:  
Inground Mount Bench  
Green and Gray Colors*

